The Los Angeles Times

XXIst YEAR. | PER WEEK....20 CENTS PER MONTH....75 CENTS | $9 A YEAR. | WEDNESDAY, MARCH 26, 1902. | ON ALL NEWS STANDS TRAINS AND STREETS | 5 CENTS

In Two Parts: 20 Pages.

THEATERS—
With Dates of Events.

MOROSCO'S BURBANK THEATER—OLIVER MOROSCO, Lessee and Manager.
Tonight—All Week—Matinee Saturday—MR. JAMES NEILL and the Neill Company Presenting Hal Goodwin's Greatest Success—
"A GILDED FOOL."
NOTE—Children under seven not admitted to any Neill performance.
Next Week—"UNDER THE RED ROBE."

ORPHEUM— TONIGHT—REGULAR MATINEE TODAY!
CINQUEVALLI, the World's Greatest Juggler. The DANCING DAWSONS, Terpsichorean Marvels. The SIX BLACKBIRDS, the Fashion Plate Colored Entertainers. EVA MUDGE, Delightful Impersonations and Marvelous Character Changes. THE ZOSEBS, Wonderful Bag-Picking Picture Makers. Winchesman's Trained BEARS and Performing Monkey. THE GREAT AMERICAN BIOGRAPH, all new views. TEN NELSONS, Novelty Acrobats Extant.
PRICES—Evening, best seats, 25c and 50c; gallery, 10c; box seats, 75c. MATINEES—Wednesday, seats 25c; Saturday and Sunday, good seats 25c; orchestra, box and logo seats 50c; Children, 10c.

LOS ANGELES THEATER—H. C. WYATT, Lessee and Manager.
Three Nights Only—Tomorrow, Friday, Saturday, March 27, 28, 29, with Saturday Matinee—ANTHONY HOPE'S MAGNIFICENT ROMANCES—
Thursday Evening and Saturday Matinee "THE PRISONER OF ZENDA"
Friday and Saturday Evenings "RUPERT OF HENTZAU."
SEATS NOW ON SALE. PRICES—25c, 50c, 75c, $1. Tel. Main 70.

CHUTES—
AFTERNOON AND NIGHT THIS WEEK
Balloon Running Regularly The Aerial Elevator
ZOO
NEW ANIMALS DAILY—
LIONS, BOXING BEARS, BLOOD SUCKING VAMPIRE BAT.
CLARK'S DOG SHOW
Admission 10c. Think of it. 14 shows for one admission. Ladies and children afternoons 5c.

AMUSEMENTS AND ENTERTAINMENTS—
With Dates of Events.

OSTRICH FARM—South Pasadena—Open Daily.
One Hundred and Twenty-five Gigantic Birds.
AN IMMENSE STOCK OF
Boas and Plumes For Sale at Producer's Prices.
USEFUL CALIFORNIA SOUVENIRS.

BLANCHARD ART GALLERY—Last week of exhibition of water-color flowers from CALIFORNIA GARDENS. By P. DE LONGPRE.

FREE EXHIBIT—Sea Shells, natural, cleaned and polished, in any quantity also California weed novelties. Come and see them made at; Winter Curio Co., 346 S. Broadway or 546 S. Main St., wholesale and retail. Catalogue free. Tourists invited.

CURIOS—MUSEUM—Tourists and visitors invited to inspect the most celebrated collection of Curios, Relics, Indian Baskets and Indian Blankets. Largest line select furs in the city. Mehoty's Big Curio Store, 4th & Main.

SUPERB ROUTES OF TRAVEL—

SANTA CATALINA ISLAND—A Grand Resort!
26 Miles from Los Angeles. Wonderful
SUBMARINE FOREST.
Daily trips. Two boats every day excepting Fridays and Sundays, as noted on Time Table.
HOTEL METROPOLE
Enlarged and improved. Best Golf Links. David Gamut, Instructor. Interesting Aquarium. Fare, $2.70 from Los Angeles. Excursion, $2.00. Regular, $2.75. The Company reserves the right to change steamers and time of sailing without notice. Phone Main 36 on day before sailing for private cabin reservations or any change in steamers.
BANNING COMPANY, 222 South Spring.

Three Hours On Island...
RETURN SAME DAY
DAILY Trains Leave Los Angeles:
9:05 a.m. from S. P. Arcade Depot
8:30 a.m. from Salt Lake First St. Depot
11:40 p.m. from either Depot
*Fridays and Sundays excepted
Trains Arrive Los Angeles:
S.P.Co. *11:20 a.m., *6:40 p.m., †7:15 p.m.
S.L. Route *1:10 p.m., *4:40 p.m., †7:30 p.m.
*Daily Ex. Saturday and Sunday
†Saturday and Sunday only

$2.75—WHY NOT GO A-KITING BY SPECIAL EXCURSION AROUND THE
Kite-Shaped Track
Saturday, March 29, personally conducted. Leave Santa Fe Station 9 a.m.; return 4:45 p.m. Under auspices Ladies' Westlake M. E. Church. Time at Redlands for entire day of trip and a visit, by invitation, to 4 packing houses, and at Riverside for Magnolia Avenue and Victoria Heights—20-mile trolley ride 25 cents—after which oranges and fruit drinks will be served to all. Tickets on sale Friday at Dean's and at Bowerry's.

SCENIC MOUNT LOWE
THE SCENIC TRIP—OF AMERICA—
MT. LOWE
Most Complete and Gorgeous Panorama in the World is seen from many points on the line of this Wonderful Scenic Railway. Full information at office, 250 South Spring Street. Tel. Main 900.

$1.00 Tally-Ho and Seashore Excursion—
Leaves Every Tuesday and Thursday
Via SALT LAKE ROUTE, at 10:45 a.m. Stop two hours at Long Beach for Tally-ho ride, viewing the great whale and for luncheon. Stop two hours at Brighton Beach, Terminal Island and San Pedro Harbor for shell-gathering and sight-seeing. Arrive home 5:15 p.m. Information at 261 South Spring St.
SALT LAKE ROUTE

SAN FRANCISCO—by the "Fast Line"—24 Hours
$10.50, first-class; $7.50, second-class, including berth and meals; by Pacific Coast Steamship Co.'s Fast and Elegant Express Steamships SANTA ROSA and STATE OF CALIFORNIA, 2500 tons. Leave REDONDO Wednesdays and Saturdays, 7 a.m.; PORT LOS ANGELES Wednesdays and Saturdays, 11 a.m. For SAN DIEGO—Leave PORT LOS ANGELES Mondays and Thursdays, 4 p.m.; leave REDONDO Mondays and Thursdays, 8 p.m. For SAN FRANCISCO and way ports, Steamships COOS BAY and HUMBOLDT—Leave SAN PEDRO 6:30 p.m., March 1, 8, 9, 13, 17, 21, 23, 29, and April 2.
Ticket Office: 228 SOUTH SPRING ST. Tel. Main 41. W. PARRIS, Agent.

OCEANIC STEAMSHIP COMPANY—"SPRECKELS LINE."
ALAMEDA, March 29, 2 p.m., for HONOLULU ONLY. S.S. AUSTRALIA for TAHITI direct March 29th. SIERRA, April 16th, for HONOLULU, SAMOA, NEW ZEALAND and AUSTRALIA. For literature and particulars apply to 643 Market St., San Francisco, or to HUGH B. RICE, Agent, 230 S. Spring St., Los Angeles. Tel. M. 262

TIMELY SPECIAL ANNOUNCEMENTS—

HOTEL HEMET—The Ideal Winter Resort—
Highest point on Southern California Railway. A mountain-sheltered valley. Elevation 1600 feet. Every comfort and convenience. Electric lights. Long-distance Telephone. Good service. Beautiful grounds. Scenic drives. Golf course and many other amusements. Trips to Lake Hemet and the Dam. Famous hot springs near by. Take Hemet Stage Line to Idyllwild Sanatorium. Shortest route; best equipment; quickest time. Fine livery—saddle horses and family equipages. Thirty-day round-trip tickets from principal points, on sale Tuesdays, Thursdays and Saturdays. Los Angeles rate $8.00. For information address HOTEL HEMET, HEMET, CALIFORNIA. Los Angeles office, 207 West Third Street

Steel
THE PHOTOGRAPHER—
...FINE CARBONS...
"Every Picture a Work of Art." Children's Pictures a Specialty. 17 Medals.
STUDIO, 220½ S. SPRING ST., Opposite Bellenback.

AT THE FOOT OF PIKE'S PEAK"—THE CLIFF HOUSE, in the mountains, Manitou, Colo., will open March 22, 1902. 200 rooms, 75 of which are en suite with private parlors and baths. Strictly first-class in all its appointments, and is in the immediate locality of all the points of interest of the Pike's Peak region. Special rates until June 1st. E. L. NICHOLS & SON, Proprietors.

JAPANESE— And Chinese Works of Art
Special sale of fine Split Bamboo Sudarris or Temple Curtains and blue and white Wash Rugs.
KINGMAN & CO. 345-347 SOUTH SPRING ST.
(Six Doors North of the Angeles.)

NATICK HOUSE—Corner First and Main.
HART BROS., Props.
"The Popular Hotel," remodeled, 75 additional rooms, all newly furnished. Everything strictly first-class. Elevator. American plan, $1.25 to $3.00; suites includes suites with private baths. European plan, 50 cents up.

LOMA LINDA—One of the attractions of California, where Health and Pleasure are twins. An Elegant Health Hotel and Sanitarium on the Southern Pacific Railroad near Redlands. 1778 SCENIC CHARMS ARE UNSURPASSED IN SWITZERLAND. Varied amusements; splendid service. No consumptives or other infectious diseases admitted. For information address the Loma Linda Association, Loma Linda, California, or 1319 South Grand Avenue, Los Angeles, California. Telephone west 10, or Loma Linda.

LIFTED BY HIS NECK.

W. H. Wallace Dies at Mob's Hands.

Had Outraged a Woman From Los Angeles.

Four Thousand Wild La Junta People See Him Die.

Dead Man a Colored Pullman Car Porter—His Victim's Condition Critical.

[BY THE NEW ASSOCIATED PRESS—P.M.]

PUEBLO (Colo.) March 25.—A special to the Chieftain from La Junta says that W. H. Wallace, a negro sleeping-car porter, was lynched at 8 o'clock tonight in a corner of the courthouse square, being hung to an electric-light pole, by a howling mob of 4000 people, who had been wildly hunting for him all day. After the hanging the body of the negro was riddled with bullets.

Wallace had been kept out of town all day by Sheriff Farr in an attempt to save him from the mob. The prisoner made no resistance to the lynching, and died protesting his innocence.

HIS HORRIBLE CRIME.

[BY THE NEW ASSOCIATED PRESS—A.M.]

LA JUNTA (Colo.) March 25.—Mrs. Henrietta H. Miller, a gray-haired woman, aged 67, going from Los Angeles, Cal., to Denver, to visit relatives, was brutally assaulted and outraged in the Santa Fé Railroad yards here between 10 and 11 o'clock last night, by W. H. Wallace, a negro porter on a Pullman car running between Denver and La Junta. Mrs. Miller is now lying in a critical condition at a local hotel, being attended by physicians of the Santa Fé company. Her chances for recovery are said to be about even.

The assault was one of the most brutal crimes ever committed in this vicinity, and the aged victim was left for dead, in an isolated section of the city by her fiendish assailant. The affair has caused intense excitement in La Junta, where numerous other criminal attacks have occurred during the past eight months.

Mrs. Miller arrived last night in a tourist car on train No. 2, known as the California Limited, running between Los Angeles and Chicago. The train arrived here at 10:30 o'clock. Mrs. Miller got off the train, intending to leave for Denver at 3:25 o'clock, this morning. Seeing a negro in a Pullman porter's uniform, she asked him where the Denver sleeper was. He said he would show her the car, and she walked with him through the railroad yards for a considerabe distance. Finally, she told her companion she would go back to the depot. He struck her on the head with his fist, felling her and partly stunning her, and then carried the unfortunate woman to an ice house near by.

By this time Mrs. Miller had recovered somewhat, and began to struggle violently in her efforts to release herself. The negro struck her several times on the head, and then to stop any possible outcry closed his fingers on her throat, until she ceased her struggles and lay like one dead.

About 12 o'cock Mrs. Miller recovered consciousness. She was stiff with cold and so badly wounded that she could hardly walk. She could not utter a sound above a whisper, so cruelly had she been choked. She crawled back to the depot, following the tracks so that she might not become lost. Reaching the long depot platform, she fell in a swoon and lay there until discovered by one of the railroad men. She was picked up and carried into the depot, and restoratives hastily applied. The police were immediately notified and doctors summoned.

Under the skillful treatment of the physicians Mrs. Miller soon recovered enough to tell the awful story of her assault. She gave a minute description of her assailant. This description was recognized by the railroad men as fitting H. W. Wallace, a Pullman-car porter, who runs between Denver and La Junta, stopping in this city from 9:45 o'clock at night, when he arrived, until noon the next day.

Wallace was found in the car of which he had charge and was arrested. In the car were found some garments which had been washed and were not yet dry. As news of the assault spread, a crowd began to gather and threats of lynching were made. Wallace was placed in a close carriage and, guarded by several officers, was driven out of town, and lodged in jail at Pueblo this afternoon. It is said that before he was taken away he was identified by Mrs. Miller.

It is believed that the man who committed the assault upon Mrs. Miller was the same person who committed the eight assaults which have occurred here during the past few months.

The condition of Mrs. Miller this afternoon is considered as critical. The Santa Fé company has ordered that every attention be given her. Among the papers found in her possession was the following:

LOS ANGELES, March 23, 1902.

Received of Mrs. Henrietta H. Miller, one gold watch and chain, to be held as security for a loan of $27.50 for railroad fare from Los Angeles to Denver and payable in ninety days.

(Signed,) T. J. STEWART.
Secretary, Association of Charities, Los Angeles.

MOB OVERTAKES SHERIFF.

[BY THE NEW ASSOCIATED PRESS—P.M.]

PUEBLO, March 25.—Fearing a lynching, Sheriff Farr decided to take the negro to Pueblo. When his intention became known, however, the railroad employés declared that he should not travel by rail, as they would refuse to operate a train out of La Junta with Wallace on board. The Sheriff placed his prisoner in a carriage and started for Sugar City on the Missouri Pacific, twenty miles north. At that place he was too late to catch the train for Pueblo and then decided to drive through. Meantime an armed party had left La Junta to overtake the Sheriff and prisoner. The carriage was finally overhauled at Patterson Hollow, midway between Rocky Ford and Manzanola. Sheriff Farr made no resistence, and Wallace did not ask for mercy. The carriage was turned back toward La Junta. Passing through Rocky Ford the mob was joined by 500 men of that town.

La Junta was reached about 7 o'clock, where thousands of men,

(CONTINUED ON FIFTH PAGE.)

WASHINGTON.

EXCLUSION CONFUSION.

Livernash is Deep in Delusion.

Kahn Bill Amended Out of All Semblance.

Sub-Committee Vitally Changes the Proposed Bill.

McLachlan Working on Public Building—The President and Reciprocity.

[BY DIRECT WIRE TO THE TIMES.]

WASHINGTON, March 25.—[Exclusive Dispatch.] There are troublous and uncertain times for Chinese exclusion. On the surface everything seems to be lovely for the Mitchell-Kahn bill, "with some unimportant changes," but when the changes proposed are inspected, it seems that they are vital. The sub-committee of the House Committee on Foreign Affairs completed its work today and agreed on a draft of a bill that will be offered as a substitute for the Kahn bill. That bill will be offered unless the members behind it change their minds. Representative Perkins of New York, chairman of the sub-committee, said the bill as agreed on would not be offered as the Kahn bill amended, but as a substitute.

The features of the Kahn bill, over which there is no dispute, will be incorporated with the new features agreed on by the committee. There will thus be no way of accurately comparing that bill with the Kahn bill. Representative Perkins said the committee bill retained the principal features of the Kahn bill. The section preventing the Chinese from entering the Philippines and also preventing them from coming from the Philippines to the mainland or to Hawaii are retained. The bill also retains transit regulations, according to Perkins. The "sailor clause," however, is stricken out. There are many minor changes, Perkins says, but "all in the line of improvements in the phraseology." As it was this subcommittee that tried to "improve the phraseology" of the treaty between the United States and China, friends of exclusion are anxiously waiting to see what changes are now proposed.

E. J. Livernash of the California commission had another inteview with the President today. Livernash said the President sent for him and asked him to set forth just what the Pacific Coast wanted. He declared that the President was heartily in favor of the Mitchell-Kahn bill, and that he would do all in his power, legitimately, to further its passage. The President, said Livernash, expressed confidence in the final passage of the Mitchell-Kahn bill without substantial amendment.

Despite this assurance, matters are not at all satisfactory in the Senate. Among the latest avowed adherents of the Proctor bill is Senator Aldrich, leader of the Senate, who said today that the Proctor bill was the best and most reasonable way of securing exclusions without stirring up other questions that had better lie quiescent. On the heels of Senator Aldrich's statement came three amendments proposed by Senator Proctor and Gallinger to the Mitchell-Kahn bill. Senator Proctor proposes to insert the following words in section 46, which declares that the decision of the appropriate Treasury officials shall be final, and not be subject to review by the judicial branch of the government, "unless they claim the right of entry based on the right secured under the treaty with the United States." This, in the opinion of California members, would mean that every applicant for entry would go into court, as every Chinese pretending to be a merchant, student or traveler would base his claim on the right secured by treaty.

Senator Proctor also offered an amendment making Alburg, Vt., a port of entry for Chinese. This is precisely what the Canadian Pacific Railroad wants, and is what its powerful lobby here has been working for. With an open port on the northern border, Chinese could enter under conditions which would make it practically impossible to exclude them, or to prevent smuggling.

Senator Gallinger's amendment proposes to strike out lines 5 to 16 on page 36 of the bill, which permits the Commissioner-General of Immigration to send deportable Chinese home in some other way than that in which they came. This also would be to the advantage of the Canadian Pacific.

THE BILL AS AMENDED.

[BY THE NEW ASSOCIATED PRESS—P.M.]

WASHINGTON, March 25.—The House Committee on Foreign Affairs today completed consideration of the Chinese Exclusion Bill, and by a practically unanimous vote ordered it favorably reported to the House. The measure has been most carefully considered for more than a month, and it comes from the committee with quite a number of changes. The exclusion of Chinese laborers is made complete, both as to the mainland territory of the United States and all insular possessions, including the Philippines and Hawaii.

The committee finally restored the prohibitory clause recommended by the Pacific Coast Senators and members, so that, as reported, it reads: "And the prohibition shall apply to all Chinese laborers, as well as to those who were in such insular possessions at the time of acquisition by the United States, and to those who have come there since, and those who may be born there hereafter."

In addition, the committee framed the following new section, specially directing the Philippine Commission to put the exclusion law into force:

"That the proposed commission are hereby authorized and required to make all regulations necessary for the enforcement of this act in the Philippines."

San Juan, Porto Rico, was struck out from the list of ports where Chinese may enter, as it was feared there would be a Chinese influx at that point,

(CONTINUED ON FOURTH PAGE.)

RAILROAD RECORD.

TO SPEND MILLIONS.

Rock Island Plans New Trains.

Will Run Ten of Them to Pacific Coast.

Are to Be Delivered to the Espee at El Paso.

Russell Sage Hard Hit on the Stock Exchange Lately—New Mileage Book.

[BY THE NEW ASSOCIATED PRESS—P.M.]

CHICAGO, March 25.—The Record-Herald tomorrow will say that the management of the Rock Island Railway has decided to spend in the neighborhood of $2,000,000 to build ten trains for the Chicago-California service through El Paso.

The new trains will be delivered to the Southern Pacific at El Paso, and from there on Southern Pacific engines and crews will operate. An agreement whereby trains can be run has been reached by the traffic officials, but it is stated that the trains will not be put into service until next fall.

The ten complete trains that will be constructed will be for use in connection with a full-vestibuled limited service, similar to that in operation upon the Santa Fé and Northwestern.

SAGE AND HIS CALLS.

[BY DIRECT WIRE TO THE TIMES.]

NEW YORK, March 25.—[Exclusive Dispatch.] It is interesting news to the street that "Uncle" Russell Sage has been hit hard of late with "calls" on Rock Island. He sold very liberally around 165. With Rock Island at 182 the aged speculator has had to write out many heartbreaking checks of late.

Sage is understood to have also issued calls on Missouri Pacific when Missouri Pacific was selling around 60, and not a little stock has been called from him at this level. Sage admits that he has "at times" sold "calls" on Rock Island stock, but would not say to what extent, or at what prices, or whether the transaction were of recent date.

It is a fact, however, that a call on 300 shares sold by Sage at 165 was exercised the other day, the stock being sold against a call at practically the highest price recorded. It is common gossip that there have been many other such calls.

EXCHANGE SCRIP BOOK.

INTERCHANGEABLE MILEAGE.

[BY DIRECT WIRE TO THE TIMES.]

CHICAGO, March 25.—[Exclusive Dispatch.] The lines west of El Paso and Denver have practically adopted an interchangeable mileage book. It is called an "exchange scrip book." It resembles the usual mileage book, but the figures, instead of representing mileage, represent money, 5 cents for every line. The purchaser pays $20, and is given a book with lines representing that amount. Upon presentation at any ticket office, the price of the ticket is torn from the book. Upon using all of the book the purchaser, by presenting the cover, secures a rebate amounting to the difference between the gross and the net rate of the entire mileage traveled. Among the roads that have agreed to use the book are the Santa Fé, Colorado Midland, Colorado Southern, Denver and Rio Grande, Oregon Railroad and Navigation Company, Oregon Short Line, Rio Grande Western, Santa Fé Pacific, Santa Fé and Prescott, Phoenix, Santa Fé and San Joaquin Valley, Southern California and Union Pacific.

FIRE AT EL PASO.

NEW RAILROAD SHOPS BURN.

[BY DIRECT WIRE TO THE TIMES.]

EL PASO (Tex.) March 25.—[Exclusive Dispatch.] The roundhouse, machine shops and carpenter shops of the Chihuahua and Pacific Railroad burned at 1 o'clock this morning. The loss, which is a very heavy one to the new road, is placed at $50,000 gold.

PEARCE RESIGNS.

COOPER WILL SUCCEED HIM.

[BY THE NEW ASSOCIATED PRESS—P.M.]

TACOMA (Wash.) March 25.—The Ledger tomorrow will say that W. G. Pearce, general manager of the Northern Pacific Railroad has resigned, and will be succeeded by Thomas Cooper, now assistant to the president, with headquarters at Tacoma. Pearce has decided to engage in other business, and will probably make his headquarters at New York.

SURVEYORS AT WORK.

SHORT LINE TO CARSON.

[BY THE NEW ASSOCIATED PRESS—P.M.]

ANGELS CAMP, March 25.—For the past ten days a crowd of surveyors have been at work running lines between this town and Murphy's setting grade stake for a railroad. The head surveyor gave out the information that a survey is to be made past the big trees to Bloods and from there through Alpine Pass to Carson City, Nev. The road from here up can be made on a five per cent. grade, and if a road is put through it will mean a saving into San Francisco of many hours over the present route of the Central Pacific, as it is less than seventy-two mile from Carson to this place.

It is not known what road is back of the survey, but it is thought to be the Santa Fé, as it is reported that

NO DIRECT ATTACK IS MADE UPON MILES.

[BY DIRECT WIRE TO THE TIMES.]

WASHINGTON, March 25.—[Exclusive Dispatch.] Secretary Root is preparing for the use of Congress a written proposition submitted by Lieut.-Gen. Miles, furnishing a plan for ending the hostilities in the Philippines. It is intimated that the President hopes the proposals will make such an impression upon the legislators and the public that the Chief Executive will feel justified in placing Gen. Miles on the retired list. It is said to be the intention of the President not to act on account of the proposals as they were made several weeks ago, or on account of the testimony of Gen. Miles before the Senate Committee, as questions of propriety are involved, but merely through questions of expediency affecting the general welfare of the military establishment. There is a distinct hope at the White House and at the War Office that the revelations concerning the Philippines or something else equally positive will draw from the country a demand for action, which will restore harmony in the army organization.

The situation in the Senate and at the Capitol generally is not such as to warrant these hopes. There is nothing anticipated which, it is estimated, will cause the Senate to desert Gen. Miles. This is not altogether on account of a fondness for Miles, but because the Senate is in a mildly belligerent mood toward Secretary Root's army plans, and will refuse to permit even a show of being reconciled. In a sense, the Miles case is the key to the general army policy on the part of the administration, which is distinctly repugnant to the Senate. It means the retirement of the older soldiers and the substitution of a younger and more active element in army management. For instance, it is suspected that should Miles be placed upon the retired list, Gen Wood, now a brigadier-general, would be nominated major-general and be immediately afterward named as major-general commanding the army. The Senate desires to avoid two propositions. First, it does not want to pass upon the promotion of Wood to the major-generalship, and secondly, it does not want to pass upon Wood as general commanding the army. Both of these propositions would raise a great row in the War Department. It would hardly be worse if it were proposed to make Sergt. Mulhary a brigadier-general.

Wood is competent, perhaps, but only a few years ago he was a doctor. Line officers simply whoop with disgust when the proposal is made, even in a gossipy way. The Senate does not care to openly lock horns with the President, and therefore it would be pleased to have Miles remain, and thereby stave off the Wood business. The Senate's repugnance to shoving forward younger men is shown by its refusal to confirm the nomination of Capt. Crozier to be Chief of Ordnance. This has been hanging up for months. The practice would have been to have given this place to a colonel or lieutenant-colonel.

HIS TESTIMONY PROPER.

[BY DIRECT WIRE TO THE TIMES.]

WASHINGTON, March 25.—[Exclusive Dispatch.] It is understood from an authoritative source that there will be no further controversy over the testimony of Gen. Miles before the Senate Military Committee. The subject was referred to at the Cabinet meeting today, and it is regarded now as almost certain that the President will take no official notice of the statements made by Miles. It is said that the perusal of his testimony with respect to the Philippines and the army has not given offense to the President. Officials generally regard the incident as closed.

Had statements similar to those accredited to Gen. Miles in the newspaper accounts of his testimony been made by any officer of the army the impression here is that prompt action would have been taken to rebuke such an offense. But in this case, it has apparently been found, in the first place, that Gen. Miles's testimony before the committee sitting in executive session was not of a character which warranted such rigorous action.

THE HOUSE INQUISITIVE.

[BY THE NEW ASSOCIATED PRESS—A.M.]

WASHINGTON, March 25.—It is the intention of Chairman Cooper of the House Committee on Insular Affairs to call up the Burleson resolution tomorrow, requiring the President to submit to the House the letter of Gen. Miles outlining the plan of campaign in the Philippines, and it is expected the committee will report the resolution with a favorable recommendation. It is understood that there is no objection in executive quarters to have the papers in the case made public.

News Index to The Times This Morning

Part I.

1. Chinese Exclusion Bill Amended. Pullman-car Porter Lynched. Ten New Trains for the Coast.
2. Cholera in Manila.
3. New Water System for Frisco.
4. Steyn Could End War.
5. Levey Goes to Prison.
6. Editorial Page: Paragraphs.
7. Oil Company to Pay Big Dividends.
8. Weather Report. Liners: Classified Advertising.
11. Huntington's New Venture.
12. City in Brief: Paragraphettes, Home News and Local Business. Record of Marriages and Deaths.

Part II.

1. Fitz Trying Hard to Quit.
2. Public Service: Official Doings.
3. Club Women in Session.
4. How to be Healthy and Beautiful.
5. Financial and Commercial.
6. Our Neighboring Counties.
7. Los Angeles County.

CLASSIFIED NEWS SYNOPSIS.

THE CITY. Harriman likely to electrize local lines of Southern Pacific. Magnate says he will not affirm or deny published reports as to fight against Huntington....Millionaire Clark's millionaire dinner at the Van Nuys....Amazing number of damage suits....Will not be an electric-light combine in Los Angeles....Five persons injured in collision on Traction line....Century Club holds out big bait to Fitzsimmons to fight here. Woman's teeth knocked out in street-car accident....St. George mine sold to local capitalists....Women's bowling record broken....Art students' exhibit. Teddy's Terrors send unique invitation to President Roosevelt....Cornerstone of St. Athanasius Church laid. Police Commission refuses to pass resolution debarring women from saloons. Huntington syndicate draws draftsman from City Hall....Another attorneys' scrap in Judge Trask's court. Divorced couple remarries....Social clubs" taking place of saloons....De Witt Clinton in jail again.

WASHINGTON. Advise national retreat for lepers....Department of Commerce hearing....Congressional proceedings....Day set for evacuating Cuba....Maj.-Gen. E. S. Otis retires from active service.

SOUTHERN CALIFORNIA. Pasadena realty booming and tourists making fine homes....Large wildcat killed near La Verne....Library site wanted in Pomona....Utah man arrested in Long Beach....Chicken thief trapped in San Pedro....Eagle and pelican take Santa Catalina anglers' bait....Corona laborers seeking pay....Redlands to have fine polo grounds....Santa Ana library site approved....Barkeeper-witness talks to attorney in San Bernardino forgery trial....Sudden hotel boom in Riverside....Wealthy Chicagoan dies in San Diego....Redondo bonds invalid.

COAST. Accused of husband's murder....New life for Dead Horse mine. Schooner lost....Wild man in woods. Chloride-Bailey mines sold....Oil-land litigation....Body washed ashore. Coast counties to organize....Mayor Schmitz beheads four officials....Ten years in prison for stealing 15 cents. Rival to Spring Valley Water Company....Squabble over government grazing lands.

FOREIGN, BY CABLE. Steyn holds control of Boer situation....Schalkburger's journey....Wants Gully censured. New Irish land bill....Germans preparing for the "American danger." Prediction of success for Chinese rebels. Last play of opponents to sale of Danish West Indies....Japan's obnoxious forcing of house tax.

GENERAL EASTERN. Mrs. Miller of Los Angeles outraged at La Junta. Carnegie Institute plans....Helena police force resigns....Contest for Speaker Henderson's seat....New York bill to tax foreign corporations....Nelson says ten wives are myths.

FINANCIAL AND COMMERCIAL. Citrus fruits in the East....New York stock review....Chicago grain pit. General market reports.

RAILROADS. Surveying short line to Carson....Espee involved in land suit....More injunction suits....Chicagoans battle for transfers.

SPORTS. "Maj." Taylor sails for Europe....Oakland results and entries. Jockey Edmon killed.

THE PHILIPPINES. Cholera in Manila....Waller court-martial....Caballos surrenders....Torres sentenced for sedition....Futile effort to escape. Tariff bill.

TURKIFICATION OF TURKS.

LONDON, March 26.—A report has been received from Constantinople, from a correspondent of the Chronicle there, that forty Turkish battalions have been mobilized for service in Albania, where there is a reign of

OLD RUMOR RESURRECTED.

LONDON, March 25.—It is reported from Salonica, says the correspondent of the Daily Telegraph at Constantinople, that the Turkish authorities have arrested Pastor Tsilka on suspicion of complicity in the abduction of Miss Stone.

road has secured control of the Sierra Railway Company, and will soon complete a line from Oakdale to their line, less than two miles distant. The surveyors say that they will have more than two years work ahead of them on this survey. Alpine Pass through which the line will run, is considered one of the easiest to go through.

ESPEE GOT THE LANDS.

SUIT TO TEST LEGALITY.

[BY THE NEW ASSOCIATED PRESS—A.M.]

NEW YORK, March 25.—Cornelius MacArdell's action against Frederick P. Olcott and the Houston and Texas Central Railroad Company, arising out of the absorption by the Southern Pacific interests of more than four million acres of Texas oil lands belonging, it is alleged, to the stockholders of the railroad company, has been concluded before Judge Truax of the Supreme Court, who reserved decision.

MacArdell brought the action in behalf of himself and other owners of $2,000,000 worth of Houston & Texas stock.

REFUSED TRANSFERS.

BATTLE FOR THEIR RIGHTS.

[BY THE NEW ASSOCIATED PRESS—A.M.]

CHICAGO, March 25.—The citizens of the South End of Austin engaged the employés of the Union and Consolidated Traction Companies hand to hand in a fight for universal transfers, which Judge Ball has decided must be given. Eighteen men, headed by W. E. Golden, a jurist, rode back and forth on the West Madison street line, demanding transfers from the trolley to the cable and back again. They were refused, as had been expected, and the efforts of the street-car crews to eject them from the cars resulted in two pitched battles, which tied up both lines. Golden's back was sprained, and he was ousted. A large number of suits against the companies is one of the results threatened.

EIGHT MORE RAILROADS.

RESTRAINING ORDER ISSUED.

[BY THE NEW ASSOCIATED PRESS—A.M.]

KANSAS CITY (Mo.) March 25.—Judge John F. Phillips, in the United States District Court, today issued a temporary restraining order against eight Chicago-Kansas City and Kansas City-St. Louis railroads, on the application of Judge W. A. Day, counsel for the Interstate Commerce Commission, who asked that the roads be enjoined from deviating from published schedules. It was mutually agreed by Judge Day and counsel for the railroads that if the arrangement could be made, the Kansas City and Chicago cases should be argued jointly at Chicago on June 23. This was agreed to by Judge Phillips. The restraining order issued by Judge Phillips is practically the same as that issued in Chicago by Judge Grosscup.

The following-named roads are affected by the order: Chicago and Alton, Chicago, Milwaukee and St. Paul, Chicago and Great Western, Atchison, Topeka and Santa Fé, Chicago, Burlington and Quincy, Missouri Pacific, Chicago, Rock Island and Pacific and the Wabash.

SHORT LINE LOST SUIT.

NEW POSTAL TELEGRAPH LINE.

[BY THE NEW ASSOCIATED PRESS—A.M.]

BUTTE (Mont.) March 25.—The Postal Telegraph and Cable Company has won its suit against the Oregon Short Line Railroad, to secure the right of way for a pole and wire line from this city to various points in Montana and through to Ogden, Utah.

Men will start to string the wires this week. The Postal Company has already secured the right of way through Idaho and Utah.

GOULD'S EYE ON COAST.

VERY SIGNIFICANT MOVE.

[BY DIRECT WIRE TO THE TIMES.]

DETROIT, March 25.—[Exclusive Dispatch.] An important change in the express business of the country was made known today, when it was announced that the agreement existing for the past twenty years between the Pacific Express Company and the United States Express Company is to be broken off, and that the Pacific Company will hereafter establish independent offices in cities where it has heretofore depended upon the United States to run its business.

Incidentally, the change reflects the determination of the Gould railroad interests to establish an independent coast-to-coast system. The Pacific Express Company has had a monopoly of all express business on the Gould roads, such as the Wabash, Union Pacific and Missouri Pacific, and the determination of the Pacific Express Company to establish independent offices eastward in such cities as Detroit and Buffalo is only a forerunner of a plan to get independent entrance into New York.

It is announced that the breaking off of traffic arrangements between the Pacific and United States companies in Detroit does not mean that the two will fight each other. They are to remain friendly in their competition with the combination made up of the Adams and American express companies.

OBITUARY.

James S. Brown.

SALT LAKE, March 25.—[Exclusive Dispatch.] James S. Brown, who was with Joseph W. Marshall at Sutters Fort building a sawmill when gold was discovered in California in 1849, and who tested the first nugget, died at his residence here today. He has been in Salt Lake since the fall of 1898, with the exception of the years he has been on the missions of the Mormon church. He was one of the most notable figures in the history of the church. He enlisted, in a Mormon battalion and marched from the Missouri River to Southern California at the outbreak of the Mexican War. He was a patriarch of the Mormon church. He leaves twenty-one children and 126 grandchildren.

Capt. Edward H. Francis.

SEATTLE (Wash.) March 25.—Capt. Edward H. Francis, for more than twenty-five years past an authority on the navigation of Alaskan waters and an official of the United States Coast and Geodetic Survey, died in his apartments today. The immediate cause of his death was Bright's disease.

DR. PHILLIPS'S NEW PLACE.

SALINA (Kan.) March 25.—Dr. M. E. Phillips, chancellor of the Kansas Wesleyan University here, has resigned to take the position of superintendent of the Young Men's Christian Association department at Yale University. Before coming to Salina, Dr. Phillips was at the head of the University of Southern California.

Have You Seen Sancho?

The marvelous musical mystery. Is it a mechanical marvel or a mortal man? Free exhibition at 10 a.m., at noon, and at 3 p.m. sharp, in the window, 253 S. Broadway, opposite Public Library. Today. Today. Today.

SHOW CASES are now being manufactured on a large scale here in this city, and for quality and price we are sure to please you. Have also made large addition to our mirror plant. H. Raphael & Co., 249 South Main street.

THE PHILIPPINES.

CHOLERA IN MANILA.

Twenty-one Deaths Due to the Disease.

Precautions Taken by the Authorities.

Waller Court-martial—End of the Insurrection in Laguna Province.

[BY THE NEW ASSOCIATED PRESS—P.M.]

MANILA, March 25.—[By Manila Cable.] The outbreak of cholera here does not create alarm. No white persons have been stricken with the disease. According to the reports of the medical authorities made up to noon today, there have been all told twenty-six cases and twenty-one deaths.

The moving of trains on the railroad between here and Dagupan has been prohibited, and no boat will be allowed to leave Manila for interisland ports for the next five days. The object of these restrictions is to prevent a general exodus, and the consequent possibility of spreading the disease throughout the archipelago. Japan has declared a quarantine against Manila.

The United States transport Grant has enough coal to steam direct from Manila to San Francisco. She will not touch at Japanese ports. She will sail from here Wednesday, March 26, and is now awaiting the arrival of the last battalion of the Twelfth Infantry. Instead of sailing on board the transport Grant, as previously announced, the Third Infantry has embarked on board the United States transport Thomas.

Gen. Chaffee will send one battalion of the Twenty-seventh Infantry, one mountain battery and four troops of the Eleventh Cavalry to Brig.-Gen. George W. Davis at Zamboanga, Island of Mindanao, in whose district a detachment of the signal corps consisting of seventeen men was attacked by 200 Moros, and one of the Signal Corps men was killed. If Gen. Chaffee desires him to do so, Gen. Davis will demand an apology for this attack from the datto or Moro chief of the district in which the attack occurred, as well as the surrender of the Moros who fought the Signal Corps.

CABALLOS SURRENDERS.

[BY THE NEW ASSOCIATED PRESS—A.M.]

MANILA, March 25.—The remnant of the force in Laguna province under the rebel leader, Caballos, has surrendered to Lieut.-Col. Dougherty of the Seventh Infantry. Forty-seven rifles and eighteen revolvers were turned in by these insurgents. Caballos, who also surrendered, has ordered the insurgents remaining in Laguna to cease their hostilities.

TESTIMONY FOR WALLER.

[BY THE NEW ASSOCIATED PRESS—A.M.]

MANILA, March 25.—When the trial by court-martial of Maj. Littleton W. T. Waller on the charge of executing natives of the Island of Samar without trial was continued today, Lieut. Alexander S. Williams of the Marine Corps, for the defense, testified that undoubtedly the plan of the natives was to get all the food for themselves. The witness thought that the precautions which had been taken prevented a general massacre.

Capt. Hiram I. Bears of the Marine Corps, testified to an attempt on Maj. Waller's life.

Commander William Swift of the United States gunboat Yorktown said he thought the natives of the province of Basey, South Samar, were treated with more trust and consideration than they were entitled to.

Three enlisted men testified that the natives were selfish in regard to food. When the Wright party returned they found that the inhabitants of Capiz, North Samar, were suffering from partial famine, and Lieut. John N. Wright, Marine Corps, gave orders to supply them with all the governmental work possible, and harmonized several places where there was friction between the different officials.

FUTILE EFFORT TO ESCAPE.

[BY THE NEW ASSOCIATED PRESS—P.M.]

MANILA, March 25.—Gen. Maxilom and his brother, who were arrested on the Island of Cebu for having concealed rifles and considerable ammunition in their possession, made a desperate attempt to escape while being conveyed in a launch, but were overpowered and Gen. Maxilom's brother was killed. The general was bound and turned over to the American authorities on the coast of the island.

TORRES GETS TEN YEARS.

[BY THE NEW ASSOCIATED PRESS—A.M.]

MANILA, March 25.—Señor Torres of the Island of Marandique has been sentenced to ten years' imprisonment in Billbid prison for sedition. This is the first sentence on this charge.

The trial by court-martial of Lieut. Hagedorn has commenced. Hagedorn was quartermaster of the Twenty-eighth Infantry, and was charged with embezzlement.

PHILIPPINE TARIFF.

INSTRUCTIONS TO COLLECTORS.

[BY THE NEW ASSOCIATED PRESS—A.M.]

WASHINGTON, March 25.—The Commissioner of Internal Revenue has issued a circular to collectors of internal revenue, quoting the act of March 2, 1902, known as the Philippine tariff act, and instructing them that the existing regulations governing the exportation to foreign countries of articles subject to internal revenue tax, or on which such tax has been paid, are extended to articles shipped from the United States to the Philippines under bond, or with benefit of drawback.

In cases where a landing certificate has been required by the regulations to be furnished by the exporter, the certificate of the collector of the islands will be accepted in lieu of the prescribed certificate of the foreign revenue officer, and the consular verification of the consignee's certificate.

CIVIL GOVERNMENT BILL.

COMMITTEE PERFECTING IT.

[BY THE NEW ASSOCIATED PRESS—P.M.]

WASHINGTON, March 25.—The Republican members of the House Committee on Insular Affairs are rapidly perfecting the bill providing a civil form of government for the Philippines. In the main the measure follows that introduced by Chairman Cooper and favored by Judge Taft, but a sub-committee consisting of Cooper, Moody, Crumpacker and Hamilton has made a number of changes in matters of detail.

In its present form the bill provides for the institution of civil government in the Philippines, when the Governor shall certify to the President that a state of permanent peace has been secured. Thereafter a census is to be held and the islands divided into districts. A legislative assembly is created, consisting of two houses. The upper house is to some extent a continuance of the Philippine Commission. The lower house or Philippine assembly is to be elected by the people.

The coinage feature of the bill has not yet been finally decided upon, but the discussion during the last two days has indicated a strong preference for applying the gold standard to the Philippine coinage, allowing the native coins to be made of silver, but in all cases having their value measured by the gold standard.

It is intended also to have the new coins made of silver bullion now in the United States treasury, this being purchased by the insular authorities. This gold standard plan is along the lines reached by the War Department, as the silver coinage plan proposed before the Senate Philippine Committee found no supporters in the House committee.

LAW TAKING COMMAND.

GOV. WRIGHT GRATIFIED.

[BY DIRECT WIRE TO THE TIMES.]

MANILA, March 25.—[Exclusive Dispatch.] Acting Governor Wright has returned from his trip to the southern islands. He feels that communication in the Visaya group is not sufficient, and this will be remedied by the establishment of a coast-guard service.

He found conditions in the provinces favorable. Taxes were being collected. Numerous public improvements have been made. The schools are popular with natives. The constabulary is putting an end to disorders in southernmost Leyte. Gov. Wright adjusted minor difficulties with provincial officials, and amicably settled church claims. He found Gen. Smith confident that Samar will soon be quieted. Gen. Guevarra, the rebel leader, has already collected 100 armed men, and is waiting to surrender.

Six deaths from cholera were reported today. It is believed that the epidemic is under thorough control. The quarantine station is crowded with merchantmen and transports undergoing five days' observation.

Numerous stragglers are following the example of Gen. Caballos and are surrendering.

CHINA.

PREDICTS SUCCESS OF REVOLUTIONISTS.

SAYS THEY WILL OVERTHROW REIGNING POWER IN CHINA.

Marcus C. Hill Tells of the Plans of Sunyatsen, the Leader of the Rebels—Has Commission to Buy Arms and Ammunition.

[BY THE NEW ASSOCIATED PRESS—P.M.]

VICTORIA (B. C.) March 25.—Marcus C. Hill, a Yokohama merchant, who arrived on the steamer Kaga Maru, is said to be carrying orders to New York for arms and ammunition for the rebels in Southern China.

Hill, in an interview, says that if the cable reports of the capture of six cities by the rebels are correct, the movement, which is under Dr. Sunyatsen, will be successful. Before leaving for America, Hill saw the rebel leader, and was told by him that 50,000 troops were ready to join the rebellion, and would bring with them modern arms and ammunition. Recruits are flocking to the rebel standard, and their hope is to reach the city of Canton. Here they expect to get sufficient ammunition and arms and treasure to carry on the rebellion, which will eventually result in the overthrow of the reigning power in China. Dr. Sunyatsen believes the time opportune for the rebellion, the Chinese being dissatisfied with the foreign domination of their country.

When the Kaga Maru left, thousands of refugees were flocking into Kwang Tung in advance of the rebels.

Since the return of the Chinese court to Peking, 9,000,000 taels, the aggregate sum of the tribute from different provinces, had been exhausted. It is reported that 250,000 taels was spent to pay the railway fees from Pao Ting to Peking. The Board of Revenue is now at its wits' end to meet the crisis.

The waters of the River Watarase in Japan, have been polluted through the working of the Ashaio copper mine and some 300,000 people who draw their supply from this river are in dire distress. Recently a mob of 4000 men, women and children started for Tokio to demand redress of the Minister, but the majority were stopped on the way by the police and soldiery and only 400 reached the capital. The Ministers saw the delegation, and promised to remedy the evil.

MANCHURIAN QUESTION.

[BY THE NEW ASSOCIATED PRESS—A.M.]

ST. PETERSBURG, Saturday, March 22.—According to advices received here from Port Arthur it is believed there that the real intent of the Anglo-Japanese treaty is to compel Russia to evacuate Manchuria.

The Japanese have already established a Japanese-Chinese bank to compete with the Russian-Chinese bank, and a Japanese institution has secured concessions to explore for gold in Manchuria.

The consensus of opinion here is that the effect of the Franco-Russian declaration in reply to the announcement of the Anglo-Japanese alliance will be to lessen the resistance which has lately developed in China against the settlement of the Manchurian question on the lines required by Russian interests, and that China, whose attitude of resistance became more pronounced after the publication of the Anglo-Japanese agreement, will now be less inclined to act prejudicially to Russia's interests.

ORDER TO GEN. WOOD.

[BY THE NEW ASSOCIATED PRESS—A.M.]

WASHINGTON, March 25.—Secretary Root this afternoon made public his order to Gen. Wood, directing him to turn over the government of Cuba to its people, May 20 next. The order requires the Cuban government to assume all treaty obligations, and directs Gen. Wood to continue an artillery force, to avoid leaving the island entirely defenseless until the Cuban government shall have opportunity to organize its own force.

Gen. Wood is ordered to convene the Cuban Congress before May 20. He also is directed to consult with President-elect Palma and substitute such persons as he shall desire for those now holding official positions in Cuba.

OFF WITH THEIR HEADS.

HONAN PROVINCE REBELS.

[BY DIRECT WIRE TO THE TIMES.]

PEKING, March 25.—[Exclusive Dispatch.] Tax riots which have been reported for several weeks from the province of Honan, have culminated in a rebellion in the districts of Piyang and Tung Po. The Roman Catholic bishop of the Franciscan order telegraphed yesterday that the town of Pi Yang was besieged. The church had been burned and fifteen native converts murdered. Two of the priests attached to the mission escaped, but another is missing. The Chinese foreign board confirmed the news today.

An edict was issued by the throne ordering that the magistrate of Piyang should be degraded and Magistrate Tung Po punished. The decree also ordered that all culprits implicated in the trouble should be beheaded.

RUMOR OF WAR.

GIVEN OFFICIAL DENIAL.

[BY THE NEW ASSOCIATED PRESS—P.M.]

BERLIN, March 25.—[By Atlantic Cable.] Copious dispatches received from New York and Washington and published here describe France and Russia as meditating war upon Great Britain and Japan over China, and as seeking assurances from Germany of that country's neutrality. The Foreign Office repudiates this story, and avers that Russia and France have not made any such inquiries here.

HIGH-HANDED ACTION.

TROUBLE OVER HOUSE TAX.

[BY THE NEW ASSOCIATED PRESS—A.M.]

YOKOHAMA, March 25.—[By Asiatic Cable.] The authorities here have aroused the resentment of the foreign residents by distraining properties of those who refuse to pay the house tax. They have distrained money of the Hongkong and Shanghai Bank and the Chartered Bank of India. Today they seized money and property at Jardine, Matheson & Co.'s, and other places of business, and at residences. The officials refuse to accept payment of the tax under protest.

The legations are receiving numerous complaints from foreigners of the treatment the latter have been subjected to.

CZOLGOSZ'S ACCOMPLICE.

Burglar Now Serving Term in Wisconsin Penitentiary Told a Sheriff That He Was the Man.

[BY THE NEW ASSOCIATED PRESS—P.M.]

MILWAUKEE (Wis.) March 26.—A special to the Sentinel from Baraboo, Wis., says that Sheriff Stackhouse tonight told the details of the confession made by J. Steinman, a convicted burglar, that he was implicated in the McKinley assassination. The Sheriff said that Steinman, the man he took to Waupun Saturday to serve a sentence for burglary, was one of the worst-looking criminals he ever had to deal with.

While on the train bound for Waupun, Steinman pointed to his red necktie and said to the Sheriff that it stood for blood, and then told him that he was the accomplice of Czolgosz, the assassin of President McKinley, and bound the handkerchief around the murderer's hand, in his preparation for the terrible crime. He further said that he was near Czolgosz when he fired the shot, and was ready with two revolvers loaded with poisoned bullets to do the work had Czolgosz failed. Sheriff Stackhouse believes what Steinman has told him. His home is in New Jersey, but for over a year has been living in Philadelphia. He came West about six months ago.

Have You Seen Sancho?

The marvelous musical mystery. Is it a mechanical marvel or a mortal man? Free exhibition at 10 a.m., at noon, and at 3 p.m. sharp, in the window, 253 S. Broadway, opposite Public Library. Today. Today. Today.

Sancho the Marvel.

Have you seen SANCHO?
Have you heard SANCHO?
Is it a man or automaton?
Plays and looks like Paderewski.
In the window at BARTLETT'S.
Today. Today. Today.

DR. SANFORD'S LIVER INVIGORATOR
The best Liver Medicine. A Vegetable cure for Liver Ills, Biliousness, Indigestion, Constipation, Malaria.

PITH OF NEWS FROM THE MIDDLE WEST.

[BY DIRECT WIRE TO THE TIMES.]

CHICAGO, March 25.—[Exclusive Dispatch.] Cool, easterly winds and clear skies continued today, with the maximum temperature 44. The same conditions are promised for tomorrow. All Lake Michigan ports except a few on Green Bay are reported free of ice. The first vessels from the north end of the lake, two lumber carriers from Manistee, arrived today. A large number are preparing to sail, though insurance does not go into effect till April 1. Temperatures at 7 a.m.: New York and Chicago, 26; Boston and Washington, 40; Philadelphia and Minneapolis, 42; Cincinnati, 38; St. Louis, 54.

FLYING-SHIP TEST.

A Paris cable today says that Santos-Dumont will probably accept the challenge of the Chicago Bird Flying Ship Company for a balloon race over Lake Michigan. Theophilus Williams, the inventor, is president of the Chicago company. His ship is built of aluminum, and depends on wing-like appendages for ascension power. Williams claims it will easily make one hundred and fifty miles an hour, but as a matter of fact, it never got above eight feet from the ground, and then ran into a tree, the operator getting tangled in the steering gear.

REPEALED GARFIELD ACT.

[BY DIRECT WIRE TO THE TIMES.]

COLUMBUS (O.) March 25.—[Exclusive Dispatch.] The Senate today repealed the Garfield Corrupt Practices Act, with only two negative votes. The bill had already passed the House and the repeal goes into effect immediately, as the Governor is not vested with the veto power.

NATIONAL CONVENTION.

[BY DIRECT WIRE TO THE TIMES.]

DES MOINES (Iowa) March 25.—[Exclusive Dispatch.] A joint resolution was passed by the House today asking Congress to call a national convention with a view to bringing about the election of Senators by popular vote.

BANKER IN BANKRUPTCY.

[BY DIRECT WIRE TO THE TIMES.]

SOUTH BEND (Ind.) March 25.—[Exclusive Dispatch.] Joseph Konitz, a banker at Waneta, today filed a petition in bankruptcy, scheduling assets of $86,046 and liabilities of $57,671. It is stated that Konitz carried $40,000 worth of bonds in the E. & N. W. Railroad, which is being built through Southern Michigan.

DEPOSED MINISTER'S CORPSE.

[BY DIRECT WIRE TO THE TIMES.]

SAULT STE. MARIE (Mich.) March 25.—[Exclusive Dispatch.] The body found floating in the river, Monday, was identified as that of J. V. M. King, a former Episcopalian minister. He formerly held pastorates in Minneapolis and Sherbrook, and at Cobden, Ont., but was deposed from the ministery because of irregular habits. It is thought he committed suicide.

PUPILS STAND BY HIM.

[BY DIRECT WIRE TO THE TIMES.]

BRAZIL (Ind.) March 25.—[Exclusive Dispatch.] As a climax to the discharge of Rev. Emory Muncie from the city schools on a charge of hugging and kissing Miss Monce, one of his pupils, the striking scholars and their sympathizers burned Superintendent of Schools R. T. Fertich in effigy, last night, as they believed he was instrumental in securing Muncie's discharge.

NEW MATCH CORPORATION.

[BY DIRECT WIRE TO THE TIMES.]

GRAND RAPIDS (Mich.) March 25.—[Exclusive Dispatch.] A company is being formed here to compete with the Diamond Match Company. Chicago capital has been asked to assist the project, which is to have a capital of $2,000,000, half of which is said to have been subscribed.

GOT HIM ANOTHER.

[BY DIRECT WIRE TO THE TIMES.]

MILWAUKEE, March 25.—[Exclusive Dispatch.] Word was received today that Chevalier Gaetono Trentanove, the Italian sculptor, and Mme. Castellozi were married at Florence, Italy, February 19. The wedding was not expected so soon after the breaking of Trentanove's engagement with Mrs. Lucille Blackburn Lane, daughter of the Kentucky Senator.

PRINCE AND HOGS.

Berlin Cartoonist Calls for a Return Courtesy in Behalf of American Four-footed Rooters.

[BY THE NEW ASSOCIATED PRESS—P.M.]

BERLIN, March 25.—[By Atlantic Cable.] The Department of Agriculture has gathered through German consuls and special agents samples of a variety of European meat products. From an analysis it has been learned that these meats show a general use of borax, and that some sausages contain borax in large quantities.

A correspondent of the Frankfurter Zeitung affirms that chemicals are much more largely used in the preparation of meats in Germany than in the United States, because the system of cold storage used in the latter country is little in vogue here.

Simplicissimus, an illustrated journal, noted for the brutality of its cartoons, and which has often been confiscated by the police because of its irreverence toward high personages, appears today with a drawing representing Miss Alice Roosevelt at sea in an open boat, an immense fat hog in one end of the boat, and Miss Roosevelt standing in the other, holding a pig wrapped in the Stars and Stripes. This drawing is inscribed: "We received your Prince; you must admit our hogs."

To Cure Grip in Two Days

Laxative Bromo-Quinine removes the cause. E. W. Grove's signature on every box.

Have You Seen Sancho?

The marvelous musical mystery. Is it a mechanical marvel or a mortal man? Free exhibition at 10 a.m., at noon, and at 3 p.m. sharp, in the window, 253 S. Broadway, opposite Public Library. Today. Today. Today.

IMPERIAL LANDS

"The proof of the pudding is in the eating thereof." This old saying is applicable to the fertility of the Imperial Lands. Again, "By their fruits shall ye know them." If the ground is not fertile you don't get any fruits, or other farm products. Thousands of acres of land in the Imperial Settlements have been sown to barley this season, and this crop is now maturing. All agree that this crop is one of the finest ever grown in this State, and to this rule there are practically no exceptions. Some of the first sown now stands thick on the ground and more than waist-high. It will yield four tons of hay to the acre. Very soon all the available government land between the two rivers will be gone. Act now.

OAKLEY-PAULIN CO.,
304 Douglas Building, Los Angeles, Cal.

Trees White With Blossoms And Blossoms Only

Is the sight in the Santa Clara Valley. Miles of blossoms along magnificent roadways, views from the foothills and mountain tops. A week of wonderful pleasure and refreshing joy. Start at once.

For programme call at Information Bureaus, 207 West Third Street, 223 West Fourth Street, or Southern Pacific offices for beautiful folder issued by the Santa Clara Valley Improvement Club, San Jose, California.

Santa Clara and San Joaquin Valley Lands,
FARMS, ORCHARDS and VINEYARDS FOR SALE. 47 cents a day buys ten acres at SAN MARTIN, right on railroad—town lot and farm in one.
WOOSTER, WHITTON & MONTGOMERY (members Santa Clara Valley Improvement Club,) 317 Byrne Building, Los Angeles, Cal.

Free Exhibit

Products of the Farms and Factories of the **Great San Joaquin Valley** Open 8 a.m. to 6 p.m.
610 SOUTH BROADWAY. Saturdays to 9 p.m.

SUPERB ROUTES OF TRAVEL—

SMILEY HEIGHTS—

At Redlands on the Kite-Shaped Track the view from Smiley Heights is beautiful beyond compare.

You can go and come back same day.

San Diego—and Coronado Beach....

It possesses charms beyond the famed beauty spots of the Mediterranean.

Reached in four hours from Los Angeles on the Santa Fe.

Excursion rates.

Ticket Office, Second and Spring Streets

WINTER RESORTS

SOUTHERN CALIFORNIA
HAS NO OTHER PLACE
With such magnificent scenery and such a perfect climate as

REDLANDS
And no hotel more attractive, homelike, or better equipped than
HOTEL CASA LOMA
J. H. BOHON, Mgr.

Elsinore
Beautifully situated in the heart of the mountains by the side of a lake. The great Hot Springs resort with best mineral baths and qualities in Southern California. Good hotels. Fine water.

THE LAKE VIEW HOTEL
ELSINORE HOT SPRINGS
NEW and up-to-date. Finest Mineral Water and Mud Baths. Sure cure for Rheumatism. Write for Booklet.
C. S. TRAPHAGEN & SON

Beautiful Santa Barbara
BY-THE-SEA.
Where roses bloom and strawberries every day in the year.
The Arlington Hotel
With its late modern improvements, capacity of four hundred guests, finest green turf golf links in the State. Five minutes street car from the beach.
Perpetual May Climate Also Ocean Bathing Every Day
Write for booklet.
E. P. DUNN, Mgr.
Los Angeles office 327 South Spring St.

Hotel El Paso de Robles
OTTO E. NEVER, Prop.
Hotel unexcelled. Celebrated Hot Sulphur and Mud Baths. For Health and Pleasure.
MOST BEAUTIFUL DRIVES
Los Angeles Office, 327 West Third St.
C. A. HUBERT, Agent

CATALINA'S New Hotel Windsor,
OPPOSITE METROPOLE.
Everything New and First-Class.
House always warm. Fine view of bay. Rates $1.50 a day and up. Special rates by the week.
WM. H. GILL, Prop.

HOTEL REDONDO
Redondo Beach, Queen of the Pacific.
All modern improvements; golf, tennis, bathing. Eighteen miles from Los Angeles; trains daily over Santa Fe and Pacific Electric ways. For rates address A. B. WRIGHT, proprietor, or 207 W. Third and 344 S. Broadway.

Catalina BEST WATERING PLACE. HOUSE and Private Rooms, $1.50 to $10.00 per day. Nice rooms, good board. Table and service is not equaled for the rate. No better beach. On landing from wharf go to LEFT of the pier to corner, then a few steps up the pavement walk brings you at once to the hotel. For more. Los Angeles address, 327 West Third STREET. E. J. WHITNEY, Prop.

The Glenmore.

Wilson Peak Park
Above the Clouds.
For information call at 327 W. Third St., or address STURTEVANT & GRIMES, Monrovia or Madre, Cal. Telephone Sierra Madre 24.

Hotel Arcadia
SANTA MONICA-BY-THE-SEA.
Delightful winter climate, hot salt water baths, surf bathing all the year, golf, tennis, etc. Reached by S. P. R.R. and Santa Monica electric cars every half-hour. For information address A. D. WRIGHT, Proprietor, or 207 West Third Street, Los Angeles.

CATALINA
Except the Metropole, the GRAND [illegible] HOTEL is the only one on the Ocean Front. Has office, parlor and dining room [illegible] Reading and smoking room. Hall [illegible] ments. Music during meals. House [illegible] gas. $1.75 a day and up. Special [illegible] week.
GEO. K. WEAVER, Mgr.

Dr. Harpster's Private SANITARIUM
Conducted exclusively for the [illegible] ment of Mentai and Nervous Diseases, near the village of San Gabriel, one hour from Los Angeles and five miles from Pasadena.

San Ysidro Ranch and Cottages
A homelike resort, on the foothills, Santa Barbara. Southern exposure, fine ocean view, mountain water from [illegible] property. For printed matter address LEIGH JOHNSTON, Santa Barbara.

SONOMA COUNTY, CAL.
Beautiful climate; Full Crops; [illegible] For full particulars, address—
SONOMA COUNTY BOARD OF TRADE, Santa Rosa, California.

The Angelus
NOW OPEN
American and European Plans
The Knutsford
Salt Lake City.
Fireproof and the Best
G. S. HOLMES, Prop.

Lake View Hotel Cor. Sixth and Sherman.
Westlake Park, Los Angeles, a new and elegant family hotel; strictly first-class, furnishing entirely new and up-to-date—steam heat, hot and cold water, electric lights in every room; the location overlooking the park and lake is unsurpassed; rates reasonable. A. F. ROBBINS, Prop. Tel. Main 1343.

Bellevue Terrace Hotel
Cor. Sixth and Figueroa Tel. Main 168
Best appointed family and tourist hotel. Spacious grounds and verandas.
C. A. TARBLE & CO., Props.

THE WESTLAKE HOTEL
J. B. DUKE, Prop.
720 Westlake Avenue.
A select family hotel, delightful residence portion, one block from Westlake Park. Newly furnished. Telephone M 565. Rates $2 and up; Special rates to families by the month. Street cars direct to and from all depots.

HOTEL PALMS.
Sixth and Broadway.
The Leading Family and Commercial Hotel, 100 large, sunny rooms, 25 suites with private baths. Largest parlors, reading rooms and office in the city. Beautiful grounds. Convenient to church and places of amusement. American and European plan.
C. B. and H. C. HERVEY, Props.

HOTEL ANTLERS
(European Plan.)
Building and furniture brand new, strictly first class. Rooms single or en suite, at reasonable rates. All outside sunny rooms. Elegantly furnished. CHAS. F. HOFFMAN, Proprietor. Phone Peter 3021. 421-423 West Fourth St. Los Angeles, Cal.

HOTEL WATAUGA
129 North Broadway.
Rooms only; location central (nearly opposite Times Bldg.) Quiet, modern, 50-room house. Sunny rooms, single or suites. Baths, free. Best references. MRS. ALEX. DANSKIN Mgr.

HOTEL SEYMOUR
316½ W. Second St.
One block from Hollenbeck Hotel. Large, quiet, sunny rooms, at moderate rates.

RESTAURANTS.

MUSIC AFTER THEATRE AND DURING DINNER
AT
DEL MONTE
MAIN DINING ROOM
THIRD STREET
BET. BROADWAY & SPRING
35 PRIVATE DINING ROOMS
REASONABLE PRICES

COAST RECORD.

BAY DISTRICT SPRING TIME.

Rival to Be Sprung on Spring Valley.

Whole Watershed Taken For Waterworks.

New Life in Dead Horse Mine. Schooner Lost — Rival Water Company.

[BY THE NEW ASSOCIATED PRESS—P.M.]

SAN FRANCISCO, March 25.—The Post says that negotiations for the incorporation of a new water company which have been going on secretly in New York during the past month, are practically completed, and within a few days there will be in the field a corporation that will be an active competitor of the Spring Valley Water Company and the Contra Costa Water Company.

I. G. Hanford, the promoter of the new enterprise, has been in New York since the last of February arranging the details of the deal. His work is done, and within a fortnight he expects to be back in the city, and ready to commence work on the water plant, which will tap all of the large interior towns of Central California, besides supplying this city and Alameda county.

Hanford's company had planned to invest in the business on a large scale. Options on the whole watershed above the Santa Ysabel Valley, south of Mount Hamilton, have been secured, and the erection of a reservoir in the valley will give the new corporation in daily possession of more than fifty million gallons of water. The water will be piped to the elevation above Milpitas, where it will be dropped to the Santa Clara Valley level. By this method San José, Stockton, Berkeley, Oakland, Alameda, Santa Clara, San Mateo and all intermediate towns can be supplied by gravitation.

To utilize the water further, an electrical-lighting plant, to be run by the falling water, will be erected when the water is dropped into Santa Clara Valley. The company proposes to use the electric power for lighting purposes in the towns it supplies with water.

Atty.-Gen. Tirey L. Ford will be the San Francisco legal adviser of the new corporation.

MRS. INGERSOLL IN PRISON.

IS CHARGED WITH MURDER.

[BY DIRECT WIRE TO THE TIMES.]

PHOENIX (Ariz.) March 25.—[Exclusive Dispatch.] Mrs. Jane Ingersoll, a trim and pretty little woman, is held in the county prison here, charged with the murder of her husband, James Ingersoll. A fortnight ago, in the desert ten miles east of Agua Caliente, and 160 miles southwest of Phoenix was found the skeleton of a man, minus the head, the flesh almost entirely gnawed away by coyotes. A cheap watch, a knife, and a $10 bill were all the effects found, though part by was picked up a 44-caliber revolver cartridge shell. Though the bones showed no signs of violence, through the cold brown coat was a hole that must have been made by a bullet, and the cloth was stained as by blood. The clothing and watch have been positively identified by Mrs. Ben Anderson of Gila Bend and by others as having belonged to Ingersoll. He was a farmer, renting a ranch near Phoenix. With his wife, he started by team for Southern California, a couple of months ago. At about the same time Frank Cline, a neighbor of malodorous reputation, also left, taking with him a couple of horses that were not his own. The next act was Cline's arrest in Tucson for the theft of the horses, of which he was Mrs. Ingersoll. Cline returned to Phoenix, and is now serving a hundred days' sentence in the county Jail on a minor charge. He is a Southern Californian; married, and was a well-to-do cattle man in the Salt Basin.

The officers charge that Ingersoll was made away with by Cline and the woman. She asserts that Ingersoll is dead, but is in California, working on the survey for the Los Angeles-Salt Lake Railway.

NEW WATER COMPANY.

TO SUPPLY BAY CITIES.

[BY THE NEW ASSOCIATED PRESS—A.M.]

SAN FRANCISCO, March 25.—According to an afternoon paper negotiations for the incorporation of a new water company, which have been going on secretly in New York during the past month, are practically completed, and within a few days there will be in the field a corporation that will be an active competitor of the Spring Valley Water Company and the Contra Costa Water Company.

I. G. Hanford, the promoter of the new enterprise, has been in New York since the last of February arranging the details of the deal. His work is done, and within a fortnight he expects to be back in the city and ready to commence work on the water plant, which will tap all of the large interior towns of Central California, besides supplying this city and Alameda county.

Hanford's company had planned to invest in the business on a large scale. Options on the whole watershed above the Santa Ysabel Valley, south of Mount Hamilton, have been secured, and the erection of a reservoir in the valley will give the new corporation in daily possession of more than fifty million gallons of water. The water will be piped to the elevation above Milpitas, where it will be dropped to the Santa Clara Valley level. By this method San José, Stockton, Berkeley, Oakland, Alameda, Santa Clara, San Mateo and all intermediate towns can be supplied by gravitation.

To utilize the water further, an electrical-lighting plant, to be run by the falling water, will be erected when the water is dropped into Santa Clara Valley. The company proposes to use the electric power for lighting purposes in the towns it supplies with water.

Atty.-Gen. Tirey L. Ford will be the San Francisco legal adviser of the new corporation.

WILD MAN IN WOODS.

SCARES WOMEN AND BABES.

[BY THE NEW ASSOCIATED PRESS—A.M.]

REDDING, March 25.—Roaming in the vicinity of Buckeye and Old Diggings district is a wild man, the proverbial long beard and hair, and stark naked. The men and children are afraid to go out of doors, and only the other

WINTER
RESORTS

SOUTHERN CALIFORNIA
HAS NO OTHER PLACE

With such magnificent scenery and such a perfect climate as

REDLANDS.

And no hotel more attractive, homelike, or better equipped than

HOTEL CASA LOMA.
J. H. BOHON, Mgr.

Elsinore

Beautifully situated in the heart of the mountains by the side of a Lake. The great Hot Springs resort with best mineral bathing qualities in Southern California. Good hotels. Fine water.

THE LAKE VIEW HOTEL,
ELSINORE HOT SPRINGS.
NEW and up-to-date. Finest Hot Mineral Water and Mud Baths. Sure cure for Rheumatism. Write for booklet.
C. & TRAPHAGEN & SON.

Beautiful Santa Barbara
BY-THE-SEA.
Where roses bloom and strawberries grow every day in the year.
The Arlington Hotel
with its late modern improvements, has become the city of four hundred guests. The beautiful green turf golf links in the main grounds, a few minutes street car from the hotel. Perpetual May Climate Allowing Ocean Bathing Every Day.
Write for booklet.
E. P. DUNN, Prop.
Los Angeles office 257 South Spring St.

Hotel del Paso de Robles
OTTO S. NEVER, Prop.
Hotel unexcelled. Celebrated Hot Sulphur and Mud Baths for Health and Pleasure.
MOST BEAUTIFUL DRIVES.
Los Angeles Office, 327 West Third St.
C. A. HUBERT, Agent.

CATALINA'S
New Hotel Windsor,
OPPOSITE METROPOLE.
Everything New and First-class. Rooms warm. Fine view of the bay. Rates $2.50 a day and up. Special rates by the week. Free bus.
WM. H. GILL, Proprietor.

HOTEL REDONDO,
Redondo Beach, Queen of the Pacific.
Modern improvements; golf, tennis, boating, bathing; fifteen miles from Los Angeles; one hour over Santa Fe and Redondo Railway. For rates address A. D. WRIGHT, proprietor, or 327 W. Third and 256 S. Spring St.

Catalina
Glenmore.
BEST WARMED HOUSE and PARLORS $6.00 to $10.00 a week; nine rooms, board. Table and home unequaled for the rate. No better location. Only 2 blocks from wharf go to LEFT a few yards to Sumner, then a few steps up the Glenmore; a walk brings you at once to the Glenmore. Los Angeles address, 327 WEST THIRD ST.
MRS. E. J. WHITNEY, Prop.

Wilson Peak Park
Above the Clouds.
For information call at 327 W. Third street, or address STURTEVANT & GRIMES, Sierra Madre, Cal. Telephone Sierra Madre Main 8.

Hotel Arcadia
SANTA MONICA-BY-THE-SEA.
Delightful winter climate, hot salt water baths, everything all the year, golf, tennis, fishing, boating. Reached by S. P. R. R. and Santa Monica Electric cars every half-hour. For information address A. D. WRIGHT, Proprietor, or 327 West Third Street, Los Angeles.

CATALINA.
At the Metropole, the GRAND VIEW Hotel is the only one on the Ocean Front. Large parlor and dining room, always warm. Billiard and smoking room. Hall for assemblies. Music during meals. House lighted with gas. $2.50 a day and up. Special rates by the week.
GEO. K. WEAVER, Prop.

Dr. Harpster's Private SANITARIUM.
Conducted exclusively for the care and treatment of Mental and Nervous Diseases. Located in the village of San Gabriel, ten miles from Los Angeles and five miles from Pasadena.

Ojai Ysidro Ranch and Cottages
Ojai, a village resort, on the foothills near the ocean. Southern exposure, ideal climate, mountain water from canon above. For printed matter address, H. JOHNSTON, Santa Barbara.

SONOMA COUNTY, CAL.
Full Crops; No Irrigation. Estimate; Full Crops; No Irrigation. For particulars, address—
SONOMA COUNTY BOARD OF TRADE, Santa Rosa, California.

COAST RECORD.

BAY DISTRICT SPRING TIME.

Rival to Be Sprung on Spring Valley.

Whole Watershed Taken For Waterworks.

New Life in Dead Horse Mine. Schooner Lost — Rival Water Company.

[BY THE NEW ASSOCIATED PRESS—P.M.] SAN FRANCISCO, March 25.—The Post says that negotiations for the incorporation of a new water company which have been going on secretly in New York during the past month, are practically completed, and within a few days there will be in the field a corporation that will be an active competitor of the Spring Valley Water Company and the Contra Costa Water Company.

J. G. Hanford, the promoter of the new enterprise, has been in New York for the last of February arranging the details of the deal. His work is done, and within a fortnight he expects to be back in the city, and ready to commence work on the water plant, which will tap all of the large interior valleys of Central California, besides supplying this city and Alameda county.

Mr. Hanford's company had planned to enter the business on a large scale. Options on the whole watershed above the Santa Ysabel Valley, south of Mount Hamilton, have been secured, and the erection of a reservoir in the valley will put the new corporation in full possession of more than fifty million gallons of water. The water will be piped to the elevation above Milpitas, where it will be dropped to the Santa Clara Valley level. By this method San José, Stockton, Berkeley, Alameda, Oakland, Santa Clara, San Mateo and all intermediate towns can be supplied by gravitation.

To utilize the water further, an electrical-lighting plant, to be run by the falling water, will be erected when the water is dropped into Santa Clara Valley. The company proposes to use its electric power for lighting purposes in the towns it supplies with water.

Atty.-Gen. Tirey L. Ford will be the San Francisco legal adviser of the new corporation.

MR. INGERSOLL IN PRISON.

IS CHARGED WITH MURDER.

[BY DIRECT WIRE TO THE TIMES.] PHOENIX (Ariz.) March 25.—[Exclusive Dispatch.] Mrs. Jane Ingersoll, a trim and pretty little woman, is held in the county prison here, charged with the murder of her husband, James Ingersoll. A fortnight ago, in the desert, ten miles east of Agua Caliente, and 100 miles southwest of Phoenix was found the skeleton of a man, minus the head, the flesh almost entirely gnawed away by coyotes. A pocket watch, a knife, and a $10 bill were all the effects found, though later it was picked up a 44-caliber rifle cartridge shell. Though the body showed no signs of violence, and that the old brown coat was a hole must have been made by a bullet, the cloth was stained as by blood. The clothing and watch have been positively identified by Mrs. Ben Anson of Gila Bend and by others as having belonged to Ingersoll. He was farmer, renting a ranch near Phoenix. With his wife, he started by team for Southern California, a couple of months ago. About the same time Cline, a neighbor of malodorous reputation, also left, taking with him a couple of horses that were not his own. The next act was Cline's arrest in Tucson for the theft of the horses, with him was Mrs. Ingersoll. Cline returned to Phoenix, and is now serving a hundred days' sentence in the county Jail on a minor charge. He is a Southern Californian; married, and was a well-to-do cattle man in the Basin.

The officers charge that Ingersoll was made away with by Cline and the woman. She asserts that Ingersoll is dead, but is in California, working the survey for the Los Angeles-Lake Railway.

NEW WATER COMPANY.

TO SUPPLY BAY CITIES.

[BY THE NEW ASSOCIATED PRESS—A.M.] SAN FRANCISCO, March 25.—According to an afternoon paper negotiations for the incorporation of a new water company, which have been going on secretly in New York during the past month, are practically completed, and within a few days there will be in the field a corporation that will be an active competitor of the Spring Valley Water Company and the Contra Costa Water Company.

J. G. Hanford, the promoter of the new enterprise, has been in New York for the last of February arranging the details of the deal. His work is done, and within a fortnight he expects to be back in the city and ready to commence work on the water plant, which will tap all of the large interior valleys of Central California, besides supplying this city and Alameda county.

Mr. Hanford's company has planned to enter the business on a large scale. Options on the whole water shed above the Santa Isabel Valley, south of Mt. Hamilton, have been secured, and the erection of a reservoir in the valley will put the new corporation in full possession of more than 50,000,000 gallons of water. The water will be piped to the elevation above Milpetas, where it will be dropped to the Santa Clara Valley level. By this method San José, Stockton, Berkeley, Oakland, Alameda, Alameda, San Mateo and all intermediate towns can be supplied by gravitation.

To utilize the water further, an electrical-lighting plant to be run by the falling water will be erected when the water is dropped into Santa Clara Valley. The company proposes to use its electric power for lighting purposes in the towns it supplies with water.

Atty.-Gen. Tirey L. Ford will be the San Francisco legal adviser of the new corporation.

WILD MAN IN WOODS.

SCARES WOMEN AND BABES.

[BY THE NEW ASSOCIATED PRESS—A.M.] KESWICK, March 25.—Roaming in the vicinity of Buckeye and Hornbrook district is a wild man, a veritable Esau, with long beard and hair, and stark naked. The settlers are afraid to go out, and only the other day the family of H. E. Clawson were badly frightened by the approach of the madman near their home. One of the children was playing near the house when a stone fell near him. Looking up the child saw the wild man beckoning to him and making a peculiar sound with his mouth. The child ran into the house, and informed his mother, who ran with her children to a place of safety.

The wild man disappeared, and it is probable that an organized effort will be made to capture him. The impression is general that the wild man is the same being that made his presence unwelcome in the vicinity of Keswick some time ago.

PLAGUES POLITICIANS.

FIGHT OVER GRAZING LANDS.

[BY DIRECT WIRE TO THE TIMES.] TACOMA, March 25.—[Exclusive Dispatch.] Superintendent Sheller of the northwestern forest reserves has just notified the Sheep Owners' Association of Yakima county that they will be permitted to divide the available grazing land in Rainier and Washington forest reserves among themselves. These reserves will provide grazing for 400,000 sheep.

Sheep owners not members of the association will not be allowed any privileges, since the association guarantees that the rules of the Interior Department respecting grazing will be strictly adhered to. A spirited fight is being waged between sheep owners and cattle owners of Eastern Washington over this grazing privilege. Cattle men and irrigation farmers claim the sheep injures the watersheds on which the Yakima River and other sources of water supply are dependent.

This fight has become an important factor in State politics. On his recent visit Senator Turner spent some time investigating the matter. Congressman Jones, who lives at Yakima, is criticised for declining to take a decided stand one way of the other. Both cattle and sheep factions are powerful, and the question of supremacy will be an important issue during the coming campaign.

MILLION-DOLLAR DEAL.

CHLORIDE-BAILEY MINES.

[BY THE NEW ASSOCIATED PRESS—A.M.] REDDING, March 25.—Another large mining deal has been made in Trinity county, which involves one of the best known properties there. The deed, which has been filed for record with County Clerk Carter, bears a revenue stamp of the denomination of $500. It witnesseth that in consideration of the sum of $1,000,000 Charles Sweeney and wife, of Spokane, Wash., have transferred to the Trinity County Gold Mining Company the Chloride-Bailey group of gold mines on Cañon Creek, near Dedrick.

The deal represents a transaction whereby a splendid mining property passes to a company which is financially able to work it on a large scale.

Homer Wilson of San Francisco has been an owner in the group, and first made it a paying proposition. It is believed he will have an interest in the new company. The Chloride-Bailey adjoins the noted Globe mine, which has been in litigation.

TRY LUCK AGAIN.

OIL SAND LITIGATION.

[BY THE NEW ASSOCIATED PRESS—A.M.] SACRAMENTO, March 25.—The oil land suit between prominent Sacramento citizens, which was bitterly fought in the courts several months ago, has been renewed.

This morning actions were filed by Mayor George H. Clark and Al P. Booth against William T. Sesnon, J. B. Wright, J. L. Gillis, D. W. Marmichael, A. J. Samuel and W. E. Knowles, the original defendants in the recent cases, which, through the decision of Judge Hughes, Booth and Clark lost.

Clark and Booth each sue for judgment against the defendants in the sum of $64,956.11 and costs of suit. The complaints, which are identical, allege that the plaintiffs on January 13, 1900, were the owners of 4000 shares of the stock of the Sacramento Oil Company, and 1000 shares of the capital stock of the Sacramento Land and Development Company; that on January 13, 1900, the defendants wrongfully and without plaintiffs' consent took the certificates of stock belonging to the plaintiffs and converted and disposed of the same to their own use. The plaintiffs then alleged that each has in the premises been damaged in the sum of $64,956.11.

MENTAL ANGUISH.

NO CASH SALVE FOR IT.

[BY THE NEW ASSOCIATED PRESS—P.M.] SAN FRANCISCO, March 24.—In the suit for damages of W. A. Fairbanks against the Western Union Telegraph Company, argued in the United States Circuit Court last week, Judge Morrow sustained today the contention of the corporation's attorney that no claim could be made on account of mental anguish unaccompanied by bodily injury, and that the measure of damages to be recovered under the State law is a penalty of $50, and the tolls paid for transmission of the telegram.

The basis of the suit was the alleged delay in the delivery of a telegram addressed to the complainant, which prevented him from reaching his wife's deathbed.

RAISING MONEY.

SACRAMENTO CHAMBER.

[BY THE NEW ASSOCIATED PRESS—P.M.] SACRAMENTO, March 25.—The special Finance Committee of the Sacramento Chamber of Commerce, E. W. Hale, chairman, this afternoon started subscription lists to raise $1000 a month for the special immigration fund, for a period of one year on the basis of a unit of $10 a month for single subscriptions. In less than four hours more than one-fifth the total amount set had been raised, and assurances given which make the successful completion of the task within a few days a certainty.

SMELLS OF SCANDAL.

SUPERVISORS RESTRAINED.

[BY DIRECT WIRE TO THE TIMES.] SACRAMENTO, March 25.—[Exclusive Dispatch.] Upon application of Byron O. Smith, Superior Judge J. G. Shield issued today a temporary injunction restraining the Board of Supervisors from purchasing a proposed new Courthouse site, comprising half a block on H street from Sixth to Seventh. The property has been offered to the county for $68,100, which is conceded to be an exorbitant price, and the acceptance or rejection of the offer will be given final consideration next Thursday by the Supervisors. The grand jury has made a special report fixing the value of the proposed site at $40,000, but Smith in his application for an injunction places it at half that amount. The property is bonded by ex-Postmaster Thomas Fox, and its purchase at the amount offered has been condemned by local press and citizens generally.

COMES TO LIFE.

DEAD HORSE MINE.

[BY THE NEW ASSOCIATED PRESS—P.M.] STOCKTON, March 25.—A special telephone message to the Independent from Carters announced that a rich pay chute was struck yesterday afternoon in the Dead Horse mine, and that there was considerable excitement over the find. The men working the property uncovered a portion of it, and it is believed that in two days the richness and quantity of ore can be fully determined.

The Dead Horse mine was formerly owned by Hobart and Hayward, and has been a famous gold producer for many years, but of late it has not been paying many dividends. It is also the deepest mine in the east belt, and large quantities of the yellow metal have been taken out of the mine. Recently a new pay chute was encountered, and now that another rich ledge has been uncovered, it is believed that the Dead Horse mine will again be a big paying proposition, and it will assume its old rank as a heavy producer of gold. This discovery will be of great benefit to Carters.

CENTRAL COAST COUNTIES.

PLANNING AN ORGANIZATION.

[BY THE NEW ASSOCIATED PRESS—P.M.] SAN JOSE, March 25.—Steps were taken at the meeting of the Santa Clara County Improvement Club tonight looking to the formation of an organization to be known as the Central Coast Counties Association, for the purpose of advertising and inducing immigration. The local organization of business men unanimously adopted a resolution directing the officers of the body to call a convention here to form such organization.

The counties that will be asked to join in the convention are Santa Cruz, San Mateo, San Benito, Monterey, San Luis Obispo, and that section of Santa Barbara county embraced in the communities of Lompoc and Santa Maria.

SCHMITZ WIELDS HIS AX.

FOUR OFFICIALS BEHEADED.

[BY THE NEW ASSOCIATED PRESS—P.M.] SAN FRANCISCO, March 25.—Mayor Schmitz tonight removed four of the five members of the Board of Health from office, and named their successors. The members removed were appointed by Mayor Schmitz's predecessor, Mayor Phelan. Ground for removal is found by Mayor Schmitz in the action of the majority of the board in reference to the plague scare of last year.

Mayor Schmitz alleges that he has made a three months' examination, and satisfied himself that no sporadic cases of plague ever existed in this city.

HERO'S SAD END.

KILLED BY A FALL.

[BY THE NEW ASSOCIATED PRESS—P.M.] SEATTLE (Wash.) March 25.—Frank Huntley, a hero of Santiago, and a veteran sailor on board the battleship Oregon, was almost instantly killed yesterday while escorting two ladies through the ship. When leading the way down a narrow ladder-way below decks, Huntley misstepped, and fell over, landing on his back and breaking his neck, dying almost instantly.

BRIEF COAST DISPATCHES.

Body Washed Ashore.

OAKLAND, March 25.—The body of a middle-aged man was found on the Alameda shore today. It had been in the water nine days. In the pocket was a card bearing the name of G. Childs MacDonald, O'Farrell street, San Francisco.

Window-glass Factory.

STOCKTON, March 25.—Ground was broken today for a four-pot window glass factory on the company's site of four acres of ground just outside the southern limits of the city along the line of the Alameda and San Joaquin Railroad, which connects Stockton with the coal, clay, glass sand and other valuable deposits of the company at Tesla, thirty miles south of Stockton. Construction work will be rushed, and it is expected that the factory will be ready for business by the middle of September next.

Will Libel Wilhelma.

WASHINGTON, March 25.—Atty.-Gen. Knox today telegraphed instructions to the United States Attorney at Port Townsend, Wash., to libel the steamer Wilhelma, whose captain is stated to have brought into port two Chinamen, whom he put ashore and assisted to escape the inspection officers.

Swamp-land Owners' Convention.

SACRAMENTO, March 25.—A convention of swamp-land owners of California has been called to meet in Sacramento Tuesday, May 6. The object of the meeting is to secure the enactment of uniform laws governing the formation of reclamation districts, the regulation of levee construction and other matters of similar import. The State Commissioner of Public Works and State and county engineers will be invited to attend and aid with their counsel.

Death Preceded Him.

SANTA CRUZ, March 25.—J. B. Barnet, a banker of Humansville, Mo., came here today to surprise his brother, D. M. Barnet, whom he had not seen in forty-five years. He learned on his arrival that his brother had died several months ago in San Francisco.

Only Coins Remain.

SANTA CRUZ, March 25.—The contents of the corner-stone of the old Methodist Church have been recovered. They were moved by workmen while taking out a pipe. The manuscript history of California Methodism and papers have been destroyed by dry rot. All that remains are a few coins. The contents had been placed in a crevice in the wall instead of a box, thirty-nine years ago.

Long-pending Case Settled.

NEVADA, March 25.—The case of Dr. J. W. Reilly versus Patrick Campbell and the Blue Point Mining Company has been settled by the Weissbein Bros. giving a trust deed for $40,000, which will settle all outstanding indebtedness. Reilly had a mortgage of $20,000 and the case has been in the courts for years. Under the agreement, Weissbein Bros. will get the famous Blue Point gravel mine at Smartsville and twenty miles of water ditches valued at $100,000, penetrating an extensive farming and mining territory.

George Green Found Guilty.

FRESNO, March 25.—On the fourth day of trial it took the jury less than ten minutes to return a verdict of guilty against George Green on the charge of grand larceny in stealing cattle from Madera county and driving them to this county.

Burglars Visited Vina.

REDDING, March 25.—Vina, Tehama county, was visited by burglars Sunday night. The postoffice was robbed of $10 in cash, and between $40 and $50 in stamps, and from Barkers & Sillis's saloon was taken a few dollars in nickels and dimes, and some whisky and cigars.

Loaded End Toward Him.

STOCKTON, March 25.—William Lovejoy, an employé of the Stockton State Hospital, narrowly missed killing himself today. While examining a revolver the weapon was discharged, and the bullet entered his left breast, coming out at the side. He will probably recover.

Schooner Amethyst Lost.

SAN FRANCISCO, March 25.—It is reported here that the schooner Amethyst, bound from this port to Coquille, has foundered, and that her crew of eight men perished.

Royal Arcanum Growing.

SEATTLE (Wash.) March 25.—The members of the Royal Arcanum of the State of Washington met today and organized a Grand Council of that body. This means that the order now has over one thousand members in the State, that being necessary before today's action became possible.

Shift Boss Williams Killed.

GRASS VALLEY, March 25.—Al Williams, shift boss of the Central Shaft mine, accidentally fell a distance of 1640 feet today. His body was crushed and mangled beyond recognition. He was ascending the shaft of the mine in a cage, and when near the surface, either became frightened or lost his presence of mind, and was precipitated almost the entire length of the shaft. He was 40 years of age, and was well known in this part of the State.

Attacked by Vicious Horse.

NEVADA, March 25.—Fitz Jacobs, a teamster, was badly injured by an infuriated horse he was feeding. The animal knocked him down and trampled on him. The owner of the horse, Joaquin Lopez had to beat the vicious animal off with a club. The animal nearly killed Mr. Lopez, attacking him in a like manner.

LABOR.

LIBELOUS UNIONIST OBJECTED TO STRIPES.

IGNOMINIOUS END OF BOYCOTT IN STOCKTON.

Persecuted Merchant Hoists His Slanderers by Their Own Petard, and Editor of Their Organ is Fortunate in Escaping a Term in Jail.

[BY DIRECT WIRE TO THE TIMES.] STOCKTON, March 25.—[Exclusive Dispatch.] After two months' effort to force J. E. Hall and Son to close their place of business at the same time with grocers, it being a fruit and delicacy store, organized labor today raised the boycott on the place, and Hall says he has matters so firmly tied up, that hereafter the Federated Trades and Building Trades Council cannot interfere with his business nor harass him as they have been doing of late.

The labor unions have a paper known as the Federalist, and it is edited by S. H. M. Alexander, who has been attacking the Halls in every issue. Last Saturday the climax was reached when a most libelous article was printed in the publication. Hall had been waiting for just such a move, and had already employed an attorney to look out for his interest. He had papers drawn up for the arrest of Alexander on a charge of criminal libel.

When the publisher heard of the move, he was ready to cry quits, and today a lengthy agreement was drawn up and signed before witnesses. The labor organizations agree not to molest Hall or ever refer to him in their paper, providing he will not urge the suit against Alexander. Attorneys say the article in question has placed Alexander in a very bad position, and he would have no easy time in getting clear in case an action was filed against him.

TURN DOWN GOMPERS.

LABORITES IN SPOKANE.

[BY THE NEW ASSOCIATED PRESS—P.M.] SPOKANE (Wash.) March 25.—Gompers and the American Federation of Labor suffered defeat before the Spokane Trades Council tonight. Twenty-four local unions were represented, and fifteen voted in favor of a State Federation. By the same vote the council decided against affiliation with the American Federation of Labor.

PLANS OF MINERS.

USING CIVIC FEDERATION.

[BY THE NEW ASSOCIATED PRESS—A.M.] SHAMOKIN (Pa.) March 25.—President John Mitchell of the United Mine Workers said today he has decided for the present not to announce the names of the fourteen men selected to seek the aid of the Civic Federation in securing an amicable settlement between the mine workers and operators.

The programme, as now prepared, provides for a preliminary conference in New York between National President Mitchell, the three district presidents, and the conciliation committee of the Federation. An effort will be made by these committees to arrange a meeting between the operators and mine workers' committee of fourteen. Should the operators decline to meet the committee, there will be no necessity for its members to visit New York. In any event, the four presidents will report the result of their efforts to the district executive boards, before further action is taken.

Presidents Mitchell, Nicoll, Duffy and Fahey left here for New York this afternoon.

VOTE FOR STRIKE.

WEAVERS AND BEAMERS.

[BY THE NEW ASSOCIATED PRESS—P.M.] LOWELL (Mass.) March 25.—Five unions affiliated with the Textile Council met tonight to act upon the strike question. The weavers and beamers voted in favor of a strike, but the carders, nappers and knitters voted to send delegates to the council with instructions to be governed by the will of the majority.

The outlook tonight is that a strike is inevitable.

SAFE BURGLARY.

Establishment of George H. Stoll & Co. on North Los Angeles Street Found Looted This Morning.

Early this morning a night watchman found the door of the office of the George H. Stoll & Co., wholesale establishment, Nos. 313 to 315 North Los Angeles street open. Investigation disclosed that burglars had looted the place. The safe doors stood open, the cash drawer and its contents were missing, and books and papers were scattered promiscuously. It was impossible to learn at that hour what the amount of the burglary is.

The job was evidently the work of experts.

Have You Seen Sancho?

The marvelous musical mystery. Is it a mechanical marvel or a mortal man? Free exhibition at 10 a.m., at noon, and at 3 p.m. sharp, in the window, 233 S. Broadway, opposite Public Library. Today. Today. Today.

TWO FINE SPECIMENS

Of Physical Manhood

No form of athletic exercise demands such perfect physical condition as prize fighting. Every muscle in the body must be fully developed and supple, and the heart, lungs and stomach must act to perfection.

Whether we indorse prize-fighting or not, it is nevertheless interesting to know the manner by which men arrive at such physical perfection.

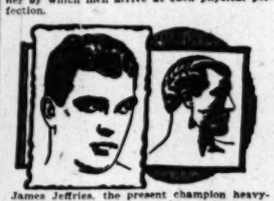

James Jeffries, the present champion heavyweight of the world, and his gallant opponent, Tom Sharkey, in the greatest pugilistic encounter that has ever taken place, both pursued much the same course of training; and the first and most important part of this training was to get the stomach in condition, and to keep the digestion absolutely perfect, so that every muscle and nerve would be at its highest capabilities.

This was not done by a secret patent medicine, but both of these great pugilists used a well-known natural digestive tablet sold by druggists under name of Stuart's Dyspepsia Tablets and composed of the digestive ferments which every stomach requires for healthy digestion.

Champion Jeffries says: "Stuart's Dyspepsia Tablets prevent acidity, strengthen the stomach and insure perfect digestion. They keep a man in fine physical condition." Signed, James J. Jeffries, champion of the world.

The gallant fighter, Sharkey, says: "Stuart's Dyspepsia Tablets remove all discomfort after eating. They rest the stomach and restore it to a healthful condition. I heartily recommend them." Signed, Thomas J. Sharkey.

The advantage of the daily use of Stuart's Dyspepsia Tablets is that they keep people well and ward off sickness and are equally valuable to well persons as to the dyspeptic. Another advantage is that these tablets contain no cathartics, or poisons of any character, but simply digestive ferments which are found in every healthy stomach, and when digestion is imperfect it is because the stomach lacks some of these elements and Stuart's Dyspepsia Tablets supply it.

They are no cheap cathartic, but a perfectly safe and efficient digestive and the demand for them is greater than the sale of all other so-called dyspepsia cures combined. No remedy could possibly reach such a place in public esteem except as a result of positive merit.

Full-sized packages are sold by all druggists at 50 cents, and the best habit you can possibly form is to take a Stuart Tablet after each meal. They make weak stomachs strong and keep strong stomachs vigorous.

JONES BETRAYED JONES, ACCORDING TO JONES.

FORMER GOVERNOR ACCUSES THE SENATOR OF PERFIDY.

Says the Chairman of Democratic National Committe Fooled Him to the Top of His Bent in Interest of Some One Else.

[BY DIRECT WIRE TO THE TIMES.] LITTLE ROCK, March 25.—[Exclusive Dispatch.] Former Gov. Daniel W. Jones caused a great sensation today by publishing a lengthy article attacking Senator James K. Jones on the Senator's alleged deception regarding the Governor's candidacy for National World's Fair Commissioner. Gov. Jones closes his statement as follows:

"I never had the slightest intimation from Senator Jones that he was not urging my appointment to the last. I believed him sincere, and relied upon him. He deceived me shamefully, and as I believe now, for the purpose of keeping me from appearing before the President in person. I have the most cogent reasons for believing that I would have been appointed if I had gone in person to the President. In conclusion I will add that Mr. Neill did not publish Senator Jones's letters to me without my consent, and while it is painful to me to give testimony to the perfidy of the man for whom I had entertained the most lively feeling of friendship, and I might say affection, for a full half century, I have felt it my bounden duty to do so, and I have stated merely cold, naked facts, and nothing but facts."

Easter Neckwear

An assortment that no other store can equal. New styles by the hundreds. Everything that's swell in the way of material and pattern.

25c, 50c, 75c, $1.00, $1.50.

Mullen & Bluett Clothing Co.
Cor. First and Spring.

Modish Ideas In "First Hats" from French milliners, closely copied and now on display at

The Maison Nouvelle
437 South Broadway.
Miss A. Clarke.

Expert Piano Tuning and Repairing.

We have in our employ several expert tuners and repairers direct from the STEINWAY factory and are prepared to attend to your work at short notice.

Our prices for tuning are $2.50 for upright pianos and $3.00 for grand pianos. Estimates or repair work will be cheerfully and promptly made. Phone or send us card.

Geo. J. Birkel Company,
STEINWAY DEALERS
Phone James 7381 345-347 So. Spring St., and San Diego

FOR ITCHING HUMORS

COMPLETE TREATMENT, $1.25.
Consisting of CUTICURA SOAP (25c.), to cleanse the skin, CUTICURA OINTMENT (50c.), to allay itching, and soothe and heal, and CUTICURA RESOLVENT (50c.), to cool and cleanse the blood.

Headache

Biliousness, sour stomach, constipation and all liver ills are cured by

Hood's Pills

The non-irritating cathartic. Price 25 cents of all druggists or by mail of C. I. Hood & Co., Lowell, Mass.

EASTER SPECIALS

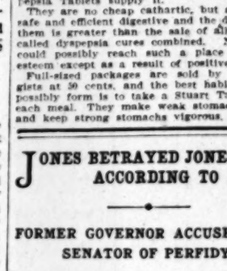

"The Owl" sells more drugs at retail for cash than any 10 drug stores in Los Angeles.

We carry the biggest line of Easter Egg Dyes and sell them for less money than any drug store in Southern California.

Paas, Easter Egg Dyes. Mother Goose pictures and rhymes, flags, birds, rabbits, etc., 100 pictures and designs in a package. Regular price, 5c. "The Owl's" price 3 packages for 10c

Fleck's Paper Dyes for decorating Easter Eggs, 24 sheets of paper in a package, regular price per package, 5c. "The Owl's" price, 3 packages for 10c

German Easter Egg Dyes, 12 beautiful colors and designs in each package. Regular price 5c per package. "The Owl's" price 3 packages for 10c

Paas' Easter Egg Dyes, pictures, plain colors, variegated colors all in one package, regular price 5c per package. "The Owl's" price 3 packages for 10c

Burton's Blood Syrup only 75c.

This is the season of the year to use a good blood purifier. Nine-tenths of the people need a "spring medicine." The heat producing foods of winter leave the system clogged and the blood loaded with impurities.

Burton's Blood Syrup does more than most blood remedies. It is not only the most thorough purifier produced, but it aids digestion and regulates functional activity throughout the entire system. No other remedy helps so quickly. A sense of health, energy and buoyancy of spirits follows the first few doses.

65c Our price for Lambert's Listerine; regular $1.

35c For William's Pink Pills. Regular price 50c.

50c for Pierce's Golden Medical Discovery.

50c for Paine's Celery Compound.

Medicinal Liquors.

Guggenheimer Rye, full pint bottles	50c
McBrayer Bourbon, full pint bottles	50c
Martin's Baltimore Rye, regular price $1.50	$1.00
Canadian Club Whisky, regular price $1.50	$1.00

Toilet Articles.

La Blache Face Powder, "Owl's" price	30c
Yvette Face Powder, "Owl's price	35c
Cuticura Soap, "Owl's" price	15c
Pear's Soap, "Owl's" price	10c

The Owl Drug Co.
DEPENDABLE DRUGS
320 So. Spring St.
Cut Rate Druggists
DICTATORS OF DRUG PRICES.

SOUTH AFRICA.

STEYN HOLDS THE CARDS.

He Alone has Power to End the War.

Demand for Amnesty a Lion in the Path.

Schalkburger and His Party Pass Wolve Hoek on Way to Kronstad.

[BY THE NEW ASSOCIATED PRESS—A.M.]

LONDON, March 25.—[By Atlantic Cable.] Sir George Gouldie, vice-president of the Royal Geographical Society and founder of Nigeria, who has just returned from a thorough investigation of South Africa, where he was conferring with Lord Milner, Lord Kitchener, Cecil Rhodes, Sir Walter Hely Hutchinson, the Governor of the Cape of Good Hope, and a number of other influential men, brings home rather pessimistic ideas of the general situation, from a British point of view. The conditions in Cape Colony he regards as especially dangerous, and he considers that the most serious British difficulties will be encountered there in the future, as at present.

In an interview with a representative of the Associated Press, Sir George Gouldie, while recognizing the possible importance of Acting President Schalkburger's step, said he was convinced that the question of peace or war rests in the hands of President Steyn and that Kruger and the other Boers in Europe no longer represent Boer opinion. The real difficulty in the path of peace, he believes, is the question of granting amnesty to the Cape and Natal rebels, and, Sir George says, the vague promises of the British government have not the slightest weight while the fighting burghers are in their present state of mind.

Sir George Gouldie advocates granting amnesty to the rebels, but he insists that every one must be disfranchised for life. This, he declares, would go far toward allaying the bitterness of the loyalists. Sir George deprecates any attempt to permit the use of a dual language. He says English alone must be the official language, and adds that the fact that practically the whole of the rising generations of the two republics are now in the concentration camps, and are rapidly learning English will be of great aid in this direction. He estimates that 100,000 armed men will be needed in South Africa for some years after the conclusion of peace.

Sir George Gouldie failed to meet any Boers who yet recognized that they had been finally beaten, though some of them admitted they had been temporarily overweighted by numbers.

Replying to a question in the House of Commons today, the government leader, A. J. Balfour, said His Majesty's government had no further information in regard to the mission of Mr. Schalkburger.

PASSES WOLVE HOEK.

[BY THE NEW ASSOCIATED PRESS—A.M.]

WOLVE HOEK (Orange River Colony) March 24.—The train having on board Acting President Schalkburger and his party passed this place on its way to Kronstad yesterday. The Transvaal government officials were accompanied by Capt. Marker, Lord Kitchener's aide-de-camp, and five other members of the staff of the British Commander-in-Chief in South Africa. The impression here is that the Transvaalers favor a general surrender of the Boer forces.

FISCHER REVIEWS SITUATION.

[BY THE NEW ASSOCIATED PRESS—A.M.]

AMSTERDAM, March 25.—Abram Fischer, the Boer delegate, in an interview today gives a variety of reasons why the Boers in the field should be in a mood to continue the war, rather than accept terms less advantageous than those previously demanded. The latest report from President Steyn, received under date of February 15, says:

"Last year we fought hopefully; now we are fighting with confidence, not to the bitter end, but for a happy end."

The Boer forces have plenty of everything except clothing.

MORE MEN FROM CANADA.

[BY THE NEW ASSOCIATED PRESS—P.M.]

OTTAWA (Ont.) March 25.—It is reported on fairly good authority that Canada will send another contingent of mounted men to South Africa. Mr. Fielding was asked in the House as to the truth of the report, but he evaded the question by saying that it was unwise to discuss such reports. However, it is understood that such an offer has been made.

BOER PRISONERS.

TREATMENT OF THEM.

[BY THE NEW ASSOCIATED PRESS—A.M.]

NEW YORK, March 25.—Frederick Taylor of this city, a fellow of the Geographical Society and of the Folklore Society, who arrived on the Nord America, studied the condition of the Boer prisoners in Bermuda and Ceylon.

"Were one-third of the laboring classes in New York City as well provided for, and as well looked after as the prisoners in Bermuda," he said, "they ought to be quite happy."

Conditions in Ceylon were not so good. "I found 800 prisoners near the town of Mt. Levinia," he said, "in a frame building rudely put together and filled with cots. They are not fed luxuriously, nor are they given clothing to any extent. There is no shade for them, though the encampment faces the sea, and the glass stands at 86. There are old men of sixty-five and young men of nineteen. Most of them have fever, and are homesick, of course. The inclosure is of barbed wire, and though they are allowed out in small squads, none of them has escaped. They are too closely watched both by the soldiers and by the natives, who have the cunning of sleuths. Seven or eight miles further inland are more prisoners, some of them American. One only has escaped from this camp, a Russian.

RHODES WEAKER.

LITTLE HOPE OF RECOVERY.

[BY THE NEW ASSOCIATED PRESS—P.M.]

CAPE TOWN, March 26.—[By African Cable.] Cecil Rhodes experienced a bad heart attack yesterday afternoon, from which he did not rally, as he has done from previous attacks of this nature. At midnight, he was weaker than at any time during his illness. Oxygen is administered to the patient daily, and he is frequently tapped for dropsy.

He rallied early this morning, however, and took some nourishment. His friends entertain little hope for his recovery.

WASHINGTON.

(CONTINUED FROM FIRST PAGE.)

owing to the lack of sufficient official force to make careful inspection. The other more important changes made by the committee are as follows: Certificates of identification of Chinese must be accompanied by photographs at the expense of the Chinese. In addition to San Francisco and the other ports specifically mentioned for the examination and admission of certain Chinese, the Commissioner-General of immigration is authorized to designate such other ports as may be necessary. The committee considered that the original bill was too severe in making it a felony for any officer to neglect to retain a Chinese person seeking admission, and the penalty was reduced to a misdemeanor. The original bill also subjected a vessel to forfeiture in case it brought over forbidden Chinese, but the committee changed this to a fine of $2000 against the owner or master of the vessel, and forfeiture in case the fine is not paid.

The committee struck out the clause requiring the United States District Attorney to be present at all deportation proceedings, and requiring at least two creditable witnesses other than Chinese to establish the right to remain in the United States. The prohibition against Chinese sailors on American ships was struck out, thus permitting such Chinese sailors to be employed. The term Chinese was made to include all those who are Chinese by birth or descent, leaving out the reference to mixed, etc. The committee also struck out the fee of $5 to the United States commissioner for passing on every case under the act.

In other respects, the measure is practically the same as that agreed upon by the Pacific Coast interests, with certain amendments made from time to time.

FIXING A "BLACK EYE."

M'LACHLAN WORKING HARD.

[BY DIRECT WIRE TO THE TIMES.]

WASHINGTON, March 25.—[Exclusive Dispatch.] A good many people in Los Angeles seem to have been stirred up over the recent action of the House Public Buildings and Grounds sub-committee in leaving Los Angeles out in the cold in making up the Public Buildings Bill. Telegrams are coming in thick and fast for Senators Bard and Perkins, asking them to do what they can to get an additional appropriation for this work that everybody agrees needs more money for its proper completion. Both California Senators believe that it will be a hard job to get the House committee to change its decision, but they are not without hope, and will use their best efforts.

Senator Perkins has joined loyally with Senator Bard in this matter. Meantime Representative McLachlan is explaining how it happened, and fearfully hard he is working now to save the day, but that does not count. It has happened, and it will take real work to make the matter reverse itself and happen the right way. The work is now being taken up by the entire California delegation.

FIFTY-SEVENTH CONGRESS.

REGULAR SESSION.

[BY THE NEW ASSOCIATED PRESS—A.M.]

WASHINGTON, March 25.—SENATE.—At the conclusion of routine business in the Senate today a resolution offered by Mr. Platt of Connecticut was adopted, calling on the Secretary of the Interior for information concerning treaties negotiated with Indian tribes of Oregon in 1850, and inquiring whether the United States equitably is bound to compensate the tribes for lands now in possession of the government or settlers.

The Senate then began the consideration of private pension bills. Forty-four pension measures were passed.

The Senate then proceeded to the consideration of the bill to amend the act establishing a code of laws for the District of Columbia.

After the reading of the bill, which occupied nearly an hour and a half, it was passed without debate. Consideration then was resumed of the Oleomargarine Bill. Mr. Money (Dem.) of Mississippi, a minority member of the Committee on Agriculture, addressing the Senate in opposition to the measure, said that no such proposition as that contained in the pending bill had ever been incorporated in a measure enacted by Congress.

"My conviction is," he said, "that it is unconstitutional, immoral, dishonest and unjust."

The great mass of the people, he said, was not demanding the passage of the bill. The proposition is on a line with all protective measures, and only the people who resired the money of others wanted the bill passed.

"It is protection gone mad," he insisted, "protection run clean crazy, and how the Senate can consider it calmly is beyond my comprehension."

FOR THE WORKING PEOPLE.

[BY THE NEW ASSOCIATED PRESS—P.M.]

WASHINGTON, March 25.—Mr. Money declared he was speaking for a mass of working people of the country who had no means of pressing their views and opinions upon Congress. It was a demand to deprive them of wholesome articles of food, an article as good as butter, and in many instances better. He insisted that there was money behind the bill—money in the enhanced profits of the butter interests.

In response to an inquiry by Mr. Quarles of Wisconsin, Mr. Money said that while the bill was unconstitutional, it might never be declared so, because the courts might not go behind the text of the law to inquire into the legislative intent.

"In other words," suggested Mr. Spooner, "the bill is unconstitutional in the Senate; but will not be unconstitutional before the Supreme Court of the United States."

Mr. Money asserted that he did not think there was a man in the Senate who did not believe the purpose of this bill was to exterminate the oleomargarine and butterine industry for the benefit of the dairy interests.

Mr. Spooner interrupted to inquire if Mr. Money did not think it a fraud on the consumer to have oleomargarine palmed off upon him for butter.

"Yes, I do," replied Mr. Money, "but the Senator has never been injured by oleomargarine palmed off on him."

"I have not," said Mr. Spooner, "but my wife has."

"The working people," Mr. Money declared, "want this bill defeated. And I will say that if this bill could be voted for under our rules by a secret ballot, it would not get a dozen votes."

In conclusion, Mr. Money said that oleomargarine had come to stay, and it could not be repressed, even by the pending bill.

Mr. Hansbrough of North Dakota, a majority member of the Committee on Agriculture, speaking in support of the bill, denied that there was an attempt in the measure to destroy the oleomargarine industry. Mr. Hansbrough had scarcely opened his argument before the Senate, at 4:25 o'clock p.m., went into executive session, and at 4:37 o'clock p.m., it adjourned.

HOUSE PROCEEDINGS.

[BY THE NEW ASSOCIATED PRESS—A.M.]

WASHINGTON, March 25.—HOUSE.—The consideration of the contested election case of Moss vs. Rhea from the Third Kentucky District was resumed when the House met today. Only two hours of debate remained. The first hour was occupied by the contestee, Mr. Rhea, in concluding the argument begun by him yesterday in defense of his right to his seat.

The House, he said, was asked to vote that "the State of Kentucky had set its seal upon a lie."

"I stand for Kentucky," he continued, "for her manhood, for the honesty of her voters and the purity of her women, and not for the Presidency of these United States could I be induced to foul the State which honored me with an election to this body."

RHEA ATTACKS MOSS.

[BY THE NEW ASSOCIATED PRESS—P.M.]

Just before Mr. Rhea concluded, he made a severe arraignment of Mr. Moss, the contestant, charging that, although he now called himself a Republican, two weeks before the election he had registered as a Democrat, and had pledged himself, if elected, to go into the Democratic caucus. With impassioned words he challenged the contestant or his friends to deny this statement.

"If it is denied," said he "I will prove him to be the poor, miserable creature I know him to be."

Mr. Mann (Rep.) of Illinois, who was in charge of the case, called Mr. Rhea to order for this language, but subsequently withdrew his point of order, and soon afterward Mr. Rhea concluded. In doing so, he proclaimed his adherence to the principles of the Democratic party, and said he would not indulge in a cringing appeal to the other side for mercy.

"I do not want you to violate your sense of duty," said he, addressing the Republican side. "If it is your judgment that I was not rightfully elected to this seat, vote against me; but, if, as honest men, you do not believe that the election of the contestant was established, I ask you to rise above your party and declare your judgment by your vote."

Mr. Rhea was warmly congratulated by his party as he took his seat.

The debate on the case was closed by Mr. Mann with a strong appeal for the claims of the contestant to the seat. In the course of his remarks Mr. Mann took occasion to declare that Mr. Fox of Mississippi had misled the House. His statement drew a denial from Mr. Fox so indignant that the Speaker was obliged to call him to order. At the conclusion of Mr. Mann's speech, the vote was taken on the substitute resolution offered by the minority which declared that Mr. Rhea was entitled to retain his seat. The resolution was lost by 127 to 137.

Two Republicans, Representatives Hanbury and Vreeland of New York, voted for Rhea. A number of Republicans did not vote. This reduced the Republican majority from 43 to 10. The resolution declaring Mr. Moss entitled to the seat was then adopted without division, the demand for a roll call being withdrawn at the demand of Mr. Rhea. There was a round of applause from the Republican side as Mr. Moss came forward to take the oath, which was met with hisses from the Democratic side.

A joint resolution was then adopted providing for the appointment of the following members of the board of managers of the National Home for Disabled Volunteer Soldiers: Henry E. Palmer, New York; George W. Steele, Indiana; Walter P. Brownlow, Tennessee; T. J. Henderson, Illinois; J. M. Browne, Maine.

The House then went into committee of the whole and entered upon the consideration of the Army Appropriation Bill. It was agreed that debate should run for ten hours.

Mr. Hull of Iowa was in charge of the bill and explained its provisions briefly. It carried $90,880,934, being $11,625,005 less than the estimates.

Mr. Scarbrough discussed the proposed investigation of southern election laws, protesting earnestly against a revival of sectional strife and bitterness. So far as the State of South Carolina was concerned, he declared that her election laws would stand the most rigid investigation, but the southern people objected to an investigation by a partisan, prejudiced committee.

Mr. Gaines (Dem.) of Tennessee, submitted some remarks relative to the necessity of maintaining a large standing army in the Philippines. He read a statement from "a prominent United States Army officer, who served in Cuba and the Philippines," but whose name Mr. Gaines declined to disclose, which declared that the Philippines could not be held unless at the point of the bayonet, unless the natives were assured that ultimately they should have independence.

At 4:29 o'clock p.m. the House adjourned.

CUBAN RECIPROCITY.

CALLERS AT WHITE HOUSE.

[BY THE NEW ASSOCIATED PRESS—A.M.]

WASHINGTON, March 25.—The President again took up the Cuban reciprocity question today, with a view to securing unanimity of action in the House. Among his callers was Representative Long of Kansas, the member of the Ways and Means Committee who was in charge of tactical movements in behalf of the reciprocity plan. It was understood that Mr. Long was to help bring the opposing factions together. Later, when Mr. Long returned to the House of Representatives he conferred with Representative Morris of Minnesota, who presented in detail the amendment which the House is supporting to abolish the differential on refined sugar. At present, refined sugar pays $1.95 per 100; unrefined, $1.825. By taking off the differential, all sugars would pay the uniform rate of $1.825 per 100.

The present suggestion is that a modification of the Payne bill so as to make this change in the differential, would probably bring about an agreement. The Ways and Means Committee is understood to be giving this proposition respectful consideration, examining all its details, but there is no definite indication thus far of its acceptance, as there is reason to believe that Ways and Means members took on it as involving the first step toward a general revision of the tariff. The matter is still under consideration, however.

COUNTS ON DEMOCRATS.

It was said, late in the day, that the element opposing the Ways and Means Committee was not willing to make their first contest in the committee when Chairman Payne seeks to report the bill. The committee consists of seventeen members, and, according to a poll made by the opposition element, only eight Republicans, or one short of the necessary number, will vote to report the bill in its present form. This, according to the opposition view, will make it necessary to rely on Democratic votes. But as against this, the opposition element expresses confidence that it will be able to secure enough Democratic votes in the committee to take off the differential on refined sugar.

Chairman Payne will not call up the bill tomorrow, which is the regular meeting day of the committee, as more time is desired in order to let the situation become clear.

NIGHT CONFERENCE.

[BY THE NEW ASSOCIATED PRESS—P.M.]

WASHINGTON, March 25.—Another conference was held at the White House tonight on the subject of Cuban reciprocity, and was participated in by the President and his leaders, including Chairman Payne and Messrs. Dalzell and Long of the Ways and Means Committee, and Mr. Cannon, chairman of the Republican caucus. The members came at the invitation of the President, and remained with him for an hour. The conference was in the main an exchange of views between the Chief Executive and Congressmen on the general reciprocity proposition, and the positive statement was made that there were no new developments in the situation, and that the programme adopted by the Republican caucus, providing a 20 per cent. reduction on Cuban imports, would be carried out in the House.

The Ways and Means Committee has not yet reported the bill framed for the purpose of carrying out the caucus plan, which is delayed, it is asserted, by the absence of one of the Republican Representatives from the city.

Tonight's conference was a sequence to that held yesterday by the President with those Congressmen opposed to the 20-per-cent. reduction. It is believed one of the propositions submitted by some of these Congressmen, providing for the repeal of the differential on refined sugar, came up for discussion tonight, but it was dismissed for the reason, as stated by one of those present, that it might open the way for various amendments to the tariff law. Even though the House limited the amendment to the repeal of the differential alone, when the bill reached the Senate, an effort, it is declared, will be made to add other amendments and lead to a revision of various features of the tariff.

Since the arrival in Washington of Gen. Wood and President-elect Palma, the President has received a good deal of additional information regarding affairs in Cuba, and is strengthened in his belief that greater concessions than proposed by the Ways and Means Committee bill should be given to Cuba for a time. It is probable that representations of this character were made to the Congressmen tonight, but if so they decline to admit the fact.

One of those present at the conference said: "No time has, as yet, been fixed for considering the reciprocity bill in the House. I have no doubt an opportunity will be made to amend the bill along various lines, but my opinion is that it will be adopted as substantially agreed upon by the Ways and Means Committee. There is nothing to say about our conference with the President, except that it was for the purpose of discussing the general situation, in which there are no new developments."

GALLANT OFFICER GIVEN HIGH PRAISE.

WAR DEPARTMENT'S TRIBUTE TO MAJ.-GEN. E. S. OTIS.

His Retirement from Active Service Made the Occasion for Calling Attention to the Debt of Gratitude His Countrymen Owe Him.

[BY THE NEW ASSOCIATED PRESS—P.M.]

WASHINGTON, March 25.—Maj.-Gen. E. S. Otis closed his active career in the army today by reason of age, and will go into retirement. He will be succeeded in command of the Department of the Lakes at Chicago by Maj.-Gen. Arthur MacArthur, recently in command of the Department of the Colorado at Denver.

The War Department has paid an unusual tribute to Gen. Otis in issuing a general order reciting the distinguished services of the officer, not only in the Civil War, but in his management at Manila. The order recites President McKinley's congratulatory messages on the occasion of Otis's success over the Filipinos at Malalos, and when Manila was captured. In conclusion, Secretary Root says:

"Gen. Otis goes into his retirement with a consciousness of duty well done during forty years of continuous and exceptionally meritorious service, which entitles him to the gratitude and best wishes of his countrymen."

HIS HEALTH EXCELLENT.

[BY THE NEW ASSOCIATED PRESS—P.M.]

CHICAGO, March 25.—Gen. Otis will remain two days more in Chicago before leaving for his home in Rochester, N. Y. Mrs. Otis and the general's three daughters, who have been traveling in the South, will join him there.

Gen. Otis is in excellent health, despite his 64 years of strenuous life.

GEN. WOOD'S FUTURE.

MATTER NOT YET SETTLED.

[BY THE NEW ASSOCIATED PRESS—P.M.]

WASHINGTON, March 25.—It was stated at the War Department today that nothing had yet been settled with regard to the future station of Gen. Wood, but that the matter would be settled before the termination of his duties in Cuba.

Gen. Wood will leave here tomorrow for Havana, in order to carry into execution the plans for the transfer of the government.

Secretary Root has requested Secretary Hay to arrange for diplomatic representation of the United States in Cuba. Provision for consular service will also be made.

WILL APPEAL.

NEELY AND CONFEDERATES.

[BY THE NEW ASSOCIATED PRESS—P.M.]

WASHINGTON, March 25.—Official advices received by the Postoffice Department from the Director-General of Posts at Havana, indicate that Rathbone, Neely and Reeves, who were sentenced yesterday to ten years' imprisonment each, and to pay heavy fines, as a result of the Cuban postal frauds, will appeal from their sentences to the Supreme Court of Cuba.

The basis for the appeal will be points of law and procedure. The findings of fact made by the court are not reviewable. The separate fines aggregated $127,531, which is stated to be the sum of the shortages in the general account, and in the surcharged stamp account. The decision of the court is said to have been unanimous for the general charges of embezzlement and conspiracy as to all three defendants. Ex-Director-General Rathbone, however, is believed to have been absolved from the charge as to "trips and general personal expenditures." The full decree has not yet been received by the postal authorities.

THE PRESIDENT OBJECTS.

NEW OFFICE BUILDING PLAN.

[BY DIRECT WIRE TO THE TIMES.]

WASHINGTON, March 25.—[Exclusive Dispatch.] The plans of the Senate Committee on Public Buildings and Grounds for the erection of a $7,000,000 building for the accommodation of the State Department, Department of Justice and Executive force of the White House have been overturned by an intimation from the President that he does not favor placing the Executive office in the same building with the other departments.

The project is also disapproved by the Park Commission, which recently prepared elaborate plans for the improvement of the city, as not being in keeping with the dignity of the office, and for which a separate building was provided. The site for the committee's building was the square north of the State, War and Navy building, on which are situated many old historical residences, and the committee recently ordered a favorable report on the bill for their acquisition.

Just what the committee will do with the bill will be determined at a meeting next week. The cost of the building is considered too great for but two departments, and some members of the committee favor a smaller or less expensive building on the site proposed.

RIVERS AND HARBORS BILL.

PERKINS GETS APPROPRIATIONS

[BY DIRECT WIRE TO THE TIMES.]

WASHINGTON, March 25.—[Exclusive Dispatch.] The Senate Committee on Commerce began hearings today of the Rivers and Harbors Bill and such amendments as are proposed to be offered by Senators. Senator Perkins, who is a member of the committee, set forth the claims of Oakland for a higher appropriation than was granted in the bill as passed by the House. He called attention to the wonderful growth of Oakland's commerce, which is paralleled by few ports in the United States for rapidity of development. The House bill appropriates only $100,000. His amendment provides that this appropriation shall be immediately available and authorizes contracts for $868,205 additional. Senator Perkins also put in good work for Stockton's project and Mormon Channel by diverting the waters of Mormon Channel into Calaveras River by means of a canal, and appropriates $225,000 for the improvements.

With these exceptions, California is satisfied with the distribution of favors in the Rivers and Harbors Bill. Senator Stewart gave notice of an amendment he would offer, appropriating $100,000 for deepening and rendering navigable the channel of the Colorado River between Eldorado Cañon and Rio Ville, Nevada.

SOUTHERN DEMOCRACY'S STAND.

NEW YORKERS MUST UNITE.

[BY DIRECT WIRE TO THE TIMES.]

WASHINGTON, March 25.—[Exclusive Dispatch.] The visit of Lewis Nixon, the Tammany leader, to Washington, was the occasion of an important conference of Democratic politicians last evening, in which national politics were discussed. The main interest in the event, however, centered in the statement made to Nixon in behalf of Southern Democrats. The statement was, in effect, as follows:

"The southern Democrats in the main are favorable to the nomination of Mr. Gorman for the Presidency. They would be content with his selection to unite all factions. But realizing that the vote of the State of New York is important in a national election, they are willing to accept New York's candidate for the Presidency on one condition—that Tammany and anti-Tammany factions in New York agree upon a candidate, of the character of Judge Parker, for instance, or a man of his record and affiliations.

"But there must be absolute harmony among New York Democrats if New York's candidate is to be accepted. Southern Democrats will not go into the campaign with the risk of their Presidential candidate being knifed by one faction of the New York Democracy."

NOT ENOUGH IRRIGATION.

PRESIDENT'S AID WANTED.

[BY DIRECT WIRE TO THE TIMES.]

WASHINGTON, March 25.—[Exclusive Dispatch.] The outlook for irrigation legislation is not as good in Congress as western Congressmen would like, and they are looking around to see what can be done to better the prospects. Senator Hansbrough wanted to talk with the President about the apparent lack of interest in the subject of irrigation by those Republican Congressmen who are more or less responsible for the consideration of legislative subjects. The President is known to feel most friendly to national aid for irrigation, and western people would like to see him give his aid toward having something done.

HEARINGS BEGIN.

DEPARTMENT OF COMMERCE

[BY THE NEW ASSOCIATED PRESS—A.M.]

WASHINGTON, March 25.—A large number of business men representing the leading commercial organizations of the country were before the House Committee on Commerce today when hearings were begun on the plan of creating a new department of the government, presided over by a Cabinet officer, to be known as the Department of Commerce and Labor.

Those present included Theodore C. Starch of Philadelphia, president of the National Association of Exporters; J. A. Ela of Chicago, of the National Business League; Edward R. Wood of Philadelphia, of the National Board of Trade; Mahlon H. Kline of Philadelphia of the Trades League, L. W. Noyes of Chicago of the National Civic League; George H. Anderson of the Pittsburgh Chamber of Commerce; W. R. Tucker of the National Board of Trade, and George H. Barber of Detroit; Edward H. Sanborn of Philadelphia, and E. P. Wilson of Cincinnati, of the National Association of Manufacturers.

WASHINGTON BRIEFS.

Seal-hunters' Claims.

WASHINGTON, March 25.—[Exclusive Dispatch.] Representative Kahn today introduced a bill similar to that offered yesterday by Senator Morgan, authorizing the court to pass upon the claims of American citizens whose vessels were seized or prevented from seal hunting in the Pacific or Bering Sea, or whose claims were rejected by the International Commission passing upon such matters.

Suit has been brought in the United States Circuit Court against the collector of New York for the purpose of contesting the constitutionality of the tea act of March 2, 1897, and also the validity of the ruling of the Secretary of the Treasury whether teas can be prohibited from import, apart from any consideration of either their purity or wholesomeness or fitness for consumption.

Have You Seen Sancho?

The marvelous musical mystery. Is it a mechanical marvel or a mortal man? Free exhibition at 10 a.m., at noon, and at 3 p.m. sharp, in the window, 235 S. Broadway, opposite Public Library. Today. Today. Today.

Good Samaritan.

Donations of cast-off clothing, etc., for Good Samaritan department of Bethlehem Institutional Church, Vignes and Ducommun streets. Tel. John 26, and wagon will call.

BECOMING A MOTHER

Is an ordeal which women approach with indescribable fear; nothing compares with the pain and danger of child-birth. The thought of the suffering and danger in store for her, robs the expectant mother of all pleasant anticipations of the coming event, and casts over her life a shadow of gloom which cannot be shaken off. Thousands of women have found that the use of Mother's Friend during pregnancy insures safety to life of mother and child. This scientific liniment is a god-send to all women at the time of their most critical trial. Not only does Mother's Friend carry women safely through the perils of child-birth, but it gently prepares the system for the coming event, prevents "morning sickness," and other discomforts of this period. Sold by all druggists at $1.00 per bottle. Book containing valuable information free.

MOTHER'S FRIEND

The Bradfield Regulator Co., Atlanta, Ga.

TEN WIVES ARE MYTHS ACCORDING TO NELSON.

BIGAMIST SAYS HE HAS THREE, BUT DENIES THE OTHERS.

His Preliminary Hearing Will Be Before a Justice of the Peace at St. Joseph, Who Officiated at One of the Weddings.

[BY THE NEW ASSOCIATED PRESS—A.M.]

ST. JOSEPH, March 25.—Christian C. Nelson, railroad contractor and horseman, alleged to have thirteen wives, is in jail here on the charge of bigamy, having just been brought from San Antonio, Tex., where he was arrested a few days ago. Nelson will be tried in St. Joseph because the woman most active in his prosecution was married to him in this city last September. This bride was Mary A. Parker of Plattsburg, Mo.

Nelson admits having three wives, but says the other ten are myths. He is said to be wanted for bigamy in Chicago, Los Angeles, Des Moines, New York, St. Paul, Sumter, S. C., and Conway, Ark. His preliminary trial will be held here before the justice of the peace, who solemnized his marriage with Mrs. Mary A. Parker in September.

MRS. MELBOURN SICK.

[BY THE NEW ASSOCIATED PRESS—A.M.]

FORT SCOTT (Kan.) March 25.—Mrs. A. F. Melbourn, the most recent wife of C. C. Nelson, the alleged bigamist, who was arrested in San A... recently while on his wedding ... her, has just returned from ... tonio, and is prostrated. ... has given out a statement ... that she will prosecute ... authorities release him.

LAST DESPERATE PLAY.

Opponents of Sale of D... Indies Will Endeavor to ... port of Queen and Empress

[BY THE NEW ASSOCIATED P...]

COPENHAGEN, March ... lantic Cable.] The opponents ... of the Danish West Indies ... United States intend to ... perate effort to induce ... andra and the Dowager ... Russia, daughters of the ... mark, to intervene and ... ratification of the treaty ... thing.

The Dowager Empress ... Queen, both of whom are now ... be opposed to the sale, are ... here in a da or two. The ... well-informed circles is that ... intervention, even could it ... motion, would prove ineffectual.

Confidence is felt that the ... will ultimately ratify the ... it may possibly insert ... clause. The Landthing ... meeting today arrived at ... sion, and postponed discussion ... treaty until April 3.

TIME leaks away when your ... out of time. Your watch ... of more value if you let us ... it.

J. Abramson, Jeweler and ... 113 S. SPRING

IF FOOD DISTRESSES take

Horsford's Acid Phosphate

Half a teaspoon in half a glass of water after meals removes the sense of distress, oppression and exhaustion. Relieves the worst forms of indigestion.

THE GENUINE BEARS THE NAME "HORSFORD'S" ON LABEL.

SUN DRUG CO. SUN'S SEVEN STORES

50c Easter Cards for 10c

These cards sell in the stationery stores at 50c each. It is impossible to describe them in detail; enough to say that they are typical of Easter. Lest you forget the store making this exceptional offer, we have placed our name upon the back in a dainty green. These cards are on sale at our stores corner Second and Broadway and northwest corner Fourth and Spring.

Easter Novelties.

Together with the sale of Easter cards at 10c we ... dainty assortment of appropriate Easter novelties; ... hares, eggs, roosters, etc. You will be surprised ... a few cents will buy. The Sun Drug Company ... in everything it handles. Special displays at our ... ner 2nd and Broadway and Northwest corner 4th and ...

Free Demonstration.

The free demonstration of Mme. Idaline's Face Cream ... transferred from store No. 1 to store No 3, which is ... the Northwest corner of 4th and Spring. The young ... charge can give you much desirable information regarding ... care of the face and the use of face preparations. Mme. ... Cream is an instantaneous beautifyer. One application ... ficient to test its merits.

Menthol Cough Cure.

This cough cure is renowned for its efficacy in curing ... colds. You can get it at any of the Sun Stores (addresses ... at 25c a bottle. You take it in small doses; a bottle lasts a ... time.

Menthol Cough Cure
Beecham's La Grippe Cure is Best, price
Hunyadi
Stuart's Dyspepsia Tablets
Swamp Root
Peruna.
Syrup of Figs
Pierce's Favorite Prescription
Pierce's Golden Medical Discovery
Paine's Celery Compound
Maltines
Weyeth's Phosphate Soda
Weyeth's Vichy Salts
Weyeth's Kissengen Salts
Tarrant's Seltzer Aperient
Weyeth's Beef Wine
Vin Mariana
Abbott's Saline Laxative
Lithia Tablets
2 gr. Quinine Pills, per 100
Botanic Blood Balm
Fairchild's Essence Pepsin

The Sun Drug Co.

Second and Broadway.....H. G. CHILSON, Man 'Phones Main 95
2 31 S. Broadway.....F. D. OWEN, Man 'Phones, M...
N.W. Cor. 4th & Spring..A. W. ELLINGTON, Manager 'Phone ...
Sixth and Broadway.....J. H. TROUT, Manager 'Phone ...
1654 Temple Street.....N. N. MILLER, Manager 'Phone ...
2216 S. Grand Avenue.....F. N. DRAKE, Manager 'Phone ...

LOS ANGELES HAY STORAGE

425 CENTRAL AVENUE TELEPHONE MAIN 1...

SPORTING RECORD.

LEVEY RAN LOSING RACE.

He Goes to Penitentiary For Swindling.

Even Forged the Name of His Brother.

Nash Will Race His Dog Against Golden Rule. Horse Victories.

[BY DIRECT WIRE TO THE TIMES.]

NEW YORK, March 25.—[Exclusive Dispatch.] Daniel Levey, alias Harry Lewis, who was convicted on three counts of forgery and false pretenses, was this morning sentenced to serve five years in the penitentiary. Levey took his sentence without any apparent emotion.

Levey forged the name of his brother, Mac Levey, to a bill of exchange on Kings County National Bank of Brooklyn, and presented it at Grover's and Mechanics' Bank of Newmore, where it was honored. With the proceeds of this venture Levey skipped in the early part of January last, and was next heard of in California on the race tracks. He was traced to New York, and arrested and brought to Baltimore. Stories had been in circulation about his winning deals on the San Francisco tracks, besides the discrepancy in his bank account, divers other offenses are charged against him.

Levey came to Baltimore about two years ago, and set up a tonsorial and Turkish bath establishment ot No. 2100 Madison avenue. This place has since been seized for debt and sold to satisfy some of Levey's creditors.

FEARS NOT GOLDEN RULE.

NOT TOENAIL WORRIES WALSH.

[BY THE NEW ASSOCIATED PRESS—P.M.]

SACRAMENTO, March 25.—Ed Walsh, owner of the greyhound Sacramento Boy, said tonight, when shown the statement of O'Shea, owner of Golden Rule:

"I was told O'Shea wanted to race the Boy, but could not find out where to cover his money. If he wanted a match, why did he not write me? I will make a match to be run on the Union course for from $200 to $500. I will not run anywhere else, for I don't want my dog crippled again.

"When I was at Vallejo over a field of seventy eight, he lost a toenail, and I could not use him again for six months. He has defeated the crack dogs of San Francisco, and I am not likely to be afraid of Golden Rule."

"MAJOR" TAYLOR SAILS.

SECOND INVASION OF EUROPE.

[BY THE NEW ASSOCIATED PRESS—A.M.]

NEW YORK, March 25.—"Maj." Taylor, the negro bicyclist, will sail for Europe on the Kaiser Wilhelm Der Grosse for his second invasion of Europe. He has signed for a two months' engagement, during which he will meet the best men Europe can offer.

Taylor is expected to return to America in time for the N.C.A., grand circuit, that starts in July.

NEW BASEBALL LEAGUE.

CENTRAL CALIFORNIA TOWNS.

[BY THE NEW ASSOCIATED PRESS—P.M.]

FRESNO, March 25.—An earnest effort will be made to establish a Central California Baseball League for the coming season. Representatives of Fresno, Stockton and Merced will meet in the latter city tomorrow to perfect plans.

Jack Brittain, a veteran player of this city, is the prime mover as far as Fresno is concerned. He has received letters from Bakersfield asking that towns in the southern part of the valley be admitted. To make such a league a success, it would be necessary to have Visalia and Hanford join. But whether faith in those towns exists, and whether it is probable that the league will include only the cities in the northern part of the San Joaquin Valley.

OLD ENGLAND BEATEN AT SEVEN FURLONGS.

TOO MUCH WEIGHT LOSES HIM THE SACRAMENTO HANDICAP.

Jockey Jeanie Caught Him on the Back Stretch and She in Turn Was Passed by Hagerdon—Judges Investigate Spooks—Bennings Inaugural.

[BY THE NEW ASSOCIATED PRESS—P.M.]

SAN FRANCISCO, March 25.—The last of the racing at Oakland today was the defeat of Old England in the Sacramento Handicap, at seven furlongs. The Morris colt had never been asked, and, though he was giving too much weight, was considered a good thing. He went out in front, but on the back stretch the weight told and he was caught by Sister Jeanie. Jeanie then moved up with Hagerdon, and, taking the lead in the stretch, won by him a winner from Sister Ellen with the favorite third. Rain fell during the morning left the track a trifle slow.

Spooks, W. opened by some books at 4 to 1, went to the post a 3-to-1 favorite for the first race, and won easily from the field. Neither started before, and Spooks, Hughes, who was third, made his appearance this season. The latter was not certain as to the identity of Spooks, but found everything to his right. In the last race Sunello and L. Daly escaped injury. The latter, at 12 to 1, proved the winner. Summary:

Five furlongs, selling: Cassie W., 112 (Hildebrand,) 2 to 1, won; Spooks, 112 (Hughes,) 40 to 1, second; Jennie Reid, 112 (Howson,) 9 to 1, third; time 1:04. Fitting, Kermit, George Knockings, Frank Bain, Sir Hard Knight and St. Ronan ran.

Handicap, purse: Sylvia Talbot, 107 (Hildebrand,) 7 to 10, won; Honilton, 98 (Howson,) 15 to 1, second; Lizzie Wheeler, 95 (Gold Van, James F. Secco also ran.

Six furlongs, selling: Bernota, 98 (Daly,) 15 to 2, won; Saul of Tarsus, 109 (Howson,) 9 to 2, second; February, 109 (Howson,) 9 to 2, third; time 1:16. Captivate and Decapo also ran.

Mile and a sixteenth, selling: Jim Hale, 102 (Stuart,) 11 to 5, won; Redwald, 106 (L. Daly,) 11 to 2, second; Rio Shannon, 109 (Ransch,) 13 to 2, third; time 1:50. Lady Meddlesom, Herculean, Diderot and Gawaine also ran.

Seven furlongs, Sacramento handicap: Hagerdon, 110 (Conley,) 5 to 1, won Sister Jeanie, 90 (Winslette,) 15 to 1, second; Old England, 120 (Jackson,) 9 to 20, third; time, 1:28¾. Sweet Tooth also ran.

Mile and seventy yards: The Singer, 103 (Foucon,) 12 to 1, won; Cougar, 105 (Jackson,) 7 to 1, second; Fridolin, 92 (Winslette,) 12 to 1, third; time 1:47¼. Grand Sachem, Lodestar, Decoy, Tingaling, Edinborough, Essence, Morengo also ran. Sunello fell.

ENTRIES FOR TODAY.

First race, six furlongs, selling: Ishtar, Swiftlight, Snowberry, Eva G., Mythrox (107,) Jim Roberts, Forest King (102,) Rubino, Vasallo, Royalty (109,) Dwight Way (104,) Ilowaho (112.)

Second race, six and a half furlongs, selling: John Peters (104,) Colonial Girl, Phyllis (94,) Burdock, Pat Morrissey (110,) Tufts (101,) Capt. Gaines (113,) Bassanzo (96,) February (108,) Wyoming (120.)

Third race, one mile, selling: Black-Dick, Slap Dash (108,) Matilda O, Commissioner Forster (97,) El Oriente (100,) Dorian, Diomed (106,) Free Lance, Dean Swift (101,) Kitty Kelly (104,) Lena (99.)

Fourth race, one and three-eighth miles, the Golden Gate handicap: Frangible (100,) Water Cure (118,) Position (106,) Lizella, The Fretter (104,)

Fifth race, one and a sixteenth miles, selling: Alado, Dr. Bernays, MacGyle (106,) Oscar Tolle (105,) Quadra (86.)

Sixth race, Futurity course, selling: True Blue, Headwater, Varro, Hiles (117), Narra G., School for Scandal (115,) Escalante (110,) E. M. Brattain (107.)

RELIANCE CLUB BOUTS.

SNAILHAM KNOCKED OUT.

[BY THE NEW ASSOCIATED PRESS—P.M.]

OAKLAND, March 25.—"Kid" McFadden knocked out Willie Snailham at the Reliance Club rooms tonight in the seventh round of a scheduled fifteen-round bout. The blow that put Snailham down for more than ten seconds was a right swing to the heart.

Billy Woods, colored, was awarded the decision by the judges in an eight-round contest with "Cyclone" Kelly. Frank George gained the decision over Billy Bevert in an eight-round bout.

Bennings Spring Meeting.

WASHINGTON, March 25.—Weather conditions here today could not have been more favorable for the opening of the Bennings spring meet, while the attendance was the largest ever seen at the track. Results:

Six furlongs: Charley Moore won, Calgary second, Alpaca third; time 1:16.

Half a mile: Morea won, First Chord second, Tocsan third; time 0:50 3-5.

Steeplechase, about two miles: Handvice won, Arius second, Klondike II third; time 4:27 3-5.

Bennings Spring Handicap, six furlongs: Himself won, Bastile second, The Hoyden third; time 1:14 3-5.

Seven furlongs: Illuminate won, Mango second, Gay Hilda third; time 1:30 3-5.

Little Rock Races.

LITTLE ROCK (Ark.) March 25.—Six furlongs, selling: Incidental won, Lizzie Carr second, Dearest One third; time 1:18.

Half a mile: Foxy Kane won, Duke Dashaway second, Mansir third; time 0:51¼.

Five and a half furlongs: Zirl won, Cadet second, Maggie Clopton third; time 1:10½.

Six furlongs: Loone won, Ida Penzance second, Travers third; time 1:17.

One mile, selling: Chickadee won, Josie F. second, Algie M. third; time 1:45.

Seven furlongs, selling: W. B. Gates won, Censor second, Hengis third; time 1:31½.

CHECK WASN'T GOOD.

J. Wiley Wallace, an Alhambra orchardist, was arrested last night on a charge of obtaining money by false pretenses. About three weeks ago he is alleged to have cashed a check for $10 at a South Spring-street saloon when he had no money in the bank. Last night he entered the saloon drunk and was turned over to a policeman by the proprietor.

Jockey Edmon Killed.

DENVER (Colo.) March 25.—Zeno Edmon, a jockey 19 years of age, was killed at Overland Park today, being thrown by a horse which he was exercising, and dragged more than half a mile.

Saves the Birds.

TRENTON (N. J.) March 25.—A bill to prevent live-bird shooting matches passed the House today.

LYNCHING.

(CONTINUED FROM FIRST PAGE.)

women and children, many from the surrounding country, awaited them. A peace element endeavored to stop the proposed lynching, and a committee, consisting of Robert Patterson, banker; Dr. Fleming, Charles Dearborn, County Treasurer, and other prominent citizens, asked the privilege of trying to get from Wallace a confession. This was granted, and the negro was taken into the Courthouse. After half an hour or so the word went out that the Courthouse doors were locked and that the committee would try to prevent a lynching. Immediately pandemonium reigned. Stones were hurled at the building until every window was broken. Then, with a telegraph pole for a battering ram, the crowd broke in the doors and Wallace was taken out. Mayor Fred A. Sabin made a speech to the crowd, counseling them to let the law take its course. He was listened to, but as soon as he finished the crowd moved down the street, dragging the negro by a rope.

A boy was sent up a telegraph pole with the rope. It was thrown over the crossbar and the end dropped into the crowd. A hundred hands grasped it, and in an instant the negro was in the air. Hardly had the boy climbed down out of danger when a score of pistols were drawn, and before the negro's body reached the top of the pole it was riddled with bullets and the man was dead.

At a late hour tonight the body had not been taken down. The Coroner lives at Rocky Ford.

Sheriff Farr said tonight that Wallace steadfastly maintained his innocence, but the police declare that when they arrested him in his car there was blood and gray hairs on his clothing and other evidence which satisfied them he was the guilty man.

Wallace lived with his wife at No. 2157 Lawrence street, Denver. They have no children. He is said to have come here from Sedalia, Mo., and had been employed by the railroad company for several years. The Denver police declare that he has no police record so far as they know.

YOUNG POISONER HANGED.

DANGLED FROM GUM TREE.

[BY DIRECT WIRE TO THE TIMES.]

WASHINGTON (N. C.) March 25.—The body of James Walker, the nineteen-year-old negro who poisoned the whole family of Dr. David T. Tayloe of the State Board of Medical Examiners, was found dangling from a limb of a gum tree on the Greenville road, just outside of the town imits of Washington, N. C., early this morning. A man coming to town ran into the body, which hung out over the path.

The Coroner's jury brought in a verdict that the negro came to his death by lynching at the hands of unknown persons.

NOT WELL KNOWN HERE.

BUT CONSIDERED RESPECTABLE.

Superintendent T. J. Stewart of the Associated Charities said last night in reference to the woman who was so brutally assaulted at La Junta, Colo.:

"Mrs. Harriet H. Miller applied to the Associated Charities a few days ago for assistance to journey to Denver. She did not ask for charity, but desired to borrow enough money to buy a ticket, offering as security for the loan two life-insurance policies in favor of herself, and some jewelry. She appeared like a respectable woman in reduced circumstances, and told a plain, straightforward story, which convinced me that she was worthy of assistance. She said she was old and poor and without close friends or relatives here. She was able and willing to work, but no one would have her on account of her ugafness and an impediment in her speech. She had friends at Denver, where she formerly lived, and who would care for her, she said, if she could go to them. She would be able to earn money in Denver, she further averred, and would repay the loan in thirty or sixty days, if given a chance.

"Having pity for the old lady and feeling that she was quite deserving of assistance, I purchased for her a half-rate ticket for $27.50, and started her on her journey. Her insurance policies I would not take as security, nor did I require any pledge of her, but she insisted on my keeping her watch and chain until the loan was repaid. I accepted the jewelry, giving her a receipt for the same, in which it was stipulated that she should have ninety days in which to redeem the property. She was profusely thankful for the accommodation, and started on her trip feeling quite cheerful.

"It is shocking to learn that she was waylaid en route by such a fiend. It is inconceivable that any man, white or colored, would so heinously assault such a decrepit old woman. Much as lynch law is to be deprecated, one can but feel that the brutal assailant met his just deserts."

Mrs. Miller had lived in this city since October, 1901, being employed for the most part in doing general housework. She said she was a native of Canada and had lived in Denver and Pueblo prior to coming to California. She came to Los Angeles from San Francisco.

COMPARE THE

WEBER PIANO

In our North window with the Steinway piano in our South window. All week at

Bartlett Music Co.

235 S. BROADWAY

Opposite Public Library.

Steel Engraving Photographs.

The new and beautiful mezzo tints in Steel Engraving effects—latest and newest designs in Photographic Portraiture at the celebrated Studio Schumacher, 107 N. Spring, oldest and most reliable, established 20 years. World-wide reputation for superiority. Highest medals awarded at the World's Fair and the late Paris Exposition.

HELENA'S MUNICIPAL FIGHT.

Places of Police Who Have Resigned Have Been Filled—Mayor Declares His Rival Has Opened a Barrel.

[BY DIRECT WIRE TO THE TIMES.]

HELENA (Mont.) March 25.—[Exclusive Dispatch.] The most bitter municipal campaign in the history of Helena is now on, even before a single candidate has been nominated by either party, and as a consequence of an order given by Mayor Frank J. Edwards (Rep.) to the police force regarding their duties at the Republican primaries, to be held Thursday next, every policeman on the force, except Chief Travis, went on a strike today. Their places have been filled by other men.

The policemen, at a meeting last night, decided they would not obey the orders of the Mayor, which, their spokesman says, commanded them to take a lay-off, commencing Monday, and "round up" the voters, attend the Republican primaries, and arrest all persons trying to vote who did not possess a pink ticket, the alleged Edwards State ticket, and turn them over to special policemen, who would place the men in jail until the primaries were over. Consequently, they resigned in a body.

Mayor Edwards said: "I am desirous of guarding against the packing of the primaries with illegal voters, and the police officers were asked to assist in the work and perform such duties as are required by law. I have a complete list of the qualified voters, and intend to see that every illegal voter is properly taken care of. I will have at the different primaries a list of the voters, and when a person attempts to vote who is not a qualified elector he will be arrested and prosecuted."

Mayor Edwards is a candidate for renomination, and will be opposed in the convention by Dr. William F. Treacy. The chief issue in the Republican ranks is municipal ownership. Edwards avers that Treacy is the candidate of the waterworks company, and that the latter has "opened a barrel" to defeat his renomination, and intimates that the resignation of the policemen is part of the scheme.

MAN AND MONEY MISSING.

ANGELS CAMP, March 25.—Benso Moralis, a saloon-keeper in Carson, near here, left Harry Price in his saloon today while he went to dinner. When he returned the man was gone. Eighty dollars, which Moralis claims had been left in the till, was also missing. Price was traced to town and arrested, but when searched only $2 was found on him.

DON'T WORRY. The Broadway Department Store WRITE US. Broadway Cor Fourth. Los Angeles. Arthur Letts Proprietor.

Tempting Wash Fabrics.

There's no section of this busy store that demonstrates more fully the economy of trading at the Broadway than our wash goods section. Here you'll find high-grade foreign novelties rubbing shoulders with their American cousins—vieing each with the other for popularity. Prices are extremely reasonable when qualities are considered. Here are a few items, for your perusal:

Grenadines Handsome open weaves in plain black grounds with white silk stripes; black and white combinations are the most stylish innovations of the season, these are particularly fine and are well worth 75c; sale price, per yard..... 59c

Colored Mull A soft clinging fabric that is destined to become very popular, especially adapted to the making of evening gowns; these materials come in all the extremely delicate shades as well as plain blk and white; sale price, per yd..... 45c

Mousseline de Soie 45c.

A half silk material in solid colors—as well as plain black and white, with embroidery dots, sheer and fine, a positive bargain, sale price, per yard 45c.

Printed Foulards 35c.

This material has a highly mercerized finish in colors and patterns that are exact reproductions of the finest silk foulards, splendid range of colors, beautiful patterns, sale price, per yard 35c.

Mercerized Batiste 20c.

These come in solid colors, with lace open work stripes, it's a sheer dimity fabric that is particularly desirable for summer wear, a splendid value, sale price, per yard, 20c.

Colored Organdies 19c.

Good grade organdy in beautiful color combinations, floral designs and vine patterns, a beautiful blending of colors, a grade that is rarely sold for less than 25c, sale price, per yard 19c.

New Spring Stocks FOR EITHER SEX

These particularly desirable neck cloths are sized like collars, they are made with split band, allowing the stock to cross in the back without making an ugly bunch, they have a buttonhole in front to hold them in place; the materials are handsome improved fabrics that will wash; dozens of attractive color combinations to choose from; a large assortment of plain white stocks in oxford cloths, madras cloths, etc; you can't duplicate these goods in point of style or quality for less than $1.00 Our price, each..... 50c

15-CENT HANDKFS 7½c

Men's colored bordered hemstitched handkerchiefs, full size, made of fine quality cambric, fast colored borders, a large assortment of patterns; some slightly soiled and mussed, having been used in the opening decoration; regular 15c values. Sale price, each 7½c.

GOLF SHIRTS 69c

Men's golf shirts, made of good strong madras cloth, large assortment of new spring colorings; colors that will wash without fading; perfect fitting, properly made shirts, that will give perfect satisfaction; well finished, link cuffs to match; unusual values. Sale price, each 69c.

Concert Today from 2 to 5 p.m.

BY THE VENETIAN LADY MANDOLIN ORCHESTRA.

Everybody Invited.

1. March, "Under the Double Eagle"...Wagner
2. Waltz, "Wedding of the Winds".....Hall
3. Selections from "Maritana".....Wallace
4. Fantasie Funicula Funicula .....Denza
5. March of the White Rats (new)....Pryor
6. Selection from "Carmen"...arr. by Sousa
7. Cake-walk, "Senegambian".....Rosey
8. Selections from "Traviata".....Verdi
9. Spanish Danza Jota de los Ratas.....Arr. by Smith
10. Waltz, "Love Thoughts".....Pryor
11. Intermezzo Salome.....Loraine
12. Gay Coney Isle.....Levi

Today's Basement Bargains.

Heavy zinc washboards, can be used on both sides; regular 35c one; on sale today, each 24c

Garden rakes—good strong steel teeth—firm handles; regular 25c ones; on sale today at, each..... 24c

Asbestos-lined griddles, the kind that won't burn out, on sale today at, each 19c

Hoes for working in the garden; these have steel blades, well finished, sell regularly at 25c; on sale today, each 24c

Chair bottoms, perforated, 14-inch size; strong and durable; on sale today at, each..... 5c

Asbestos stove mats, the handiest article in the kitchen, special today only, each 2½c

FIGPRUNE

A Perfect Food Drink

Possesses a delicate flavor and fragrant aroma not found in any other cereal coffee.

Figprune consists entirely of California figs, prunes and grain—scientifically blended.

Our own special method of manufacturing enables us to retain all the natural properties of the fruit and grain, giving to the consumer a table beverage of rare quality.

Figs and prunes, properly roasted, will brew as quickly as coffee, and the grain, treated by our method, infuses almost as readily. This is why Figprune should be boiled from 5 to 10 minutes only.

Cereal coffees composed mainly of solid grain, bran, etc. must be boiled from 15 to 25 minutes. Every housewife knows that continuous boiling destroys the flavor and aroma of any beverage.

Figprune is absolutely free from any artificial matter—a satisfying substitute for coffee and tea.

Healthful—invigorating—nutritious.

AT ALL GROCERS.

BEST CEREAL COFFEE

54% Fruit 46% Grains

RIPE OLD AGE.

Mr. and Mrs. Adam Livingood of Elverson, Pa., who have been married 65 years, say Duffy's Pure Malt Whiskey has prolonged their happy union many years beyond the three score and ten.

MR. ADAM LIVINGOOD, 91 years old.

Mr. Livingood is 91 years old and his wife is 84. They are both hale and hearty and feel vigorous as a couple 50 years of age.

Reading, Pa., Feb. 15, 1902.

Duffy Malt Whisky Co., Rochester, N. Y.—Gentlemen: I take great pleasure in writing to you telling the benefit I am deriving from the use of Duffy's Pure Malt Whisky. I have been taking it in small quantities every morning and evening for a number of years. I am 91 years old and in excellent health, good appetite, and am doing all my own farm work. I know your whisky is giving me renewed strength and prolonging my life. I feel as well today as ten years ago, and I feel as if I will yet pass the century mark. I would earnestly recommend it to all old people. It was recommended to me, and has proven a blessing. My wife is 84 years old, and never fails to take a dose of this whisky on retiring. She is also in perfect health.

ADAM LIVINGOOD,
Elverson, Chester county, Pa.

MRS. ADAM LIVINGOOD, 84 years old.

DUFFY'S PURE MALT WHISKEY

IS THE TRUE ELIXIR OF LIFE.

It has prolonged many thousand lives as it has Mr. and Mrs. Livingood and there is no other medicine in the world which will keep the system in normal condition, prevent the decay of the tissues, strengthen the heart action and enrich the blood like Duffy's Pure Malt Whisky. It cures grip, consumption, bronchitis, catarrh, asthma, malaria, dyspepsia and invigorates the brain. It makes the old young, keeps the young strong. Do not fill your body full of drugs and medicines which poison the system.

Duffy's Pure Malt Whisky is the only whisky recognized by the government as a medicine. This is a guarantee. It is absolutely pure and contains no fusel oil. It is prescribed by over 7000 doctors and used exclusively in over 2000 hospitals. It is the only reliable and absolutely safe stimulant and tonic. It has saved the lives of millions of people the past fifty years who have used it as their only medicine. Beware of imitations and so-called malt whiskies. These imitations and substitutes are cheap preparations which are gotten up for the dealer's profit and may contain dangerous ingredients which will ruin the system. Buy Duffy's Malt Whisky and you can depend on its purity and health-giving quality.

NO FUSEL OIL

All druggists and grocers, or direct, $1.00 a bottle. See that the trade-mark, "The Chemist's Head," is on the label. Send for free medical booklet containing symptoms and treatment of diseases and many convincing testimonials.

FREE—Two game counters suitable for euchre, whist, etc., which are a novelty, sent free to any one on receipt of 4 cents to cover postage. DUFFY MALT WHISKY CO., Rochester, N. Y.

Dr. McLaughlin's Electric Belt Office is now Located at 129 SOUTH SPRING STREET, LOS ANGELES.

Send for my book on Electrical Treatments. It is free for the asking.

1902 SHOE SALE —AT— HAMILTON & BAKER'S 119 SOUTH SPRING STREET.

Legal Notice—Auction Sale.

Trunk, property of J. T. Sears, sold on account of charges, $20, on April 25 at Nackman's Auction Room, 422 S. Spring st.

IDYLLWILD AMONG THE PINES. Altitude 5500 feet. San Jacinto Mountains. Riverside County, California. For literature and further information address or call California Health Resort Co., 1414 S. Hope St., Los Angeles

HOSE, GARDEN TOOLS, HARDWARE, COOK STOVES. H. GUYOT, - - 414 South Spring St.

IF YOU wish to enjoy the best music, go to the— Imperial 242 So. Broadway. 243 So. Spring St.

Men's Fine Shoes. Widney & Shrader, 402 S. Broadway.

READ THE SMART SET

THE TIMES-MIRROR COMPANY.

H. G. OTIS.....President and General Manager.
HARRY CHANDLER.....Vice-President and Assistant General Manager.
MARIAN OTIS-CHANDLER..Secretary. ALBERT McFARLAND....Treasurer.
PUBLISHERS OF

The Los Angeles Times

Daily, Weekly, Sunday, and Weekly Magazine. Vol. 41. No. 112. EVERY MORNING IN THE YEAR Founded Dec. 4, 1881. Twenty-first Year.

NEWS SERVICE:—Full reports of the New Associated Press, covering the globe; from 18,500 to 20,000 words transmitted daily over more than 20,000 miles of leased wires.

TERMS:—Daily and Sunday, including Magazine Section, 75 cents a month, or $9.00 a year; Daily without Sunday, $7.50 a year; Sunday, $2.50; Magazine only, $2.50; Weekly, $1.50.

SWORN CIRCULATION:—Daily net average for 1896, 18,091; for 1897, 19,958; for 1898, 26,131; for 1899, 25,731; for 1900, 26,738; for 1901, 28,778.

TELEPHONES:—Counting Room and Subscription Department, first floor, Press 1; City Editor and local news room, Press 2.

AGENTS:—Eastern Agents, Williams & Lawrence, Nos. 41-43 Tribune Building, New York; 87 Washington street, Chicago. Washington Bureau, 46 Post Building, where the latest copies of THE TIMES may be consulted.

Offices: Times Building, First and Broadway.

Entered at the Los Angeles Postoffice for transmission as mail matter of the second class.

PRICES AND POSTAGE.

The postage on the Midwinter Number complete will be four cents. The following table shows the prices of the Midwinter Number when sold at The Times Office. The edition will be for sale at all city and out-of-town news agencies, ready for mailing in a handsome three-colored wrapper:

	Without postage.
Single copies	$ .10
2 copies	.20
5 "	.25
4 "	.33
6 "	.50
9 "	.75
13 "	1.00

THE TIMES-MIRROR COMPANY.

BUSINESS.

Clearances sent by the Los Angeles banks yesterday amounted to $820,458.11. Some real estate and some Highland water money figured in this large sum. The rest was routine business. A feature of the business was the balance, which amounted to $260,000, or over 30 per cent. of the clearances.

For the corresponding day a year ago the clearances were below the average for that time, only $449,785.37.

The figures this year are 82 per cent. greater than last year.

Issuance of injunctions against Western roads for rate-cutting and apprehensions of trouble in the anthracite coal regions had a cooling effect on the New York stock market. Prices fluctuated narrowly in wheat at Chicago.

THE NATIONAL IRRIGATION BILL.

In The Times of Sunday appeared an interesting interview, had by a special correspondent of The Times at Washington with George H. Maxwell, executive chairman of the National Irrigation Association, in which Mr. Maxwell explains clearly the reason why friends of the national irrigation movement do not favor the so-called compromise irrigation bill now before Congress.

Mr. Maxwell shows that, should this bill become a law, the scrippers and speculators and land grabbers would gobble every piece of land irrigable from irrigation works, before the government workmen stuck a pick in the ground. There would not be an acre left for actual settlers. This is undoubtedly the reason why some of these cattle men and others who are known to be bitterly opposed to national irrigation of the arid lands for the benefit of actual settlers, have been favoring the bill referred to. In short, it may be said that the whole strength of the big stock interests of the West, and all the speculative interests that want to steal government land, are for this bill in its present shape. Every interest that has been coöperating with the National Irrigation Association will stay with the association to force an amendment of the bill or beat it.

The plan of the National-Irrigation Association is plain and simple. Mr. Maxwell is quoted as saying:

"It demands that what is left of the public domain shall be reserved for actual settlers, and that the further spoliation of the public lands by speculators and its absorption into great ranches, to the exclusion of home builders, must and shall be stopped. It will never surrender or compromise that principle for mere expediency or to gain a temporary advantage."

Surely, this is a platform upon which all may safely stand who really wish to see these arid lands occupied by bona fide settlers. Much as we desire to see a commencement of actual work on this important improvement, it would, as The Times has said, be far better to wait a few years more, rather than to pass a measure in the interest of land grabbers and speculators, and thus remove the last chance for American settlers to obtain homes in this country, on a large scale.

Meantime, however, there is no reason why a beginning should not be made, even if this bill should become a law. Too much, in fact, has been made of this measure for utilizing the comparatively small sums of money received by the government from the sales of arid lands in the construction of reservoirs. This is, as it were, a side issue of the irrigation movement, and was really an after thought. Let Congress go ahead and make specific appropriations for certain reservoirs, as recommended by the Secretary of the Interior in his annual report, and continue to do so at each session, as deserving and practicable enterprises are shown, just as is done in the case of river and harbor improvement. This is the proper way to inaugurate the work of irrigating the arid lands owned by the government. When a harbor is to be improved in California, or in Maine, the government does not wait until it has collected sufficient revenue in the respective States, but takes the money from the national treasury. What good reason can be presented against the adopting of a similar course in the irrigation of the arid lands?

NEELY GANG SENTENCED.

A dispatch from Havana brings the information that, as a result of the trials before the Audencia court of the cases of C. W. F. Neely and his fellow-conspirators in the embezzlement of Cuban postal funds, C. W. F. Neely, W. H. Reeves, and E. G. Rathbone have each been sentenced to ten years' imprisonment, and to pay fines of $57,701, $35,516, and $35,324, respectively.

This outcome of the Cuban postal scandal is eminently satisfactory. The offense of these men was of an aggravated character, and the punishment meted out to them is none too severe. Not only were they guilty of embezzling a large amount of money belonging to Cuba, but they were guilty of the more heinous offense of betraying a sacred trust, under circumstances which admit of no excuse or palliation. The position of the United States authorities in Cuba was peculiar. The only government that existed in the islands at the time these crimes were committed was the temporary military government which had been set up under the authority of the United States, for the preservation of peace, the administration of justice, and the establishment, in due course of time, of a stable native government, in fulfillment of our pledge to the people of Cuba. The government of the United States was responsible to the Cubans, and before the world, for the honest administration of this temporary military government in the island. The crimes of Neely and his pals were, under such circumstances, a stain upon the American name, well calculated to bring distrust upon our motives and to impair the value of all our efforts in behalf of the people of Cuba.

It is humiliating to be obliged to record the fact that strenuous efforts were made to shield Neely and his pals in this infamous business by some of their friends in the United States. It is therefore peculiarly gratifying to learn that justice has at last overtaken these miscreants, who did not hesitate to traffic in the honor of their country. The punishment which they are to receive is lighter than that which they deserve.

BARKIS IS WILLIN'.

A great deal was said in the news dispatches some time ago, regarding the alleged disinclination of the inhabitants of the Danish West Indies to accept the change of sovereignty involved in the sale of those islands to the United States by Denmark. In some of the dispatches the people of the islands were represented as being strongly opposed to the sale, and there were intimations that if a plebiscite, or popular vote, were taken, the verdict would be overwhelming against the transfer of the islands to the United States.

It seems that these statements were very wide of the mark—so wide of the mark, indeed, as to be absolutely false. A representative of the San Juan (Porto Rico) News has recently made a canvass of these Danish islands—now belonging to the United States by right of purchase—and has found that the sentiments of the people are overwhelmingly in favor of annexation to the United States. The representative people of these islands, he says, "realize that the islands, although small and not of sufficient commercial value to attract attention, are nevertheless of invaluable strategic worth to the United States." He goes on to say that, "while the people of the United States do not attach the importance to this little five-million-dollar real estate deal that it is due, with the natives of St. Thomas, St. Croix and St. Johns the question is the greatest in the history of their islands, and they have consequently dissected, magnified and absorbed the proposition to its minutest details, and, being of superior intelligence as a people, are capable of going to the polls and voting with the exact knowledge of what their vote is for."

About 90 per cent. of the people of the islands are colored, but they are not ignorant. On the contrary, owing to the compulsory education clause in the Danish code, they are thinking and reading people, to such an extent that it is difficult to find a native of the islands who cannot read and write, while "a majority of those with whom one comes in contact in a business or social way, in all classes, must be pronounced well informed and well educated."

The results of the canvass made by the San Juan newspaper representative may be summarized about as follows: The total population of the three islands—St. Thomas, St. Croix and St. Johns—is 30,479. Of these, 16,538 are females and 13,941 are males. The total number of males over 25 years of age is 6396. The total number of persons interviewed on the subject of annexation was 2675, and of these, 2600 were in favor of the sale of the islands to the United States. The total number opposed to the sale was 37, and 38 expressed themselves as in doubt on the question.

The figures from which the above summarization is drawn are given with such particularity and detail as to be seemingly authentic. They disprove—assuming them to be correct—the weird tales that have come to us from time to time relative to the opposition alleged to exist in the islands against the plan of sale to the United States. If the people of these islands are as intelligent as they are represented to be, they could hardly fail to perceive the very great advantages which must accrue to them from making their small territory part and parcel of that of the greatest, the freest, and the most progressive nation on earth.

WHY WE GROW.

Such residents of San Francisco, San Diego, and some other leading cities of California, who are inclined to be jealous of the progress and prosperity of Los Angeles, must feel rather sore when they note the increasing propensity of prominent and wealthy investors to select this city as a field for their activity, ignoring other—and in one case much more important—cities, as if they were white chips. It reminds one somewhat of the fairy story, when the gorgeous carriage of the prince rolled up to the door, to carry away, not the proud sisters, but poor little Cinderella, the scullery drudge. Angelena for many years played the part of scullery drudge in the California family—or, rather, of dairy maid to the despised "cow counties," which were regarded as the Galilee of this modern Palestine, from which nothing good or great could be expected.

What a change has come over the spirit of the dream. The stone which the early builders rejected is evidently destined to become, before many years, the chief of the corner. As all roads formerly led to Rome, so, today, all railroads in the United States seem to be pointed for Los Angeles. The great American captains of industry have their eyes upon this remote city in the southwestern corner of the continent, which has arisen, phoenix-like, within a decade and a half, from the crumbling adobes of the Mexican era to a city that has a national—nay, a world-wide—reputation, not only as a most attractive place of residence, but as one of the coming great centers of population of the United States.

There is no secret or miracle about this transformation, wonderful as it is. Los Angeles possesses no philosopher's stone or Aladdin's lamp. What, then, is the cause of this phenomenal progress of Los Angeles and Southern California, so altogether out of proportion to that of the rest of the State? Our climate, charming and healthful as it is, differs little from that of a considerable portion of Central and Northern California, all of which sections enjoy climatic conditions far superior to those found east of the mountains. Our soil is no better than that found north of the Tehachepi, and a considerable portion of it is even inferior. Our natural water supply does not begin to compare with that of Central and Northern California.

Why, then, this amazing difference? Our friends to the north will vainly seek it in natural conditions. They must look for it in the men who have made Southern California what it is—who have transformed the "cow counties" into orange groves, and the adobe pueblo into a modern metropolis. While our northern friends have been telling of the departed glories of the days of '49, and speculating in regard to the possibilities of the future, the men of Southern California have gone to work, and have done things. They have overcome seemingly impossible obstacles, and have compelled nature. For their monuments, look around. They are on every side.

The northern part of the State is now beginning to try to do likewise. The effort has our best wishes. But let our northern friends remember that it is men rather than natural conditions that create and compel prosperity, and progress, and population.

The local W.C.T.U. women are at outs with Francis Murphy, the great temperance lecturer. If the W.C.T.U. ever arrives at a point where it can duplicate the work of Francis Murphy, it will have to get right up and hustle, and hustle hard. It's not the education of the W.C.T.U. that lifts the drunkard from his cups, but the love of such men as Francis Murphy, who practices what he preaches.

Ben T. Cable will try Saturday, in that Washington powwow, to pull the mired Democracy out of the slough of despond. Meanwhile Mr. Cable will do well to look himself over for any possible flaws whereby he will break and lose his demoralized cargo.

If Mars Watterson can see nothing beyond "hope" for the Democracy he might as well pull down his shingle as a political forecaster. "Hope" never put a man in the Presidential chair.

The Democratic Moses has reached Washington, but he is a daisy if he can emulate the Moses of old and deliver his people out of their bondage.

Miss Imogene Dund has just married G. P. Owen in a New York town. It seems too bad that after having been Dund for a good share of her life, she must still be Owen for the balance of it.

It begins to look as if nothing short of mitts for two would silence that awful, raging desire of Paderewski and Kubelik to pound something besides a piano for a few minutes.

If Senator Tillman urges his cousin to retire to private life the obstreperous Benjamin would do well to begin singing, "Wait for the wagon and we'll all take a ride."

And now they tell us that microbes inhabit limburger cheese. We wouldn't give a scent for the microbes after a few minutes habitation in such a place.

The St. Louis Exposition will be postponed until 1904. Is this a scheme on the part of those airship inventors to gain a little more time?

The Tillman apple appears to be rotten clear to the core. Will South Carolina partake of such an unhealthy mess for another term?

It's a New Jersey poet who says that the world "grows brighter as it rolls." Made so, of course, by the brilliant people who occupy it.

To follow the style of some of the other tempestuous countries, China now announces that her spring revolution is on straight.

The President is now a "jujutsu" expert and has joined the order of "Embokkwai." Let the Tillmans now beware!

Secretary Shaw will have to look to his laurels A woman has been found in Russia with eleven toes on one foot.

The Tsilka baby has been named Ellen, after Miss Stone. Here's hoping it will never again roll brigandward.

Mars Watterson's eloquence, though full of blow-holes, is an improvement on Billy Bryan's rear-platform rot.

It is quite true that George Washington wore knee breeches, but George was not built like a Hogg.

King Edward has taken to using snuff, although some people think he is not always up to it.

The Watterson boom must be suffering from a relapse. Henry has begun his mud-slinging.

The Ship Subsidy Bill is sharpening its cutlass and ordering the decks cleared for action.

The beet-sugar men don't appear to be so dead beat as some folks would like to have them.

It's really too bad. Miss Stone will not arrive in time to be Easter-bonneted.

Only a few more days before April arrives. Hoch der linen duster!

Castro is not discouraged. He is simply "discomfuddled."

Fitzsimmons continues to "regret to report."

STATE SNAPSHOTS.

Has your wife bought it yet?

Of course the bill was no smaller than last year.

Is your wife also at Santa Barbara learning how to lay down the law to you upon her rteurn?

Put away that trout rod. You can't begin to drain the mountain streams until the 1st of June this year.

The Main-street car line has finally taken pity on the poor men. The women have to stand up also now.

Los Angeles is to have another mule-power road. That is tough on the mules, but it's worse on the passengers.

Two Marysville kids of 6 and 12 years respectively, fooled with a loaded rifle. But one of them will fool with it hereafter.

Improvements at Davisville.—Rube Brunson has improved his fence with a brand-new coat of paint.—[Davisville Enterprise.

An Indian has just died at Sonoma at the age of 114. And he never saw George Washington in the whole course of his existence.

Alameda county is turning out the succulent rhubarb by the carload. The advent of the delicious rhubarb pie draweth nigh. Let'er come!

Anaheim has finally caught the political smallpox, and candidates are breaking out like a country girl at the close of the buckwheat-cake season.

An Oakland man has just gone insane from smoking forty cigarettes a day. Well, Great Caesar's ghost! We should think it was time he did.

Hankering Harriman is also coming in for a slice of that Southern California pie. Anybody else got a few millions to blow in? Line up, gents!

The wife of a 'Frisco druggist was robbed of an $800 diamond brooch by pickpockets. It would appear that there is yet money in the drug business at 'Frisco.

L. A. W. B. Keppler, who has been cinched at Pasadena for obtaining money under false pretenses, seems to be well initiated. He should call himself "Law-breaking Keppler."

In order that interest in the Downey tragedy may not wholly die down, "fresh clews" are announced that will keep the morbid public on pin points until they are run down.

John Russell has a boil on the back of his neck, according to the Downey Champion. It is such pleasant little remembrances that makes life at Downey and Rivera one glad sunshiny dream.

Berkeley "sophs" will give a circus on the college campus April 15. It will be a real treat to see how the monkeys and clowns act when they are not confined within the four walls of the college buildings.

Have you sent in that cookie recipe which your mother, grandmother and great-grandmother used years and years ago to make the "slickest cookies that anybody ever tasted?" Maybe you'll get the V.

"Doc" Nelson of San Luis Obispo will pay a liberal sum for the return of the thief who swiped $250 worth of gold fillings from his office a couple of nights ago. He would also be pleased to see the gold returned with the thief.

The Fresno Democrat has issued a "Homeseekers' Easter Edition" of forty pages which sets forth the advantages of the San Joaquin very creditably. A twenty-four-page magazine is one of the leading features of the edition.

For the purpose of attracting voters in an election for a new schoolhouse at Redding the pretty schoolmarms rode on the seat with the driver in the rig which conveyed the voters to the polls. The crush of voters was tremendous.

Another nugget has been dropped at the home of George Golden of Rivera. It weighs eight pounds, and has a yell like a Chicago newsboy, but yet George says it is a sweet little lump of the Simon-pure stuff, and beats anything in all Rivera on looks.

After serving in the Civil War and dodging bullets and cannon balls for four years, an old soldier, who was an inmate at the Soldiers' Home, met death in a bath tub. Truly, Providence "moves in a mysterious way His wonders to perform."

The electric display at the Pan-American Exposition is no longer "in it." Highland has installed twenty-five incandescent lights throughout its business section, and the dazzling display brings forth exclamations of astonishment and delight.

President David Starr Jordan says that Stanford University is a hot rival of heaven in the match-making business. It is quite evident that our fair maids, therefore, hie themselves to college to learn the arts of matrimony, as well as to get an education.

The Downey Champion suggests an "orange blossom week" in Los Angeles county. If the Downey editor will look over the list of the marriage licenses every day in The Times he will see that every week is "orange blossom week" in this neck of the universe.

A monkey up at 'Frisco got hold of a bottle of whisky and the antics of the animal after he had downed about four fingers of the fiery liquid were fully as comical as those of his human brother when the latter has stowed away a goodly amount of "Christmas joy."

A 'Frisco woman wants a divorce from her hubby because he crawls in under her bed nights and keeps her awake by his snoring and almost frightens her to death as well. If she would connect up the garden hose and keep it within easy reach, she could soon put a quietus to all that monkey business.

Society Items from Placerville.—"Count E. H. von Strachaeur," of "Hooligan Square," near Hank's Exchange, was in town Tuesday, looking as happy as a clam and as smiling as a bay-view oyster. . . . Arthur Miller came up from Sacramento the past week to wrestle with a case of chills and fever.—[Placerville Democrat.

"I thank the Lord," said a Los Angeles man yesterday, "that I have nine kids who are small enough to demand their mother's constant attention. Were it not for them, she would probably be gadding off up to that female convention at Santa Barbara, and I would be eating restaurant fare. Ugh!" and he shuddered as the awful picture rose before him.

Peter Newell is in town. Peter is the only artist in America who can draw the genus "kid" in all his glory of bare legs, ragged pants held up by a pair of "busted" galluses and a shingle nail, and a sardonic grin on his youthful face. When you see one of Peter Newell's "kids," you see the American kid as he really is.

The man who goes home to his dinner this week, expecting to see the table covered with the same old bill of fare will hardly be surprised if he finds chicken, roast duck, plum pudding, five kinds of cake and the same of pies to say nothing of ice cream and perhaps a cold bottle to top off with. He smells a mice instanter, and when he is so full that he has to unbutton the top button of his pantaloons, and let out the slack in his vest, and say, "Well, my dear, that was a fine dinner," then wifey knows it is time to say her little piece. And when she comes over and chucks you under the chin and says, "Now, George, dear; Mrs. Lookfiné has such a lovely bonnet for only $25," what can a fellow say? Why, nobody but an old brute would resist such an appeal, and if you are any kind of a man you at once dig up the price, and ask her if she don't need $50 more for a new box raglan.

PRIMARY LESSONS FOR LITTLE FOLKS.

THE RATTLESNAKE: Did you ever see at Rat-tle-snake? Ask ma-ma to Buy you one for a Pet. See, Wil-lie is bring-ing One home with Him. The Rat-tle-snake is cov-ered all O-ver with Pret-ty Stripes, and has a Mus-ic Box fas-tened on the End of His tail. Will the Rat-tle-snake bite? Sup-pose you Pinch his mu-sic box, Wil-lie, and we'll See. Yes, the Rat-tle-snake can Bite. That pret-ty Black Wag-on with the Beau-ti-ful White Hors-es is go-ing to the Cem-e-tery. We guess Wil-lie pinched the Rat-tle-snake's mu-sic Box a lit-tle Too Hard.

PAPA'S PIPE: Pa-pa's pipe is On the Man-tel. Suppose, just for an April Fool Joke you Pour a few Drops of As-a-foe-tida in the Bowl. Then when Pa-pa comes in and Be-gins to smoke it and Sniff a-round you can Laugh quiet-ly while he is Hunt-ing for the Dead Rat. Will Pa-pa Laugh when he Dis-cov-ers that De-com-po-si-tion has En-tered his Pipe and that it Needs Bury-ing? Wait un-til he Be-gins to play Hot Time on the Seat of your lit-tle Pan-ties. Then we will See who will Do the Laugh-ing. We do not Think it will Be you, how-ev-er.

LETTERS TO THE TIMES.

(The Times freely publishes the views of correspondents, without holding itself responsible for writers' opinions. Be brief, write plainly; state clearly. The space of 250 words, on the average, is sufficient for the expression of an idea.)

Curious Companions.

LOS ANGELES, March 23.—[To the Editor of The Times:] In today's magazine you have a story in "animal stories" of a cat and a rat being such chums; the article is signed "unidentified." I would like to identify a similar incident. In Kansas City, on the corner of Thirteenth and Brooklyn avenue, is a family named Earnest, who have a magnificent specimen of a big, thoroughbred Maltese cat, Jim by name. More than two years ago a white rat was picked up in the alley back of the house, slightly injured. Thinking it a dainty tid-bit for Jim, it was taken in the house to him, when, to the astonishment of all, he adopted it then and there, and they have been inseparable chums ever since, the rat sharing the affections of the childless family with the cat, dogs and other pets. The cat's favorite place is across the master's shoulders, forming a boa as it were, about his neck, while the rat clambers all over him, even into his pockets, searching for its favorite dainties, which are hidden there for that purpose. Having many of the antics of a squirrel, it invariably sleeps nestled up against Jim, and nibbles at whatever he is eating. VERADAD

Filipinos Unfit for Self-government.

I have studied the Filipino people in every part of the archipelago; I have seen them at work, and I have traded with them. My conclusions as to their capacity may be summed up in the statement that I consider them to be absolutely unfit for self-government. Of the eight million people supposed to inhabit the islands, I do not believe there are ten thousand capable of forming and placing in operation a government for the archipelago. Except such men as Judge Arrelano, Pedro Paterno and Aguinaldo, there are few who would be capable of formulating an acceptable declaration of principles. The great problem of church and state which exists in the Philippines would be enough to ruin any native government which would be established, and there would be revolution and bloodshed within six months.—[Congressman Edgar Weeks, in April Success.

SENT TO SANITARIUM.

OAKLAND, March 25.—Matt Thompson, who was accused by his brother of being insane, and over whom there has been a lively legal battle, was committed to a sanitarium today.

OCCIDENTAL MURPHYIZED.

Gospel Temperance Hero to College Boys.

Another Stirring Scene at Bethlehem.

Murphy Reaffirms Friendship for W.C.T.U.—Says He Was Misquoted.

As Francis Murphy, accompanied by his wife, entered the portals of Occidental College yesterday he was greeted in stentorian chorus by the student body.

"Welcome, welcome, welcome; welcome to Francis Murphy."

The college chapel was filled, President Guy Wadsworth, Dr. Gordon, ministers, professors and about 100 students making up the audience.

Murphy's address was full of advice to young men and young women, delivered in his most telling way, and the greeting throughout was enthusiastic.

MR. MURPHY ADJUSTS MRS. MURPHY'S COIFFURE.

The reception to Mrs. Murphy, who is also an earnest and tireless worker in the cause, was very cordial.

At his opening a bit of poesy was inspired by a bunch of fragrant carnations, which stood in front of him.

"How gracious in God to place them here, that their beauty may delight us and that their sweet fragrance may fill the air. Some of us are like flowers without perfume—fit only to look at. This college here in the foothills is sending out its sunshine and perfume all about. [Applause.]

"If a man can just get the better of himself and not stop over, he's all right. But some of us don't hold enough to stop over." [Laughter.]

"We talk a great deal about the fellow who takes a glass of beer, and about the beer-seller, but we talk very little about the wine-cellar. I won't talk much around there, for I might hit somebody's decanter. [Laughter.]

"I plead with you, young ladies, never to pass the wine. It's a great trial for a young man, when a fine young lady comes around with a cut-glass tray, and he must refuse, and then maybe give his reasons. Then she may say:

"'I didn't think you were weak-minded.'

"Say, that's a pretty hard thing to throw at the mouth of an Irishman, and I plead with you never to offer wine to a young man." [Applause.]

The gospel temperance pledge was presented to the students, and every one present (about one hundred,) signed it and put on the blue ribbon.

Mr. and Mrs. George E. Slawson, the singing evangelists, gave fine selections.

President Wadsworth read a letter from the students of the University of Southern California, expressive of their appreciation of the treatment accorded them in the recent field-day sports, and congratulating everybody concerned upon the friendly and social relations existing between the two institutions. The response of the Occidental students was:

"Hooray, hooray, hooray, for U.S.C." and it wasn't delivered under their breath, either.

MURPHY'S LOVE.

Murphy's heart was laid bare last night, down in the Bethlehem meeting, by an episode so touching that it might have moved a being of stone.

He had repeated the story of David and Goliath, which created a sensation during his first week at the Y.M.C.A. The eloquent peroration, for men to come forward then and there and slay their Goliath of drink, was powerfully delivered.

The applause had not died away, when William Page, whose face had been sought out by the keen eye of the temperance apostle's wife, as he sat by the side of his own sad-faced companion and two children, was on his way to the table, accompanied by his family. They all signed the pledge, and then the wife fell on her husband's neck and both wept bitterly.

In order to have Mr. Page make a public profession, Murphy had him step up on the platform, followed by his wife, daughter and little son. The man said a few words, asking God's help that he might keep his pledge. There they all stood and wept in each others arms—the father and mother and two children—while Murphy prayed that Page might have strength to stand fast. He wept [illegible] leaned on Murphy's shoulder, finally this man who has won battles against rum, who has [illegible] worst phases all over the world for a third of a century has [illegible] told men how he was [illegible] down himself, fell upon the [illegible] Page, and there they [illegible] brothers.

It is not strange that the [illegible] did the same, and surely the [illegible] one of the most remarkable [illegible] phy's history.

Page went away, still in [illegible] claring that by God's help he [illegible] win, but his delicate-looking [illegible] two children had brighter [illegible] when they came in, in the [illegible] that the husband and father [illegible] moved to sign the pledge. He [illegible] penter, a good workman, and [illegible] provider for his family, but [illegible] a slave to his appetite.

Bethlehem Church was packed [illegible] there were many signers who [illegible] and declared their determination [illegible] stop drinking rum for all time.

ABOUT CANTEENS.

Mr. Murphy was very much [illegible] a purported interview in a [illegible] paper yesterday. He says that [illegible] he did say, in a hurried talk [illegible] street, has been distorted [illegible] not what he said at all.

"I did say," said Murphy, "[illegible] canteen was preferable to [illegible] and I mean it, but I do not [illegible] it, any more than I indorse [illegible] I am forever opposed to [illegible] infernal traffic, in whatever [illegible] may be.

"I am now, always have [illegible] always expect to be, the [illegible] friend on the face of [illegible] earth, of the W. C. T. U. [illegible] I said: 'I do not care, and [illegible] forget it,' as applying to the dissatisfaction of some of [illegible] is not true.

"Why, the ladies of the [illegible] gave me a grand reception [illegible] came to Los Angeles, and I [illegible] them in Temperance Temple [illegible] the First Methodist Church [illegible] why should I say, 'I don't [illegible] do care. They have always [illegible] warmest sympathy, and I [illegible] life-long friend of Miss Frances [illegible] lard.

"I do not understand [illegible] could object to my statement [illegible] canteen, as compared with [illegible] for of the two evils it is the [illegible]

The only perfect piano is the

Pianola

Not mechanical in any sense of the word. Merely an instrument to guide your fingers correctly. The music, the expression, is entirely under your control as if you were playing directly on the piano.

The Pianola makes every piano an instrument which one can play. With a Pianola you can have music whenever you want it. It enables everyone to play the piano, and play any piece. Wouldn't it be a comfort to you to have a Pianola in your home?

Southern California Music Co., 324-326 SOUTH BROADWAY, Bradbury Building

REORGANIZE REED CRUDE.

The Reed Crude Oil Company has issued a call for a meeting to be held April 3, the purpose being to take the final step necessary in joining forces with the Associated Oil Company of Cal. Under the terms of the consolidation the Reed Crude company receives its interest in 300 acres of land in Kern River that is not taken in the deal. With this land the Reed Crude company will organize a new company, which will have a capitalization of $300,000. It is proposed now to sell for every ten shares in the old company one share will be issued in the new.

QUICK WORK AT TEMBLOR.

The attempt to find oil in the Temblor field by the Paraffine Oil Company has resulted in quick returns. It is reported that within six days after beginning work oil sand was tapped at a depth of 400 feet. The sand is highly saturated with oil, and indications are that it will prove a producer of some importance. The Paraffine holdings are located in section 7, 29, 21, and except the Gould company's works is miles removed from any like enterprise.

ON 'CHANGE.

STOCKS REACH BEDROCK.

Two stocks almost reached bedrock during yesterday's call on the local board. Reed Crude came within half a cent of selling as low as it ever did.

Reed Crude	1,000	$ .31½
Reed Crude	2,000	.31½
Ham	1,000	.31
Total	4,000	$957.50

Closing bids and offers for listed oil stocks were: Alpha, 9 cents asked; Asphalt, 81 asked; Brea Cañon, $3.75 bid; Central, 71 cents bid, 72½ asked; Central Point, $1.06 asked; Columbia, 10 cents bid; Continental, 50 cents asked; Fullerton Consolidated, 22 cents bid; Fullerton Oil, 5½ cents bid, 6¼ asked; Home, 16 cents asked; Home of Fresno, 6 cents bid; Kern Oil, $5.50 bid; Pacific Coast, 1¼ cents asked; Parker, 10 cents bid; Senator, 65 cents bid; Southern Consolidated, 1 cent bid, 3½ asked; Union, 858 bid, 861 asked; United Petroleum, 399 bid, 410½ asked; Western Union, $140 asked; Westlake, 3¾ cents bid, 4¼ asked; Whittier Consolidated, 2 cents bid, 2½ asked; Wilson, 4½ cents bid, 5 asked.

Closing bids and offers for unlisted oil stocks were as follows: Northern Consolidated, No. 2, 1½ cents bid, 5 asked; Northern Consolidated, No. 1, 1¼ cents bid; Hercules, 9½ cents bid; Piru, 5 cents asked; New Century, 4 cents bid; Southern California Oil and Gas, 20 cents asked; Sunset Consolidated, 1½ cents asked; Sunset King, 1 cent bid; Russian, 4 cents bid, 6¼ asked; Menges, 92 cents asked; Hub, 80 cents asked; Mexican Petroleum, 25 cents asked; Grand Central Oil Development, 15 cents bid; Denver-Fillmore, 2 cents bid; Ventura Consolidated, 20 cents asked; Potomac, 3 cents bid; Pennsylvania, 20 cents bid, 25 cents asked; Union Petroleum, 4 cents asked; Lone Star, 2 cents bid; Home (Whittier,) 2 cents asked; Eureka Crude, 15 cents bid.

Unlisted mining stocks offers were: Arizona Giant, 5½ cents asked; Big Lode, $23.75 bid, $28.50 asked; Bonanza West, 12 cents bid, 16 asked; Calumet & Chabee Copper, 10 cents bid; Arizona and Arkansas Copper, Zinc and Gold, 1 cent bid, 3¼ asked; Venture Consolidated, 1½ cents bid; Verde King, 30 cents bid, 40 asked; Red Cloud, 25 cents asked; Loma Verde, 14 cents bid, 23 asked; Wedge, 8 cents bid, 8½ asked; Bonanza Belle, 8 cents asked; Green Monster, 15 cents asked; Exposed Treasure, 18 cents bid; Rand Mountain, 2 cents bid; Lincoln Gold Mining, 5 cents asked.

PETROLEUM MARKET.

For the average grade of local fuel oil the following quote prices from 50 to 55 cents a barrel. Oil of less than average suits for from 40 to 50 cents a barrel.

SAN FRANCISCO MARKET.

THE NEW ASSOCIATED PRESS—P.M.]

SAN FRANCISCO, March 26.—At the session of the Oil Stock Ex-

Kodaks and Kodak Supplies

Of course every kodak is as good as any kodak, and still you are saving money by buying from Marshutz's as they have the largest stock of the newest and most improved kodaks in the city, and the stock is so large that one can surely find a kodak of the right kind. The best finishing and developing done in the least time and at the most moderate prices.

Marshutz Optical Co. 133 S. SPRING

THE OIL INDUSTRY.

GOLDEN DREAM OF WESTERN UNION.

HOPES TO PAY A MILLION EACH YEAR IN DIVIDENDS.

One Hundred Per Cent. the Mark Aimed at—Reed Crude Will Reorganize—Reported Find at Temblor—Stock Quotations.

An annual dividend of 100 per cent. is considerably in excess of the customary returns received by investors in California oil enterprises, but this is nevertheless the dream of the Western Union Oil Company of this city, the most successful operator in the Santa Maria oil field of Santa Barbara county.

The Western Union Company was organized in this city less than two years ago, and has since developed much oil on the Careaga Rancho in Los Alamos Valley. So successful has it been in tapping the oil sand that it has just been announced through its manager and director, A. H. McKay, that within eighteen months the company will be able to declare yearly dividends of $1,000,000.

At present the company has a production of 1500 barrels daily from five producers, and three new wells are being drilled. Under the working contract one well must be brought in every month. Basing estimates on present indications, the company is now confident that within a year from date it will be producing 5000 barrels daily.

Saturday a new well was completed to a depth of 1592 feet, and the well, which is the company's No. 5, is now producing at the rate of 300 barrels a day. This equals well No. 1 as a producer, the latter going at the same rate. Contracts for eight new wells were made a few weeks ago, and two of those have come in already.

"We are now making arrangements to furnish 3000 barrels of oil a day to one concern, which we believe we will be able to do shortly," Mr. McKay is reported to have said recently to a representative of the Santa Barbara Independent. "The Union Sugar Company is under contract to take a great deal as soon as the factory is opened up. Our oil is 25 gravity, according to recent tests; it is as fine a refining oil as there is to be found in the State."

A number of water wells are being drilled, and a water system is to be put in at an early date. There is also talk of a refinery on the ranch, but this improvement will not be made for some time. Considerable money is being spent in development work, last month the amount exceeding $60,000.

A large pump was recently installed and four miles of pine line was laid to Los Alamos Creek. The plant will have a pumping capacity of 1,000,000 gallons a day. The field will not use near this amount of water at present or for some time to come, but when needed the water will be on hand.

In the Western Union Company are a number of prominent local capitalists, and among the directors named are: J. S. Rawson, J. D. Bicknell, H. W. Hellman, W. H. Perry, H. Jevne, A. E. McKay, Thomas Hughes and H. J. Woollacott. The capital stock of the company is $1,000,000, and the par value of the shares, of which there are 10,000, is $100.

REORGANIZE REED CRUDE.

The Reed Crude Oil Company has issued a call for a meeting to be held April 5, the purpose being to take the steps necessary in joining forces with the Associated Oil Company of California. Under the terms of the consolidation the Reed Crude company receives an interest in 300 acres of land in the River flat is not taken in the deal. With this land the Reed Crude company will organize a new company, which will have a capitalization of $200,000. It is proposed now to issue for every ten shares in the old company one share will be issued in the new.

KICK WORK AT TEMBLOR.

No attempt to find oil in the Temblor field by the Paraffine Oil Company has resulted in quick returns. It is reported that within six days after beginning work oil sand was tapped at a depth of 400 feet. The sand is highly saturated with oil, and indications are that it will prove a producer of some importance. The Paraffine holdings are located in section 7, 29, 24, and except for the Gould company's works is miles removed from any like enterprise.

ON 'CHANGE.

STOCKS REACH BEDROCK.

Two stocks almost reached bedrock during yesterday's call on the local board. Reed Crude came within half a cent of selling as low as it ever did. Following are the sales:

Reed Crude	1,000	$ .31½
Reed Crude	2,000	.31½
Reed Crude	1,000	.31
...	4,000	$957.50

Following bids and offers for listed oil stocks were: Alpha, 9 cents asked; Azusa, 8 asked; Brea Cañon, $3.75 bid; Central, 71 cents bid, 73½ asked; Center Point, $1.05 asked; Columbia, 19 cents bid; Continental, 50 cents asked; Fullerton Consolidated, 22 cents bid; Fullerton Oil, 5½ cents bid, 6¼ asked; Home, 16 cents asked; Home of Fresno, 5 bid; Kern Oil, $5.50 bid; Pacific Coast, 1½ cents asked; Parker, 10 cents bid; Senator, 65 cents bid; Southern Consolidated, 1 cent bid, 3½ asked; Sunset, $38 bid, $61 asked; United Petroleum, $99 bid, $105 asked; Western Union, $140 asked; Westlake, 3⅝ cents bid, 4 asked; Whittier Consolidated, 2 cents bid, 2½ asked; Wilson, 4½ cents bid, 5 asked.

Following bids and offers for unlisted oil stocks were as follows: Northern Consolidated, No. 2, 1½ cents bid, 5 asked; Northern Consolidated, No. 1, 1½ cents bid; Hercules, 9½ cents bid; Piru, 5 cents asked; New Century, 4 cents asked; Southern California Oil and Fuel, 25 cents asked; Sunset Consolidated, 1⅝ cents asked; Sunset King, 1 cent bid; Russian, 4 cents bid, 6½ asked; Menges, 92 cents asked; Hub, 80 cents asked; Mexican Petroleum, 25 cents asked; Grand Central Oil Development, 15 cents bid; Denver-Fillmore, 20 cents bid; Ventura Consolidated, 20 cents asked; Potomac, 3 cents bid; Pennsylvania, 20 cents bid, 25 cents asked; Union Petroleum, 4 cents asked; Kern, 2 cents bid; Home (Whittier,) 2 cents asked; Eureka Crude, 15 cents bid.

Following unlisted mining stocks offers were made: Arizona Giant, 5½ cents asked; Big Lode, $23.75 bid, $28.50 asked; Big West, 13 cents bid, 16 asked; Bisbee Copper, 10 cents bid; Arizona and Arkansas Copper, Zinc and Lead, 1 cent bid, 3¼ asked; Venture Consolidated, 25 cents bid; Verde King, 30 cents bid, 60 asked; Red Cloud, 25 cents bid; Azusa Verde, 14 cents bid, 28 asked; Yellow Jacket, ⅜ cents bid, ⅝ asked; Bullfrog, 5 cents asked; Green Monster, 15 cents asked; Exposed Treasure, 11 cents bid; Rand Mountain, 5 cents asked; Lincoln Gold Mining, 1 cent asked.

PETROLEUM MARKET.

The average grade of local fuel oil is quoted prices from 50 to 55 cents per barrel. Oil of less than average grade sells for from 40 to 50 cents a barrel.

SAN FRANCISCO MARKET.

SAN FRANCISCO, March 26.—By ASSOCIATED PRESS.—P M.] The session of the Oil Stock Exchange sales were made at following figures:

Petroleum, 7 cents; Occidental, 19 cents; California Standard, 16; California Standard, 17 cents; Lion, 7 cents; Sterling, $1.30; Sterling, $1.32½; Sterling, $1.35; Sovereign, 19 cents; Monarch, 17 cents.

NEW ARAB BANKING SYSTEM.

LONDON, March 12.—There is an ancient Arab in Constantinople who has invented a brand-new system of banking. By years of scrimping and saving this genius managed to scrape together the sum of 7,107. 50 centimes, which is equal to about $21.50, all the money he had in this world. Not long ago he conceived the idea that there was a plot to rob him of his savings, so he placed them in safe keeping by swallowing them.

A few days ago, however, he wanted to use some of his money, so he went to a doctor and with entire tranquility desired to be cut open and to have the money removed. The entire sum was fished out coin by coin, with the exception of one two-franc piece, which had become so embedded in the flesh that it could not be dislodged. The old man remarked calmly that the bank was entitled to its commission, and declined to be disturbed by the circumstance. There seems to be a good chance that he will get well.

CARNEGIE INSTITUTE PLANS.

NEW YORK, March 25.—Dr. Daniel C. Gilman, head of the new Carnegie institute, says: "We are very busy now with plans for the work ahead of us. The funds are not available until August, and work will not begin until November at the earliest. We still have to keep straightening out people's ideas of the scope and plan Mr. Carnegie had in mind. He did not found a college; there are to be no "students." He planned to encourage higher research everywhere, and those who will engage in this work of research will not be called students, but probably workers.

INCREASE CAPITAL STOCK.

NEW YORK, March 25.—The stockholders of the International Banking Association, at a meeting today, unanimously voted to increase the stock from $3,000,000 to $5,000,000 and to increase the surplus to the same amount. The new capital will be used in obtaining the incorporation of important interests here and abroad.

DETECTIVE IS MISSING.

WELLINGTON (Kan.) March 25.—A detective named Ferguson, who has been working on the murder case of Montgomery, the Santa Fé Railway detective, has been missing for several days, and is believed to have been dealt with at the hands of the gang that killed Montgomery. Montgomery was killed at his home last fall in Wingfield while prosecuting a case for the railroad.

HOW TO MAKE COOKIES.

THE TIMES OFFICE SWAMPED WITH RECIPES.

Several Hundred Already Received and Registered and a Good Prospect That the Number Will Be Largely Increased Today.

Recipes for making cookies, in response to The Times' offer of $5 for the best one received before Wednesday noon, March 26, have been coming in at a rate that has been absolutely appalling to the venturesome "Household Editor" who asked for them, and who is under bond to make selection from the avalanche of the mere fraction of them that can be published tomorrow in The Times. Of course it is not possible to print them all at one time, but selections, the best that a fallible and merely mortal household editor can make in the time allowed, from among the earliest received, will appear on the fifth page of Part II of The Times tomorrow. On the same page, or near it, will also appear a "coupon"—and like ones every day thereafter for a week. These coupons are to be used by the public in expressing their judgment as to which recipe is the best—which one is entitled to the prize of $5. The award will be made on the vote received. But no vote, be it observed, will be received later than 12 o'clock, noon, Wednesday, April 2.

Sancho the Marvel.

Have you seen SANCHO?
Have you heard SANCHO?
Is it a man or automaton?
Plays and looks like a Paderewski.
In the window at BARTLETT'S.
Today. Today. Today.

CASTORIA
For Infants and Children.
The Kind You Have Always Bought
Bears the Signature of Chas. H. Fletcher.

"Judge a man by the depth of his knowledge rather than by his waist measure."

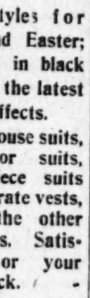

Boys' Suits

Swell styles for spring and Easter; especially in black and blue, the latest popular effects.

New blouse suits, new sailor suits, new 3-piece suits with separate vests, and all the other good sorts. Satisfaction or your money back.

London Clothing Co.
HARRIS & FRANK, Props.,
117-125 N. Spring st.

A SUCCESSFUL optician must be a specialist. If he makes watches and repairs clocks he cannot help neglecting the delicate science of repairing eyes. We are only opticians. Our whole attention—in fact our whole life has been devoted to optician investigation and experience. Thorough examination free. You always get the right glasses when you go to

J. P. DELANY, 209 South Spring St. EXPERT OPTICIAN.

For Easter Novelties

In Bric-a-Brac, Cut Glass and China visit Vollmer's.

See our special Easter window displays.

Many novelties not shown elsewhere.

H. F. Vollmer & Co.
Third and Broadway.

American King Soap makes the washboard smile—light rubbing when you use American King. A great big white cake of pure soap. Get it of your grocer.

AMERICAN SOAP CO., Los Angeles, Cal.

Swellest Shoe Novelties.

Staub's store is the only place where fashionable society people can find the newest shoe novelties shown in the East. In our Easter display there are many exclusive novelties for the up-to-date dresser. Many swell styles in Oxfords.

C. M. STAUB SHOE CO.,
235 South Broadway.

A Woman

Stands before a mirror while dressing so she can see what's going on. Our windows will give you a pretty good idea of what will be going on next Sunday. We have on display in our north window the handsomest assortment of high class neckwear we have ever shown. They are exclusive novelties and were made for us. The same is true of the shirts we are showing; they are not the common sort; they are the Silverwood sort, which is never common. Then turn around and look in our south window and see our display of Easter hats. We deserve your patronage. Don't you think we do?

F. B. Silverwood
221 S. SPRING STREET.

Good Shoe ...Repairing

Is an important adjunct to a first-class shoe store.

Our Repair Department

Has grown to such large proportions we have enlarged and put more shoemakers to work. Satisfaction guaranteed.

Burns
240 South Spring Street.
N. B.—Hand Turned and Hand Welt a Specialty.

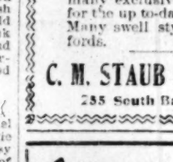

KODAKS AND PHOTO SUPPLIES
Developing, Printing, Enlarging.
...VIEWS...
Howland & Co.,
213 S. Broadway.

WRINKLES Positively removed from the face in 10 days. Eight years practice in this city. Mrs McNail, Dermatologist. Tel. Peter 6731 Reception Room 4, Hotel Savoy, 403½ S. Bdwy

TAPE WORMS

and all other parasites removed by herb tonic DR. SMITH & ARNOLD, 202½ South Broadway. Rooms 220-221.

PHOTO SUPPLIES! DEWEY BROS.
Mail and express orders. 200 S. Spring St. L. A.

J. W. ROBINSON CO.
BOSTON DRY GOODS STORE.
239 South Broadway, Opposite City Hall, Los Angeles.

OUR present Rug Department is so much larger, so much more important than it was, even a few months ago, that we would like you to visit it. You will find the way to the right of the elevator on the third floor, where they are displayed to show their relative value and importance.

Economical Rugs

These items are selected at random, to give an idea of the variety and extent of the stock. In all grades the pricing is in the interests of economy.

30x60 American fibre Oriental rugs; fine, glossy and wear well $1.50

30x54 extra heavy double sided Smyrna Rugs in Oriental and Turkish designs $2.50

30x60 Angora rugs, double sewed, in white, black, gray and tan $3.50

7½x9 reversible brussels, soft colorings, in colors to match any room $7.50

9x12 reversible Brussels rugs, the quality is the heaviest and finest made, and they wear like a Brussels carpet $12.00

6x9 Wilton rugs; a useful size for reception halls and dens, thick and soft $22.75

8 1-3x10 1-6 Wilton rugs in tones to match the draperies in combination of tans, blues, red and olive $36.00

H. JEVNE

Jevne's—A Safe Store.

Pure food for the table—a consideration of importance to every housekeeper. Of as great importance to us because we are determined to make this a safe store for every housekeeper. Not a department in our store that does not have the purest articles—Bakestuffs, Delicacies, Candy, Wines, Liquors, Mineral Waters, Tea, Coffee and all groceries. Whatever you order from Jevne you can count on to a certainty as being fresh and pure. Remember, "You're safe at Jevne's."

Smoke Jevne's Fine Cigars.

208-210 S. Spring St.—Wilcox Building.

Glenwood and St. Clair Ranges

National Blue Flame Oil Stoves
Insurance Gasoline Stoves

JAMES W. HELLMAN, 101 N. Spring St.

Reliable Goods. Popular Prices.

N. B. Blackstone Co.

Telephone Main 259. DRY GOODS Spring and Third Sts.

Easter Novelties.

Neckwear, Gloves and Ribbons.

Our buyers have bought so extensively of Easter novelties for so many different departments this season that it's a difficult task to confine our announcements to so few lines when each and every one of them deserve the fullest measure of publicity. Today we call your especial attention to the novelties shown in *Gloves, Neckwear* and *Ribbons.*

Gloves. Especially for this Easter season we have brought in many high-class, exclusive novelties, new style clasps, late stitching, in all the approved shadings, the best, most reliable gloves that money can buy, at $2.00 a pair and $1.75

Fine 3-clasp Pique Glace in every Spring color, black, white, etc., pair $1.50

Street Suede Pique, 2-clasp, all new colors, black and white, pair $1.25

Two-clasp Glace, splendid style, perfect fitting, in black, red, mode, gray, butter, pearl, white, etc., pr. $1.00

Thread Gloves for Summer wear, in all grades, styles and colors, from $1.00 pair down as low as 25c

Easter Neckwear. New arrivals in Chiffon Collarettes with long fancy ends; White ones with black lace applique; Light colors with pretty chiffon roses; Silk point d' esprit with chiffon trimmings; Black Brussels net with ribbon ruchings, and many extreme novelties.

Special values in Black Liberty Ruches at $2.00 and $1.75

Fresh lots of Ostrich Boas in all qualities for Easter wear.

Novelty Ribbons. Specials—Liberty Taffetas, 3 inches wide, for corsage bows and millinery purposes, beautiful colorings, yard 20c

Fancy Checks, Roman Stripes, white and black stripes, etc., 3 to 5 inches wide, yard, 25c

Fancy Wash Ribbons for the neck, hair and belts, cords, stripes and figures, every popular and wantable color combination, 3½ inches wide, yard, 15c and 10c

Narrow Persians for dress trimmings, also black and white dots, checks, etc., in great varieties for the hair, at yd. 15c, 12½c and 10c

ALTHOUSE FRUIT CO

It's a Great Satisfaction

To a housekeeper to trade at Althouse's. One reason—she can depend on the quality of every article she buys. Another—she's certain to get whatever she orders, if it's in the market. Lots of other reasons. We're a great help to housekeepers in supplying their tables.

French Artichokes, Strawberries, Rhubarb, Westminster Celery, Snowball Cauliflower, Asparagus.

213-215 West Second St. Tel. Main 398.

Pie Squash . . .

The sort that'll make pies like "mother used to make"—old fashioned Hubbard's and Pike's Peak varieties. You never saw finer types! Very fleshy, juicy and sweet, texture clear and regular. True seed, rich land and good care makes a big difference.

Tel. 560. Ships everywhere. LUDWIG & MATTHEWS MOTT MARKET

McCall's Patterns and Fashion Sheets.

Coulter Dry Goods Co.

Wednesday, March 26—Two sample lines of Women's Tailored Suits at fully a third under regular prices—another master stroke of modern merchandising.

1/3 Less

For Handsome Tailored Suits

Here are two sample lines of suits that come in the nature of a surprise; because they are spic-and-span new styles, made to sell for a third more than we price them—and right at the opening of the season! The suits are from the celebrated "Wooltex" tailors, and show the art and genius of fashion to a marked degree.

Wooltex Cheviot Suits at $15.00

In a handsome brown mixture; swell Eton jacket; new serpentine flare shirt; jacket lined with real skinner satin; both jacket and skirt beautifully trimmed with satin and velvet straps; real value $22.50; sample sale price $15.00.

Black Cheviot Suits at $16.50

Handsome black Wooltex serge-cheviot, medium spring weight; Eton jacket, lined with fine skinner satin; serpentine flare skirt; entire suit beautifully trimmed with self straps and stitching. Value $25.00.

English Cheviot Suits at $19.50

Only in black; handsome jacket in large stitched taffeta silk revers, and lined with taffeta silk; new serpentine flare skirt; one of the very swellest of all the new suits; a $35.00 value only $19.50.

Oxford Kersey Suits at $20.00

Of extra quality oxford gray Wooltex Kersey; handsomely tailored jacket, beautifully trimmed with self straps and stitching; new English walking skirt, with deep stitched flounce; jacket lined with skinner satin; value $30.00, at $20.00.

And These Are But Hints

There are probably half-a-hundred other styles equally worthy, only one of a size, and only in sizes 34 and 36—but they're cut full, and many women who wear 38 in regular garments will find a 36 in the Wooltex suits to give a perfect fit; and the saving in price is fully a third.

As to Colors and Materials

The celebrated Wooltex line of tailored suits includes Broadcloth, Venetian, Kersey, Serge, Canvas, Cheviot and Basket weaves—in black, gray, tan, navy, cardinal, green, checks and fancy mixtures. See them today.

Wash Goods

Real Irish Dimities at 25c

Can't refrain from saying a word about this biggest and best stock of imported Dimities, direct from Belfast, Ireland. The newest patterns, the choicest colorings, the daintiest weaves your imagination can picture; styles for dresses, for waists and patterns specially selected for children—all at 25c the yard.

COULTER DRY GOODS CO.,
317-325 South Broadway, bet. Third and Fourth.

Absolute safety and privacy—a Safe Deposit Box at the Union Bank of Savings. $2.00 a year. 223 S. Spring St.

New Easter Neckwear Novelties.

Ville de Paris.
221-223 South Broadway.

Easter Kid Gloves.

The Renowned Reynier French Kid Gloves are conceded by experts to have no superior. The fact that they are hand sewn makes them the best fitting and most carefully made glove in the world; received highest honors at Paris Exposition and are controlled exclusively in Los Angeles by the "Ville de Paris."

NEW SPRING IMPORTATION HAS ARRIVED.

New Reynier Suedes

These are novelties, especially made for dress wear. All the much-wanted spring shades represented to harmonize with the new silk and wool fabrics—perfect fitting. Sterling values at, pair $1.65 and $1.99

New 12 and 16 button Suedes, $2.00 and $2.50. New 8 button Street Suedes $2.25

New Reynier Glace

Made from selected French kid, light weight, flexible, very handsomest of dainty embroideries. Charming for evening, reception and fine street wear—and the perfect fit is all important. Two grades priced, $1.75 and $2.00

At $1.25 Pair we show an excellent variety of different style gloves at this price. Fine light weight Glace and Suedes; also Mochas and Ind. Dents.

Important All our gloves fitted to the hand by experts and kept in repair free of charge.

The Superior Ranges.

CASS & SMURR STOVE CO., 314-316 S. Spring St.

TRUSSES Elastic Hosiery Made to Fit
W. W. SWEENEY, 421 South Broadway. (Removed from Fourth St.)

E. W. Grove

This signature is on every box of the genuine Laxative Bromo-Quinine Tablets the remedy that cures a cold in one day.

...S. MURPHY'S COIFFURE.

...ve me a grand reception ... me to Los Angeles, and I ... them in Temperance Temple ... the First Methodist Church, ... by should I say, 'I don't ... care. They have always ... armest sympathy, and I ... life-long friend of Miss Fran... rd.

"I do not understand ... ould object to my statement ... anteen, as compared with ... r of the two evils it is the ...

The only perfect piano player is the

Pianola

Not mechanical in any sense of the word. Merely an instrument to guide your fingers correctly. The real music, the expression, is as much under your control as if you were playing directly on the piano.

The Pianola makes the piano an instrument every one can play. With a Pianola you can have music whenever you want it. It enables everyone to play the piano, and play any piece. Wouldn't it be a comfort to you to have a Pianola in your home?

Southern California Music Co., 216-218 WEST THIRD STREET. Bradbury Building.

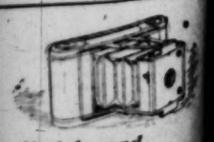

Kodaks and Kodak Supplies.

...course every kodak is as much a ... kodak as any other, and still the ... ving from Marshutz is that the ... the newest and most improved ... stock is so large that one can ... right kind. The best printing ... ping done in the least time ... ern prices.

Marshutz Optical Co. 133 S. SPRING

THE WEATHER.

COMPARATIVE TEMPERATURES.*

	Max.	Min.	Mean.		Max.	Min.	Mean.
Boston	48	34	41	New York	56	34	45
Washington	60	34	51	Buffalo	46	30	38
Pittsburgh	64	34	49	Cincinnati	64	38	51
Chicago	46	36	41	St. Paul	58	42	48
St. Louis	68	42	55	Kansas City	58	48	53
Los Angeles	64	27	46	Jacksonville	78	58	68

*The maximum is for March 24; the minimum for March 25. The mean is the average temperature for the two days.

Yesterday's Report and Forecast.

U. S. WEATHER BUREAU, Los Angeles, March 25.—[Reported by George E. Franklin, Local Forecast Official.] At 5 o'clock a.m. the barometer registered 29.96; at 5 p.m., 29.94. Thermometer for the corresponding hours showed 40 deg. and 54 deg. Relative humidity, 5 a.m., 75 per cent.; 5 p.m., 42 per cent. Wind, 5 a.m., northeast, velocity 5 miles; 5 p.m., southwest, velocity 8 miles. Maximum temperature, 60 deg.; minimum, 37 deg. Barometer reduced to sea level.

Weather Conditions. — The storm is passing east, and is central this morning in Utah and Colorado. Snow is falling in Utah, Arizona, Colorado and New Mexico. A storm is off the north coast, and rain is falling from Puget Sound to Cape Mendocino. It is fair in Central California and clear and cool in the South with frost this morning. Heavy frost occurred at San Luis Obispo and Los Angeles and light frost at San Diego.

Forecasts.—Local forecast for Los Angeles and vicinity: Fair and cool tonight, with frost in low grounds; becoming somewhat cloudy Wednesday.

SAN FRANCISCO, March 25.—Weather conditions and general forecast. The following are the seasonal rainfalls to date, as compared with those of the same date last season, and rainfalls in the last twenty-four hours:

Stations—	Last twenty-four hours.	This season.	Last season.
Eureka	.32	44.30	41.21
San Francisco	.18	16.95	18.81
San Luis Obispo	Trace	19.28	27.61
San Francisco data: Maximum temperature, 62 deg.; minimum, 46 deg.; mean, 49 deg.			

The pressure is rising rapidly along the coast from San Francisco northward. The disturbance over Utah and Arizona has apparently moved eastward, but heavy snow continued in Northern Arizona. High southerly winds are reported in Southern Utah, and high northerly winds prevail along the coast of Northern California. The temperature continues from 6 to 10 deg. below the normal in California, and conditions are favorable for heavy frosts Wednesday morning in the northern part of the State, if the wind lulls. Forecast:

For Northern California: Showers in southern portion; clearing in northern portion Wednesday; brisk northerly winds; heavy frost if the wind lulls.

Southern California: Showers, followed by clearing weather Wednesday; warmer; fresh southwesterly winds, changing to brisk northerly.

San Francisco and vicinity: Clearing Wednesday; fresh northwest winds.

For Sacramento and vicinity: Showers, followed by clearing weather, Wednesday; light south winds, changing to brisk northerly; probably frost in the morning.

Liners

LINER RATES.

Rate for classified "Liner" advertising under any heading one cent a word each insertion, Daily or Sunday issues, cash in advance; $1.50 per line per month.

SPECIAL NOTICES—

CALIFORNIA SHOWCASE CO. WE, THE former employes of the late C. E. Geiger beg to inform the public we have created a business of our own at 124 E. Third st. All orders will be promptly attended to in the line of showcases, bank and store fixtures and general job work. Call or 'tel. phone; Main 1196. G. JANSON, M. LERAT, M. KREUTER. 9

THE LEADING DERMATOLOGIST OF THIS city is going to make a change on account of health; will teach the deep-wrinkle method, whereby wrinkles, smallpox pits and every indication of age is removed from the face in one week. This treatment indorsed by the most prominent physician in Los Angeles. Inc., Address V, box A, TIMES OFFICE. 24

L. A. VAN, TRUCK AND STORAGE CO. Household goods shipped to and from the East and North at cut rates; separate rooms in new fire-proof warehouse for storing; experienced packers and safe movers. Office, 658 S. Broadway; Tel. M. 872. Residence, Tel. Red 1635. C. H. DUNSTON, Prop.

BOSTON DYE AND DRY CLEANING WORKS. Men's suits cleaned and pressed, $1. 221 N. SPRING ST. Old Temple. TEL. MAIN 921.

THE SOLAR FURNACE AND POWER CO. have removed to permanent headquarters in their own new building at 419 E. FIFTH ST.; only a few thousand shares left at 30 cents; will be $1 soon. 29

GREAT WESTERN STEAM CARPET CLEANING CO. Ninth and Grand. Carpets cleaned and laid, 3c yd; also rugs and refitting. Tel. White 5511. Himelreich & Mullen.

ALLEN'S MATTRESS FACTORY AND UPholstery, new and repair work; prompt attention; first-class work. 856 NEW HIGH ST. Phone James 2342.

AUCTION — THE ENTIRE CONTENTS OF furniture, etc., in LE GRAND HOTEL, 232½ S. Spring st., on Monday, March 31, and Tuesday, April 1.

PIONEER STEAM CARPET CLEANING Works, 637 S. Broadway. Tel. Main 247. Carpets taken up, cleaned and relaid same day.

UMBRELLA AND GLOVE MAKERS — ALL kinds parasols made, recovered; finest kid gloves on hand; lowest prices. 113 W. FIFTH.

FOR ALL KINDS OF CARPENTER REpairs go to the little shop around the corner, TENTH and GRAND AVE. Tel. Blue 1141.

PAINTING AND DECORATING IN ALL ITS branches; job work a specialty. CRAIG & BURROWS, 301 New High. Brown 124.

SUFFERERS FROM OPIUM, MORPHINE whisky, etc., should read the WOOLEY SANITARIUM adv. on page 7, Part II.

IF YOU WANT A FIRST-CLASS WINDOW cleaner, ring up MAIN 715, or call 142 W. FIFTH. House windows a specialty. 29

MACCABEES, HIVE NO. 40, 120½ S. SPRING st., gives a basket social tonight; dancing; everyone welcome; admission free.

SPECIAL SALE WALL PAPER; 5c PAPERS cut to 3½c; 15c gilts to 12½c; 20c gilts to 15c. GOODWIN BROS., 623 S. Spring. 1

ARTISTIC TAXIDERMY TO ORDER; FISH mounting a specialty. MEHESY'S "BIG" CURIO STORE.

HYPNOTISM—NEXT CLASS BEGINS MONday evening, April 20. PROF. EARLEY, 839 S. Hill. 28

MY PLASTER WILL KEEP YOUR CORNS in perfect ease, 15c. VACY STEER, 124 W. 4th.

CASH WALL PAPER STORE, 660 S. SPRING. Paper-hanging, painting, tinting. Brown 1626.

SMITH & LEWIS STOVE REPAIR CO. 611 S. BROADWAY. TEL. PETER 7241.

BUILDERS AND OWNERS—FOR ARTISTIC decorating address THORNBURG, 229 S. Hill.

MRS. SHINNICK, ELECTROLYSIST, COMplexion specialist, removed to 351 S. H'DWAY.

MEN'S SOLES, 35c; LADIES', 20c; CHILdren's, 25c, at the BUSYBEE, 127 W. Fourth.

BEST PAINT, $1.65 GAL., U. S. LEAD, 7c; 7-ft. opaque shades, 25c. WALTERS, 827 Spring.

I SELL BOX SWEET NAVELS, 80c. J. GRAHAM, Sunshine Ranch, Ontario, Cal.

SUIT CLEANING BY THE MONTH. TEL. Green 1621. 446 S. SPRING.

SOCIETY MEETINGS—

SPIRITUAL INSTITUTE—TEACHING, DEveloping; readings daily; circles Tuesdays, Thursdays, 8 p.m. Dr. and Mrs. Chesbro, 444½ S. Spring.

WANTED—
Help, Male.

WANTED—A BRIGHT BOY TO WORK IN printing office. Apply TIMES JOB OFFICE, 212 N. Broadway. 26

WANTED — BOY WITH WHEEL FOR wholesale house; chance to advance. ROOM 9, 220½ S. Spring.

WANTED—DRUG CLERK, SINGLE MAN, under 30. Apply F. C. WOLF, cor. Second and Broadway.

WANTED—ERRAND BOY WITH WHEEL. Apply MARVEL MILLINERY, 241-243 South Broadway. 26

WANTED—VEST AND TROUSER MAKERS. GEO. P. TAYLOR, Workman Block. 27

WANTED—6 SOLICITORS. CALL 8 A.M. room 3, 119½ W. FIRST. 26

WANTED—RIP SAWYER, CARPENTER & HYLES, 120 E. 2d st. 27

WANTED—BUSHELMAN, 215½ W. FIRST. Call 10 a.m. 26

WANTED—
Help, Male.

HUMMEL BROS. & CO., EMPLOYMENT AGENTS,

A Strictly First-class, Reliable Agency. All kinds of help promptly furnished. Your orders solicited.

203 S. Broadway and 209 W. Second st., basement California Bank Bldg. Telephone 569.

(Office open from 7 a.m. to 7:30 p.m., except Sundays.)

MEN'S DEPARTMENT.

Stenographer, $30, board and room; mine superintendent, $5 and board; machine drillers; man and wife, bee ranch; 2 bricklayers, $4; boy do cleaning, $4.50; home place, $15 etc.; 2 carpenters, $3 etc.; shoemaker, $3 to $12; orchard man, $25 etc.; chore man, $5 etc. week; blacksmith, $2; gardener, American, $30 etc.; miller, married man, charge of dairy $50, house, etc.; elderly man, $12 etc.; meat cutter, $12; orange washers, 25c; teamsters, Arizona, $2, special rate; cook, man, country, $30 etc.; milkers, $30 etc., $35 etc.; experienced man on matcher, $4.50; wagon wood worker, $3.50; man and wife, coachman and cook, $30 etc.; tinsmith, $5; married man, orchard, $50, house, etc.; lemon pickers, $1.50; laborers, $2; cash boy, $4; builder, $4.75 and board; saw filer, $450 and board; etc., etc., etc.

HOTEL AND RESTAURANT DEPT.

Man and wife, cook and helper, boarding-house, $2 etc.; oyster opener, $25 etc.; cook, country, $30 etc.; bar porter, $7 week; cook's helper, country, $25 etc.; flunkey, $25 etc.; bell boy, room at home, $12 etc.; check-room boy, $12 week etc.; waiter, country, $25 etc.; colored waiter, $20 etc.; family, hotel cook, $50 etc.

WOMEN'S DEPARTMENT.

Dressmaker, 31 day; second girl, country, $25; ranch cook, near by, $25; ranch cook, Fernando, $25; housegirls, city and country, $20, $25; girls to assist, $15.

WOMEN'S HOTEL DEPARTMENT.

Clerk, candy store, $7 week; chambermaids, Santa Barbara, $20 etc.; Redlands, $20 etc.; city, $15; restaurant laundress, $6 week; girl, wash bottles, 75c day; boarding-house cook, $25 etc.; milliner and dressmaker, country town, $10 week; restaurant waitresses, $7 and $8 week, no Sunday work; waitresses, Arizona, $30 etc., $25 etc., free fare; waitress, city, $25 etc.

HUMMEL BROS. & CO.

WANTED—

C. R. HANSEN & CO.'S EMPLOYMENT EXCHANGE,

123½-125½ W. SECOND ST., L. A., CAL. 'PHONE MAIN 8834.

CORRESPONDENCE SOLICITED.

REGISTRATION FREE.

S. F. OFFICE, GEARY ST. Established 1876.

NEVADA.

Free fare. Teamsters.	Free fare. Laborers.

Ship every day.

Stonemasons wanted in a few days. Send in your name and address and we will send for you.

Tiemakers.	Free fare.
Muckers.	Rockmen, etc.

Teamsters and laborers near city; $1.85 per day.

WANTED—SOUTHERN CALIFORNIA EMPLOYMENT AGENCY,

113½ E. Second st. Tel. green 731.

Teamsters and laborers for Arizona; teamsters, laborers, quarry men and rock men for Nevada; ship today.

FREE FARE — FREE FARE.

14 teamsters, near city, $1.75, $2, free fare; 16 laborers, near city, $2 day; stationary engineer, $70, found. 27

WANTED—MECHANICS QUALIFIED FOR advancement. Our free booklet, "Are Your Hands Tied?" tells how thousands have doubled or largely increased their earning capacity through our spare-time instruction by mail. Write today to the INTERNATIONAL CORRESPONDENCE SCHOOLS, box 1675, Scranton, Pa., or call day or evening at the Los Angeles office, Homer Laughlin bldg.

WANTED—FOR UNITED STATES ARMY able-bodied unmarried men between ages of 21 and 35; citizens of United States, of good character and temperate habits, who can speak, read and write English. For information, apply to RECRUITING OFFICER, 115½ N. Main st., Los Angeles, Cal.

WANTED — LABORERS, CARPENTERS, machinists, mechanics and all kinds of workingmen can secure permanent employment at good wages; read full particulars under Business Chances in today's Times. SOLAR FURNACE AND POWER CO.

WANTED — THOROUGHLY COMPETENT man for outside business; must understand general merchandise or grocery trade; straight salary of $125 week and permanent situation if satisfactory. Call in person only. 26

WANTED — AN EXPERIENCED GROCER, young man, driver, handyman, waiter, delicatessen factory, store, 17 assorted situations, private place, retouch r, teamsters, dairy boys. EDWARD NITTINGER, 252½ S. Main. 26

WANTED—JAPANESE EMPLOYMENT OFfice furnishes first-class help; cooks, waiters, housecleaners, out-of-town help, housekeeping; one day, hour; also contract ranch work. T. KATAOKA, 128 W. Ninth. Tel. Peter 4121.

WANTED—JAPANESE EMPLOYMENT OFfice. A strictly first-class office. All kinds of help promptly furnished; your orders solicited; also work furnished by day, hour or contract. 642 S. SPRING. Tel. Brown 1052.

PEOPLE'S EMPLOYMENT AGENCY, 219 N. Main st., 29-41 Temple Block. Telephone Red 3626. REGISTER FREE.

WANTED—RELIABLE GERMAN, 25 TO 35, of good address and appearance, for good laundry route; good chance for the right man; no investment; none but German need apply. 325 BYRNE BLOCK. 26

WANTED — MEN TO LEARN BARBER trade; no limit to term; constant practice and expert instruction until competent; catalogue free. MOLER BARBER COLLEGE, San Francisco, Cal.

WANTED—YOUNG MAN WITH SOME EXperience in drug store, who can dispense soda; best of references requied. Apply BOYD'S DRUG STORE, Seventh and Figueroa. 26

WANTED—TRUSTWORTHY YOUNG MAN as assistant janitor in office building; references required. Call Thursday morning bet. 10 and 12, ROOM 122, Potomac Block, 217 S. Broadway. 26

WANTED—BRIGHT MAN WITH A LITTLE ready money for secretary, $75 salary and interest in profits; state age, experience and references. Address V, box 77, TIMES OFFICE. 26

WANTED — MEN TO LEARN BARBER trade; finished in 8 weeks; situation secured; wages while learning; tools donated; catalog sent free. GORDON BARBER COLLEGE, L. A.

WANTED — JAPANESE EMPLOYMENT Agency, all kinds of laborers are promptly furnished by the day, hour or contract. 507 W. SIXTH ST. Phone Jewett 1945.

WANTED — EVERYWHERE, HUSTLERS to tack signs, distribute circulars, samples, etc.; no canvassing; good pay. SUN ADVERTISING BUREAU, Chicago.

WANTED—FIRST-CLASS BLACKSMITH ON both new work and jobbing; wages $2 per day of 10 hours. PARROTT CARRIAGE MFG. CO., San Diego, Cal. 26

WANTED—HOW TO LEARN BLACKSMITHing; $5; also man experienced in carriage repairing. L. J. SMILEY & CO., 1195 South Spring, room 17½. 26

WANTED—AN APPRENTICE IN PRINTING business; a steady young man living at home preferred; good wages. J. W. CO., 202 N. MAIN. 27

WANTED—A YOUNG MAN TO DRIVE DElivery wagon in meat market. Apply at DENVER MARKET, corner Central and Adams. 26

WANTED—BOY TO WORK IN GROCERY in south part of city; give references, salary wanted. Address V, box 39, TIMES OFFICE. 26

WANTED—THREE DRESS-GOODS SALESmen, experienced; good salaries and promotion for good men. 535 BYRNE BLOCK. 27

WANTED — A PAINTER TO DO SOME painting and take order on jewelry store for pay. Inquire 936 W. SECOND ST. 27

WANTED—YOUNG MAN OF GOOD CHARacter for light-class theatrical company. Address V, box 42, TIMES OFFICE. 28

WANTED—COPYHOLDER FOR MORNING paper; one with experience preferred. Address V, box 37, TIMES OFFICE. 26

WANTED — EXPERIENCED UNDERTAKer's assistant for a few weeks. Address V, box 40, TIMES OFFICE. 24

WANTED — MAN FOR RANCH; PERMAnent good pay; references. Address S, box 78, TIMES OFFICE. 26

WANTED—
Help, Female.

WANTED — A MIDDLE-AGED WOMAN with experience in nursing to nurse a sick woman. Apply stating wages and reference, V, box 28, TIMES OFFICE. 28

WANTED — GIRLS AT EMPLOYMENT OFfice, 527 HERKIMER ST., Pasadena. Take North Loop car.

WANTED — A RELIABLE PERSON TO DO general housework; easy situation. Inquire 32 KOHLER. 6

WANTED — GIRL TO DO COOKING AND downstairs work. Apply 636 S. BURLINGTON AVE. 26

WANTED — MILLINERY SALESLADIES. Apply MARVEL MILLINERY, 241-243 South Broadway. 26

WANTED — GOOD GIRL TO CARE FOR child days; no housework. ROOM 2, 227 N. Grand. 26

WANTED—YOUNG WOMAN FOR DRESSmaking in first-class shop. 629 S. BROADWAY. 26

WANTED — MIDDLE-AGED WOMAN TO help in light housework. 145 N. GRAND AVE. 24

WANTED—GIRL FOR GENERAL HOUSEwork. Apply 759 BEACON ST. 26

WANTED—WAITRESSES, STEADY WORK. D. H. HART, Natick House. 25

WANTED—
Help, Male and Female.

WANTED—COUPLE WITHOUT MUCH INcumbrance; man as ranch hand and wife to cook for four; wages, etc., $85 month. 215 COPP BLDG. 26

WANTED—
Situations, Male.

WANTED—BY A MIDDLE-AGED GENTLEman of refinement and pleasant address, a position in office of private business, or anything else of trust that I consider myself qualified to fill with credit to myself and benefit to my employer; a personal interview and mutual exchange of references solicited. Address V, box 47, TIMES OFFICE. 28

WANTED—SITUATION; WILL WORK AT any kind of work; am handy at anything; give reference and bond if required. Address V, box 36, TIMES OFFICE. 24

WANTED — SHOE SALESMAN DESIRES position in city or country shoe store; experienced as salesman and window trimmer. Address Box 66, MORRISON, Ill. 26

WANTED—SITUATION AS COACHMAN IN or out of city; thoroughly competent and reliable; good recommendations. Address V, box 59, TIMES OFFICE. 26

WANTED — POSITION BY A RELIABLE young man as city drummer; any large wholesale or retail house. Address V, box 45, TIMES OFFICE. 26

WANTED — BY HONEST, INDUSTRIOUS and sober young man, work of any kind by day, week or month. Address V box 48, TIMES OFFICE. 26

WANTED—SITUATION, JAPANESE, GOOD cook in family; have experience; or country. TAKAHASHI & KUSAYANAGI, 254 Winston st. 24

WANTED—BY JAPANESE, TO DO HOUSEwork and help cook or dishwasher situation in same place. Address V, box 74, TIMES OFFICE. 27

WANTED — SITUATION BY RELIABLE man; understands care of private place; best of city references. Address S, box 29, TIMES OFFICE. 26

WANTED — BY FIRST-CLASS COAT-MAKer, position at merchant tailoring, city or country. Address V, box 41, TIMES OFFICE. 26

WANTED—FIRST-CLASS JAPANESE COOK wishes position in private family; good reference. Address V, box 92, TIMES OFFICE. 24

WANTED—BY EXPERIENCED DRY-GOODS salesman, position in town or country. Address V, box 76, TIMES OFFICE. 26

WANTED—SITUATION; GOOD SALESMAN, practiced ad. writer; moderate salary. Address J, box 98, TIMES OFFICE. 27

WANTED — POSITION BY BAKER; ALLround, pastry, etc.; satisfaction or no pay. BAKER, 257 S. Hill. 26

WANTED — BY EASTERN YOUNG MAN, work of any kind, city or country. Address V, box 46, TIMES OFFICE. 26

WANTED—SITUATION BY CHINESE FAMily cook. Apply between 1 and 3 p.m., L. S. T., 411½ N. MAIN. 27

WANTED — SITUATION BY JAPANESE, honest boy in the city. Address N, box 97, TIMES OFFICE. 28

WANTED—SITUATION BY JAPANESE AS good cook in family. Address V, box 90, TIMES OFFICE. 26

WANTED — LAWNS AND GARDENS TO trim and take care of. G. J. BOGGIS, 731 E. 18th st. 26

WANTED—
Situations, Female.

WANTED—EXPERIENCED NURSE WANTS situation to care for an invalid, or could take any kind of a case; has the very best references, and has some hospital training. 142 S. BROADWAY, room 14. 'Phone John 8961. 26

WANTED — MIDDLE-AGED WIDOW, LOVing home comforts, wants to keep house for widower in his own home; none going to housekeeping to suit the occasion need reply. Address V, box 51, TIMES OFFICE. 28

WANTED — POSITION AS BOOK-KEEPER or cashier by young lady; 2 years' experience in first-class house; references furnished. Address R, box 2, TIMES OFFICE. 7

WANTED — STENOGRAPHIC POSITION BY Smith-Premier operator; 3 years' business experience; best references. Address V, box 69, TIMES OFFICE. 26

WANTED—BY SWEDISH WOMAN, SITUAtion to do general housework; has good references. 142 S. BROADWAY, room 14. 'Phone John 8961. 26

WANTED — ANY KIND HOUSEKEEPING position in Southern Arizona; wish to talk with some one from there. NATICK HO. TEL, room 128. 25

WANTED—YOUNG SWEDISH GIRL WANTS situation to take care of child; excellent references. 142 S. BROADWAY, room 14. 'Phone John 8961. 26

WANTED—SITUATION BY JAPANESE WOman to do house or chamber-work or general help. Address 223 WINSTON ST. 26

WANTED—A GERMAN WIDOW AND LITtle girl 10 years old to run housekeeper. Address V, box 70, TIMES OFFICE. 28

WANTED — GOOD COOK DESIRES POSItion; adult family with daughter. Call 324 E. SIXTH, cor. San Julian. 26

WANTED—LADY WANTS A POSITION AS working housekeeper. Inquire 522 TOWNE AVE. Tel. Fig. 1442. 2

WANTED—BY DRESSMAKER, SEWING BY day $1.25 per day. M. C. BECKER, Station A, Pasadena. 26

WANTED—
To Rent.

WANTED—TO RENT HOUSES — ALL THE TENANTS ALL THE TIME. RAPID, RELIABLE RENTING. WRIGHT & CALLENDER. MANAGERS OF RENTAL PROPERTY. 223 S. Hill st., Wright & Callender Bldg.

WANTED—BY MAY OR JUNE, TO LEASE for year or more, nice, modern 8-room house; rent reasonable; adults; Westlake district preferred. Address V, box 64, TIMES OFFICE. 26

WANTED — TO RENT FURNISHED COTtage of 5 rooms, close in; must be modern. Address price and number to MRS. C., Natick Hotel. 26

WANTED—
Houses.

WANTED—IF YOU HAVE PROPERTY TO sell or exchange call on us; have large list to select from. MAXON REALTY CO., 309 W. Second st.

WANTED—
Help, Female.

WANTED — MRS. C. KIEFER, FEMALE Department E. W. Reid & Co., room 74, Bryson Block. Tel. James 8221.

Cook, country hotel, $30; waitresses, $25; restaurant, $8; woman and wash napkins, $6 and no Sunday; housegirls, $25; lunch girls, $6c. 26

WANTED—LOS ANGELES HAIRDRESSING College. Hairdressing, shampooing, scalp treatments, manicuring and facial massage taught in 3 weeks; positions guaranteed; to pupils taken after first week in April. Room 15, 255 Broadway, THE GRANT. 31

WANTED — A WOMAN FOR GENERAL housework and to care for invalid wife not confined to her bed; satisfactory wages and a nice home. 1007 MOHAWK ST.; take Hollywood car for Peabody Station and inquire at store. Tel. red 3721. 28

WANTED—GOVERNESS, TRAVELING COMpanion: 6 waitresses, $5 week, no Sunday work; seamstress, reductor, instructor, trimmer; girls upstairs work; nurse, $20; saleslady, EDWARD NITTINGER, 252½ S. Main. 26

WANTED—GIRL FOR GENERAL HOUSEwork an easy place; wages $5; a German girl for general work, $25 and found; waitresses, room 274½. L. I. SMILEY & CO., 119½ S. Spring. 26

WANTED—LADY SOLICITORS TO TAKE orders for staple article of household consumption; liberal commission to those of large acquaintance. Apply ROOM 204, Bullard Blk. 28

WANTED—LOS ANGELES HAIRDRESSING College. Evening class in hairdressing and manicuring begins April 1; no pupils received after April 5. 355 S. BROADWAY, room 15. 26

WANTED — SECOND GIRL AND ASSIST with children at Monrovia; wages $20. See WM. THOMAS at Addine Hotel, 328 Hill st., Wednesday, 2 o'clock. 26

WANTED — IMMEDIATELY, GIRLS FOR general housework $25; nursery maid $5, $25; 2 cooks; chambermaids, 16 S. BROADWAY, room 14. 26

WANTED — AN EXPERIENCED LADY presser and office woman. Call at PACIFIC DYE WORKS, 218 S. Hill. Reference required. 27

WANTED — EXPERIENCED SALESLADY for dress trimmings, $10; also salesladies for laces and fancy goods. 325 BYRNE BLOCK. 26

WANTED—BOOK-KEEPER; MUST HAVE experience in retail business; lady preferred. Address V, box 58, TIMES OFFICE. 27

WANTED — A THOROUGHLY EXPERIenced tailor; good wages. Call at BERLIN DYE WORKS, 242 S. Broadway. 26

WANTED—NURSEGIRL TO LOOK AFTER children and assist with upstairs work. Apply 636 S. BURLINGTON AVE. 26

WANTED — WOMEN FOR HOUSEWORK for family of two, no washing; moderate wages. 131 E. 25TH ST. 24

WANTED — A NEAT WOMAN TO HELP cook and wash dishes in a delicacy store. 702 S. BROADWAY. 26

WANTED—STOCK KEEPER IN WHOLEsale millinery house. Address V, box 24, TIMES OFFICE. 26

WANTED—
Help, Male and Female.

WANTED—COUPLE WITHOUT MUCH INcumbrance; man as ranch hand and wife to cook for four; wages, etc., $85 month. 215 COPP BLDG. 26

WANTED—
Situations, Male.

WANTED—BY A MIDDLE-AGED GENTLEman of refinement and pleasant address, a position in office of private business, or anything else of trust that I consider myself qualified to fill with credit to myself and benefit to my employer; a personal interview and mutual exchange of references solicited. Address V, box 47, TIMES OFFICE. 28

WANTED—SITUATION; WILL WORK AT any kind of work; am handy at anything; give reference and bond if required. Address V, box 36, TIMES OFFICE. 24

WANTED — SHOE SALESMAN DESIRES position in city or country shoe store; experienced as salesman and window trimmer. Address Box 66, MORRISON, Ill. 26

WANTED—SITUATION AS COACHMAN IN or out of city; thoroughly competent and reliable; good recommendations. Address V, box 59, TIMES OFFICE. 26

WANTED — POSITION BY A RELIABLE young man as city drummer; any large wholesale or retail house. Address V, box 45, TIMES OFFICE. 26

WANTED — BY HONEST, INDUSTRIOUS and sober young man, work of any kind by day, week or month. Address V box 48, TIMES OFFICE. 26

WANTED—SITUATION, JAPANESE, GOOD cook in family; have experience; or country. TAKAHASHI & KUSAYANAGI, 254 Winston st. 24

WANTED—BY JAPANESE, TO DO HOUSEwork and help cook or dishwasher situation in same place. Address V, box 74, TIMES OFFICE. 27

WANTED — SITUATION BY RELIABLE man; understands care of private place; best of city references. Address S, box 29, TIMES OFFICE. 26

WANTED — BY FIRST-CLASS COAT-MAKer, position at merchant tailoring, city or country. Address V, box 41, TIMES OFFICE. 26

WANTED—FIRST-CLASS JAPANESE COOK wishes position in private family; good reference. Address V, box 92, TIMES OFFICE. 24

WANTED—BY EXPERIENCED DRY-GOODS salesman, position in town or country. Address V, box 76, TIMES OFFICE. 26

WANTED—SITUATION; GOOD SALESMAN, practiced ad. writer; moderate salary. Address J, box 98, TIMES OFFICE. 27

WANTED — POSITION BY BAKER; ALLround, pastry, etc.; satisfaction or no pay. BAKER, 257 S. Hill. 26

WANTED — BY EASTERN YOUNG MAN, work of any kind, city or country. Address V, box 46, TIMES OFFICE. 26

WANTED—SITUATION BY CHINESE FAMily cook. Apply between 1 and 3 p.m., L. S. T., 411½ N. MAIN. 27

WANTED — SITUATION BY JAPANESE, honest boy in the city. Address N, box 97, TIMES OFFICE. 28

WANTED—SITUATION BY JAPANESE AS good cook in family. Address V, box 90, TIMES OFFICE. 26

WANTED — LAWNS AND GARDENS TO trim and take care of. G. J. BOGGIS, 731 E. 18th st. 26

WANTED—
Situations, Female.

WANTED—EXPERIENCED NURSE WANTS situation to care for an invalid, or could take any kind of a case; has the very best references, and has some hospital training. 142 S. BROADWAY, room 14. 'Phone John 8961. 26

WANTED — MIDDLE-AGED WIDOW, LOVing home comforts, wants to keep house for widower in his own home; none going to housekeeping to suit the occasion need reply. Address V, box 51, TIMES OFFICE. 28

WANTED — POSITION AS BOOK-KEEPER or cashier by young lady; 2 years' experience in first-class house; references furnished. Address R, box 2, TIMES OFFICE. 7

WANTED — STENOGRAPHIC POSITION BY Smith-Premier operator; 3 years' business experience; best references. Address V, box 69, TIMES OFFICE. 26

WANTED—BY SWEDISH WOMAN, SITUAtion to do general housework; has good references. 142 S. BROADWAY, room 14. 'Phone John 8961. 26

WANTED — ANY KIND HOUSEKEEPING position in Southern Arizona; wish to talk with some one from there. NATICK HO. TEL, room 128. 25

WANTED—YOUNG SWEDISH GIRL WANTS situation to take care of child; excellent references. 142 S. BROADWAY, room 14. 'Phone John 8961. 26

WANTED—SITUATION BY JAPANESE WOman to do house or chamber-work or general help. Address 223 WINSTON ST. 26

WANTED—A GERMAN WIDOW AND LITtle girl 10 years old to run housekeeper. Address V, box 70, TIMES OFFICE. 28

WANTED — GOOD COOK DESIRES POSItion; adult family with daughter. Call 324 E. SIXTH, cor. San Julian. 26

WANTED—LADY WANTS A POSITION AS working housekeeper. Inquire 522 TOWNE AVE. Tel. Fig. 1442. 2

WANTED—BY DRESSMAKER, SEWING BY day $1.25 per day. M. C. BECKER, Station A, Pasadena. 26

WANTED—
To Rent.

WANTED—TO RENT HOUSES — ALL THE TENANTS ALL THE TIME. RAPID, RELIABLE RENTING. WRIGHT & CALLENDER. MANAGERS OF RENTAL PROPERTY. 223 S. Hill st., Wright & Callender Bldg.

WANTED—BY MAY OR JUNE, TO LEASE for year or more, nice, modern 8-room house; rent reasonable; adults; Westlake district preferred. Address V, box 64, TIMES OFFICE. 26

WANTED — TO RENT FURNISHED COTtage of 5 rooms, close in; must be modern. Address price and number to MRS. C., Natick Hotel. 26

WANTED—
Houses.

WANTED—IF YOU HAVE PROPERTY TO sell or exchange call on us; have large list to select from. MAXON REALTY CO., 309 W. Second st.

WANTED—
To Purchase, Miscellaneous.

WANTED — TO BUY FURNITURE AND household goods. If you are going to sell, we will pay one-third more than others. 'Phone us. Red 3161. COLYEAR'S, 322 S. Main st.

WANTED—WILMANS BROS. BUY SECOND-hand furniture; it must be good and clean. 519 and 521 S. BROADWAY. This is a responsible firm. 'Phone James 1361.

WANTED—I PAY MORE THAN ANY ONE else for store fixtures, showcases, etc. Ring up James 4121. 216 E. FOURTH ST.

WANTED — GODDARD PAYS MORE CASH for furniture than any one else. 506 S. BROADWAY. Green 1694.

WANTED—A SECOND-HAND ENGINE, 10-h.p., and 60-h.p. boiler. A. E. TAYLOR, Redlands. 27

WANTED—TENT FOR OUTDOOR MEETing. Apply at 220 E. SECOND ST. 26

WANTED—WRITING DESK. 1822 S. MAIN ST.

WANTED—
To Purchase, Real Estate.

WANTED — LOT OR HOUSE AND LOT, acres or ranch, in or around Los Angeles; would assume; in exchange for timber and coal land in West Virginia; 30 to 200 acres; $4 per acre; and $100 lots near Chicago, all clear. Address T, box 92, TIMES OFFICE. 26

WANTED—I WANT TO BUY 6 OR 7-ROOM cottage; must be on a corner and near a car; west or southwest; will pay up to $4000 if place is worth it; answer at once, giving price and location; no agents need reply. Address V, box 24, TIMES OFFICE. 26

WANTED—6 TO 10 ACRES, CENTRAL AVE., as far south as 45th st., etc., suitable for subdivision; cash ready; want to do business quick. What have you? MARTIN, 129 S. Broadway. 30

WANTED—IMPROVED AND UNIMPROVED property on Hill st., between Third and Sixth etc.; price must be reasonable. Address V, box 55, TIMES OFFICE. 30

WANTED — ABOUT 1 ACRE OF GROUND near city limits, south, southeast or west, near car line; small house. COLEMAN & AVERY, 204½ S. Broadway. 27

WANTED—VICINITY 20TH AND HOOVER, or closer in, 6 rooms, with good lot, not over $2500; $300 cash, balance monthly. MARTIN, 136 S. Broadway. 1

WANTED — VICINITY SIXTH AND CENtral, 6-room cottage and lot, not over $2500; $300 cash, balance $20 a month. MARTIN, 136 S. Broadway. 1

WANTED—6-ROOM COTTAGE HOME WITH all modern improvements and a large lot, southwest; will pay cash. Address V, box 63, TIMES OFFICE. 27

WANTED—DAKOTA, MINNESOTA LANDS for California home lots; investigate; here's your opportunity. McREADY, 69 Bryson Bldg. 26

WANTED—LOTS AND COTTAGES EAST OF river, vicinity the new shops of the Southern Pacific, for cash. MARTIN, 136 S. Broadway. 1

WANTED — IN PICO HEIGHTS, 4 OR 5-room cottage, not over $2500; $300 cash, balance monthly. MARTIN, 136 S. Broadway. 1

WANTED—7 OR 8 ROOMS, CLOSE IN; NOT over $7000; good locality, where could rent a few rooms. MARTIN, 136 S. Broadway. 26

WANTED—TO BUY 10 ACRES LAND IN-side city limits; give location and cash price. Address V, box 67, TIMES OFFICE. 26

WANTED—WILL PAY CASH FOR A DEsirable home and country property. Address N, box 99, TIMES OFFICE. 26

WANTED—TO PURCHASE TENT PLATform or cheap cottage at Avalon. E. A. MILLER, 237 W. First st. 28

WANTED — HOUSES AND LOTS IN THE Wolfskill tract and vicinity for cash. MARTIN, 136 S. Broadway. 1

WANTED—HOUSE, COTTAGE OR SQUARE building to move. Address V, box 45, TIMES OFFICE. 27

WANTED—GOOD LODGING-HOUSE FOR cash. Address V, box 61, TIMES OFFICE. 29

WANTED—10 LOTS IN THE WOLFSKILL tract for cash. MARTIN, 136 S. Broadway. 1

WANTED—
Partners.

WANTED—A PARTNER; I HAVE 5 FINE iron and 3 manganese mines, within 60 miles of Goldfield; you can go there; no questions; no agents or promoters wanted; 100,000 tons in sight. E. L. BAKER, 201 S. Flower. 26

WANTED—A PARTNER TO TAKE HALF interest in manufacturing business; prefer local man with good business ability; must have at least $1000. E. P. LEAHY & CO., 219 W. Fourth st. 27

WANTED — AN ACTIVE PARTNER FOR first-class city business; doing about $2000 monthly; requires $2500 and is worth $2500 a year. 215 COPP BLDG.

WANTED — PARTNER FOR DELICATESsen store; must be a thorough business man. Address V, box 62, TIMES OFFICE. 29

WANTED—50% BUYS HALF INTEREST IN fancy confectionery and bakery. E. P. LEAHY & CO., 219 W. Fourth st. 27

WANTED — PARTNER FOR BUSINESS clearing $200 monthly; $250. J. E. TETLOW, 238 S. Broadway, room 201. 28

WANTED—
Rooms.

WANTED — FIRST-CLASS PROFESSOR OF music would like 2 or 3 living-rooms; not particular about location; parties willing to take part payment in lessons preferred. Address V, box 18, TIMES OFFICE. 30

WANTED — 2 OR 3 UNFURNISHED OR partly furnished rooms by the

OR SALE—
Houses.

SALE—$8,000; 100x353, DOUBLE FRONT-...Adams near Figueroa; elegant mansion, ...magnificent grounds, natural ...fine barn ...-Southwest, 9 rooms, every elegance, ...gas, electrical, heating and bath equip..., south front, double car service, con... stables, beautiful surroundings, lists ...rnished. HENRY B. BYENCER, 20 ...gelos.

SALE—A BARGAIN! 5-ROOM COT... barn, chicken-house, fruit trees, ... a large lot, 54x35, all for $1600; furn... for 4 rooms, if wanted, with the house, ...lmaine, East Los Angeles; ...ing the city and must sell quickly. ... T. B. WALLACE, Agent, ... 103 N. Broadway.

SALE—$3500; LARGE AND BEAUTIFUL... home, Wright st., near ten...; house, with every convenience; dining... 14x18 feet, 10-foot ceilings; lot 80 ... large barn and fine grounds; offered for ... week only at $3500 cash. Address ...NER, P. box 38, TIMES OFFICE. 2

SALE—AT A BARGAIN; A NICE LIT... HOUSE, suitable for chicken ranch; 5 rooms ... finished house, all fenced; 3 lots, ...0 deep, almost new barn, sheds, wat... and tank; choice fruit trees, etc.; ... on a fine thoroughfare; 1 block from ... HILL, room 15. 2

SALE—MONTHLY PAYMENTS, $7 PER ...ST., ONE NEW, 2-STORY 7-ROOM ... MODERN, NICELY FINISHED; ... LOW PINE, FRESCOED WALLS; C... WALKS, FOR PRICE AND TERMS ... THE OWNER, W. H. GILBERT, 2... BROADWAY.

SALE—A BARGAIN; EXCEPTIONAL ... new, modern cottage, close to ... and acre; city fare. Also fine lo... on W. 11th st., bargain. For these ... to get the best buys in this city, ... us suit. HOVIS & JUDY, 201 Laug... Bldg.

SALE—HOUSE 13 ROOMS, B... ...on st.; No. 1 condition place; on ... lot; owner must sell; is offered ... for $10,500; his loss your ... LEE A. McCONNELL & CO., 334 ... ...adway. 2

SALE—$4500; ...room house, modern, porcelain bath, ... everything first-class; this is a ... and well worth the money; ... or close to Figueroa. GEO. A. CO... 204 S. Broadway. 2

SALE—NEW 5-ROOM HOUSE, CORN... OPTION; PIPED FOR FURNACE; ... MODERN IN EVERY RESPECT; INSPE... E. L. HOOVER & SONS, 2... BROADWAY, OR AT THE OWNER, 41... ...ST. 2

SALE—$2600; NEARLY NEW, MODE... ...home in Westlake district; ... Seventh and Eighth sts. WE ... ...WAY, 129 Laughlin Bldg. 2

SALE—$2600; 6-ROOM HOUSE, BRICK ... ...sta st.; modern conveniences; ... ...ion; inquire 124 E. First. 2

SALE—$2250; 6-ROOM RESIDENCE, ...st near Alvarado Terrace; shade ... ...ent bonds, non-taxable. 3 ... LEE, 324 S. Broadway.

SALE—$2250; 6-ROOM 2-STORY RES... ...on 12th st.; lot 50x150 to 20-foot ... ...; terms, $50 cash, balance according ... ...convenience of this week only. ... ...Mesmer, 204½ S. Broadway.

SALE—INVESTIGATE THIS QUICK; ... ...modern cottage, 5 rooms, ...worth $2500, for $1800. Address ... ...OX 675, TIMES OFFICE. 2

SALE—$5000; 8-ROOM NEW MODERN ... ...ot completed this week; ... ...ortunity to purchase this property. ... ...LIN, 211 W. First.

SALE—$4200; 6-ROOM COTTAGE, BATH ... ...conveniences, cement walk, ...ard; lot 120ft. Address V, box ... ...TIMES OFFICE. 2

SALE—$3500; 5-ROOM HOUSE AND ... ...st near 12th. Address V, box ... ...TIMES OFFICE. 2

SALE—$3200; 7-ROOM HOUSE AND ... ...ot 50x150; fine location; ... ...ENT, 204 S. Broadway. 2

SALE—$3000; 6-ROOM MODERN ... ...ENCE; LOT 50x150; ... ...ENT, 204 S. Broadway. 2

SALE—$3000; 6-ROOM COTTAGE AND ... ...ot 50x150; fine location; ... ...ENT, 204 S. Broadway. 2

SALE—$2900; 6-ROOM MODERN ... ...ENCE; LOT 50x150; ... ...ENT, 204 S. Broadway. 2

SALE—$2800

Liners

MONEY TO LOAN—

MONEY TO LOAN—

In sums to suit

at very lowest rates.

JOHN FLOURNOY, 134 Broadway.

MONEY LOANED ON DIAMONDS, JEWELRY, pianos, carriages, bicycles, all kinds of collateral security. We loan you more money, less interest, hold your goods longer than any one; no commission, appraisers, middlemen, bill of sale; tickets issued; storage free in our warehouse. LEE BROS., 402 S. Spring.

MONEY TO LOAN FOR BUILDING OR ON improved city property, or in good outside towns, AT LOWEST RATES, on a "NEW PLAN." Interest decreases as you pay. STATE MUTUAL BUILDING AND LOAN ASS'N, 141 S. Broadway, Los Angeles.

$750,000 TO LOAN—

LOWEST RATES—

R. G. Lunt, agent the German Savings and Loan Society, San Francisco.
140 S. BROADWAY, Hellman Block.

TO LOAN — MONEY ON ANY KIND OF good security; large or small amounts; low interest; notes, bonds and mortgages discounted. Apply room 4, PHILLIPS BLOCK ANNEX, 302 New High st.

CASH CONFIDENTIALLY LOANED SALARIED people without security or indorser; low rates; easy payments; open evenings, 7 to 8. COMMERCIAL LOAN CO., 504 Frost Block.

MONEY TO LOAN ON FURNITURE, PIANOS, diamonds and all good security, at low rates. SYNDICATE LOAN CO., 138½ S. Spring st. Tel. James 211. Geo. L. Mills, Mgr.

LOANS TO SALARIED PEOPLE HOLDING permanent positions, without security; easy payments; no publicity. TRADERS' EXCHANGE, room B, Bryson Blk. Tel. Red 963.

MONEY—ALWAYS READY FOR LONG OR short loans, real estate or collateral, at lowest rates. RICHARDS & ROBINSON, 439 Douglas Bldg. Tel. James 1096.

MONEY LOANED ON FURNITURE, PIANOS, jewelry, $1 to $2000; or anything of value; lowest interest. KENYON, 417 W. Seventh st. 27

WE ARE PREPARED TO MAKE LOANS of $20 and up; business strictly confidential. PALMER-NORMAN CO., rooms 204-6, Frost Bldg.

LOANS ON FURNITURE, PIANOS, ETC., from 1 per cent. per month; no delay; strictly private. RIGBY, 218 Broadway, R. 416.

MERCANTILE LOAN CO. CASH ADVANCED salaried people. Room 113, HELLMAN BLK., 223 W. Second, 9 a. m., 5 p. m. 'Phone Main 1357.

MONEY LOANED SALARIED PEOPLE ON their notes without indorser; 9 a. m. to 5 p. m.; evenings, 7 to 8. TUOLEY, 338 Wilcox Bldg.

MONEY AT 4½ TO 8 PER CENT. NET, according to size and character of the loan. EDWARD D. SILENT & CO., 216 W. Second.

IF YOU NEED MONEY FOR SHORT OR long time, chattels, personal or real estate security see FLEMING BROS., 123 S. Broadway.

MONEY TO LOAN ON FURNITURE; ALSO city or country real estate. J. MOULTON, 237 Douglas Bldg. Tel. John 2221.

MONEY TO LOAN—A LARGE AMOUNT OF eastern money at 6 per cent.; in $10,000 blocks 5 per cent. McARTHUR, 116 S. Broadway.

$500,000 TO LOAN AT 5 TO 7 PER CENT. net on choice city residence or business property. F. Q. STORY, 506 Byrne Bldg.

MONEY TO LOAN—$500 TO $50,000 ON REAL estate security; no commission charged. ALLISON BARLOW, 217 S. Broadway.

MONEY TO LOAN IN SMALL OR LARGE amounts; real estate, diamonds, furniture, etc. MARTIN, 128 S. Broadway.

H. W. POINDEXTER CO., 209 WILCOX Block, loans on mortgages, stocks and bonds; building and installment loans.

MONEY TO LOAN ON GOOD CITY OR country real estate; low rates. H. GRIFFIN, room 125, 142 S. Broadway.

MONEY LOANED TO SALARIED PERSONS on their note, without indorser. AETNA LOAN CO., 125 W. Third.

MONEY TO LOAN ON CITY AND COUNTRY real estate at lowest rates. ROBERT MARSH & CO., 536 Douglas Bldg.

TO LOAN—MONEY, ON ANY GOOD SECURITY or realty; no commission. 206½ S. BROADWAY, room 2.

MONEY AT 4½ TO 7 PER CENT., NET, ACCORDING to amount and security. S. K. LINDLEY, 117 S. Broadway.

MONEY TO LOAN ON CITY OR COUNTRY real estate. THOMAS S. WADSWORTH, 319 and 320 Douglas Bldg.

MONEY FOR GOOD LOANS, LARGE OR small amounts. WARREN THOMAS, 531 Douglas Bldg.

TO LOAN — MONEY, 6 PER CENT.; CITY or country property. A. M'CALL, 114 N. Spring.

WANTED—WILL LOAN MONEY ON GOOD security; interest reasonable. 234 DOUGLAS BLDG.

$5,000 TO $10,000—PRIVATE MONEY, 6 PER cent. LOCKHART & SON, 117 S. Broadway.

LOANS WITHOUT EXPENSE. EXCEPT ABstract. P. FERGUSON, 332 Douglas Bldg.

TO LOAN—MONEY AT LOW RATES. R. D. LIST, 221 Wilcox Bldg.

STOCKS AND BONDS—

A JUDICIOUS USE OF SURPLUS CAPITAL can be made in a reliable manufacturing establishment, where the plant is new and a local demand for the output with no available property secured for future expansion. There is offered to the public a small block of stock for working capital.
LOS ANGELES GLASS COMPANY
to carry a stock of fruit jars and packers' goods, to meet the demand which will soon come in the canning season. Only staple goods will be manufactured, on which the freight alone is a fair profit, and the local consumption is equal to the output.
See DR. SOLON BRIGGS, Pasadena.
Or E. E. JOSLIN, Attorney-at-law, California Bank Bldg., Los Angeles, or at the factory, 304-315 N. Avenue 19.

FOR SALE—

As dealers exclusively in high-grade first-mortgage securities, we offer city, county, school, corporation and government bonds, at lowest prices.

ADAMS-PHILLIPS COMPANY,
215 S. BROADWAY.
Telephone Main 957.

WALLACE BROS.
We are selling United Electric Gas and Power Co. stock; its earnings are large, have doubled in three years; now about to make extensions, cash on hand; dividends, etc.
WALLACE BROS.
Tel. James 1236. 254 S. Broadway.

THE WAY TO MAKE A FORTUNE IN stocks is to buy before the price goes up; you can buy a few thousand shares of Solar Furnace stock now at 20 cents per share, but not a single share for less than $1 when the larger plant is completed. Particulars under "Business Chances." 29

FOR SALE—4000 SHARES PACIFIC SLOPE oil stock at 1¼c; the company has 14 producing wells on their property near the city; must sell to get some money. Address V, box 52, TIMES OFFICE. 27

FOR SALE—1000 SHARES BLACK HILLS copper stock at 20 cents, for a day or two; worth 40c at the office now and will bring $1 some day and that very soon. TAYLOR & ALPAUGH, 117 S. Broadway. 26

FOR SALE—A FEW GOOD FIRST-MORTgage gold bonds; interest payable semi-annually. ISAAC SPRINGER, Pasadena, Cal. Tel. Main 61.

FOR SALE—GILT-EDGE 5, 5½ AND 6 PER cent. bonds; semi-annual interest; non-taxable. E. LEE ALLEN, 218 S. Broadway. 31

TYPEWRITERS—

NEW CENTURY, DENSMORE AND YOST typewriters for sale or rent, easy terms; stenographers furnished. UNITED TYPEWRITER & SUPPLIES CO., 217 W. Second.

FOR SALE—TYPEWRITERS, ALL KINDS bought and sold, rented and exchanged. TYPEWRITER EXCHANGE, Wilcox Bldg.

COLUMBIA BAR-LOCK VISIBLE TYPEwriter; send for catalogue. 319 CALIFORNIA ST., San Francisco.

DENTISTS—

And Dental Rooms.

SCHIFFMAN DENTAL CO.—
107 N. Spring st. Painless extracting, filling, crown and bridge work, flexible rubber plates. Pure gold fillings, 75c up; all other fillings, 50c up; cleaning teeth, 50c up; 22-karat gold crowns and bridge work, $2.50 up; partial plates, $2 up; full set, $2.50 up. Open evenings and Sunday forenoons.

DR. FRANK STEVENS—CROWN AND bridge work a specialty. 234½ S. SPRING.

ADAMS BROS.' DENTAL PARLORS, 223½ S. SPRING ST. Est. 14 years. Tel. brown 1953.

CHIROPODISTS—

And Manicures.

GEO. F. FIELD, CHIROPODIST — LATE T method; corns permanently removed; lady in attendance; treatment at home if desired. 5 6 S. BROADWAY, toilet parlors rooms 1-2.

MISS C. STAFFER, CHIROPODIST AND Masseuse, 234½ S. Spring. Estab. in 1885.

DR. B. ZACHAU, CHIROPODIST, 215 WEST FOURTH ST., opposite Hotel Angelus.

MONEY WANTED—

WANTED — WE OFFER HIGH-GRADE first mortgages, netting purchaser 7 per cent. interest, and secured by improved income-yielding real estate, conservatively appraised at more than double amount of loan; personal interviews invited.
SECURITY LOAN AND REALTY CO.,
Dealers in high-grade mortgages,
421 and 419 Byrne bldg.

WANTED—WE OFFER HIGH-GRADE first mortgages, netting purchaser 7 per cent. interest, and secured by improved income-yielding real estate, conservatively appraised at more than double amount of loan; personal interviews invited. SECURITY LOAN AND REALTY CO., dealers in high-grade mortgages, 421 and 419 Byrne Bldg. 30

WANTED—TO BORROW $1500 AT 6 PER cent., payable quarterly, on residence property in southwest, worth $3000. Address V, box 28, TIMES OFFICE. 26

WANTED—$1750 FOR 3 YEARS AT 6 PER cent. net on improved property worth over $4000 cash; principals only. Address V, box 40, TIMES OFFICE. 26

WANTED—I HAVE SOME GOOD SECURITIES; if you have money to loan please call on me, or address WM. H. GRIFFIN, room 125, Hellman Block.

WANTED—LOAN 3 YEARS, 10 PER CENT., on choice country property; value $3500; insurance $1000; want $1000. C. A. RUNELS, 143 S. Broadway. 25

WANTED—MONEY; SPLENDID INCOME-producing farms as security; $1000, $1200, $4000 and $10,000. BARR REALTY CO., 236 Wilcox Block. 29

WANTED — TO BORROW $2000 ON PROPerty in S. Bonnie Brae section. EDWARD D. CRIER, 218 Broadway. 26

WANTED—LOAN $250, 10 PER CENT., ON choice bonds, 1 year. C. A. RUNELS, 143 S. Broadway. 26

WANTED—$3250 LOAN, 3 YEARS; IMPROVed Westlake property. TAYLOR, 105 Broadway. 27

BATHS—

Vapor, Electrical and Massage.

MRS. BURT, MASSAGE AND ELECTRIC treatment, steam and salt baths; have sun reflectors, also electric radiator. These new appliances are excellent remedies for throat and stomach troubles. A special treatment for rheumatism that is guaranteed to remove it, no matter how long standing. Am established here over four years. References of first-class physicians. Best of help always in attendance. Treatments, $1. Recently added 32 new rooms, 225½ W. FIRST ST. Entire second floor. Tel. Red 3521.

HAMMAM, TURKISH, RUSSIAN AND ALL other baths, electricity, massage, rubs, 25c to $1.
Open day and night.
Quiet sleeping-rooms just added.
Tel. James 1096.
210 S. BROADWAY.

NEW YORK TURKISH BATHS—
348 S. Hill. For ladies and gentlemen; now open. This is the largest and finest establishment, without question, in Southern California; baths $1, including the alcohol rub and massage; each pupil guaranteed. W. Seventh Street. Tel. Peter 611. FLORIDA BROWNSBERGER, Principal.

Brownsberger Business College
226 So. Spring St. Phone Green 1868.
English, Spanish, Shorthand, Telegraphy
Business Training
ONE LONG UNBROKEN SUCCESS.
Our Graduates in all the leading commercial houses of Southern California. Day and Evening Sessions. Apply for catalogue.

Los Angeles Business College
211 West Third Street. Telephone Black 3631.
Is the school to attend. Its long record of usefulness eliminates all risk in selecting a thorough, reliable school. It makes a business of training young people how to become useful and successful in life. Catalogue on application.

Southern California Business College
GRAHAM SCHOOL OF SHORTHAND
All branches of business practically taught. Every department is under the finest supervision. We do the best work. Four graduates. Day and Evening Sessions. Send for catalogue.
LACKEY, HOOD & HOLLMAN, Mgrs.

Musical Kindergarten

Mrs. C. H. Sweet and Miss L. Gertrude Whitney, originators of the Sweet-Whitney Music Method for beginners, will open a normal training class in Los Angeles April 9th. For further particulars address
SWEET-WHITNEY,
71 Auditorium, Chicago, Ill.

Harvard School

(MILITARY)
Western Avenue, Los Angeles.
Grenville C. Emery, A.M., Head Master.
City Office—207 W. Third St. Tel. West 201.

L. A. Institute

649 S. Hill St. Tel Brown 132. School of Shorthand, Typewriting, Bookkeeping and Business Forms, Spanish, German, etc. Scholarships offered; number limited; individual attention. MRS. GABLE. J. M. PATTON, A. M.

English Classical School for Girls.

130-150 South Euclid Ave., Pasadena.
Day and Boarding School.

Notice of Sale

NOTICE IS HEREBY GIVEN THAT THE undersigned depositary will sell at public auction in the open market at The Bekins Van and Storage Co.'s Warehouse, situated on the northeast corner of Fourth and Alameda streets, in the city of Los Angeles, county of Los Angeles, State of California, on Friday, April the 19th, at 10 o'clock a.m. of said date, for the highest obtainable price, for delinquent charges in depositary's warehouse in said city, property belonging to the following-named owners, or depositors whose address is as near as can be ascertained by the undersigned, together with the description of the property, to be sold at public auction, and amt. due thereon, to wit:

Mrs. Millie Grove, Los Angeles, Cal. One box, contents unknown, mrk-467, amt. due, $10.75.

Mrs. Christensen, Los Angeles, Cal. One box, 2 bdls. pictures; wardrobe, mattress, 1 bed ends, 14 sides, 1 ironing board stand, 1 keyboard, two buckets, 8 center tables, 1 bdl. curtain poles, 2 bdls. bed slats, 1 bdl. shades, 3 heating stoves and pipes, 9 bdls. carpets, 6 rockers, 7 dining chairs, 7 dressers, one without glass, 1 glass cracked, 7 commodes, 4 boxes, 1 trunk, 1 bdl. matting, lining paper, 1 kitchen table, 1 tub and contents. No. 88. Amt. due, $94.

J. Phillip Erie, Los Angeles, Cal. 3-seat motor vehicle, amt. due $147.

J. Phillip Erie, Los Angeles, Cal. 1-seat motor vehicle.

J. A. Christy, Los Angeles, Cal. Bed spring, mattress, stand, 3 pitchers, 1 mirror, 5 boxes, trunk, 1 roll matting, 1 bdl. poles, 1 bdl. broom, etc.; 1 mat, No. 1 and baskets, 1 sign, 1 basket, 1 sewing machine, 1 clock, 1 carpet box, 1 tub. Amt. due, $35.

Mrs. H. J. White, Los Angeles, Cal. 2 bdls.; 2 cases, 2 chests, (1 tool chest and bureau,) 1 basket, 1 2-seat carriage and single harness, 1 pole, 1 shelf, 1 I board. Amt. due $160.23.

Mrs. Adair, Los Angeles, Cal. 4 bd. ends, 4 eds., 1 spring, 1 bdl. slats, 2 mattresses, 2 dressers, 2 commodes, 1 bookcase, 5 pictures, 2 mirrors, frames, 1 screen, 1 couch, 1 dining table, 1 kitchen table, 1 small table, leaves, 1 hamper, 1 work basket, 1 trunk, 1 heating stove, 1 bdl. garden tools, 1 crate, 1 oven, 1 tin can, etc.; 1 valise, 4 pieces crockery, 1 dish pan, etc.; 1 wash bd., 1 bed pole, 1 wall rack, 1 bdl. bedding, 1 S box, 7 chrs., 6 rockers, 1 bdl., rugs. Amt. due, $31.

N. B. Woodham, Los Angeles, Cal. Two iron beds, 2 chiffoniers, 2 springs, 2 mattresses, 2 tables, 1 sewing table, 1 sewing machine, 1 glass, 2 rockers, 1 zinc, 5 chairs, 4 boxes jars, 6 boxes H.H.G., 1 easel and board, 1 tub, 1 barrel, 1 extension table and ivs., 1 cook stove, 1 gasoline stove. Amt. due, $33.

J. W. Fawks, Los Angeles, Cal. 1 show cases, 2 boxes, glass. Marked No. 220. Amt. due, $62.

F. G. Hall, Los Angeles, Cal. 4 boxes, 6 brackets, 20 standards, 3 bundles standards, 1 box L, switchboard, 1 set battery switchboard, 1 slide, 1 bundle boards, 5 bundles scenery. Amt. due, $39.50.

Emily Munn, Los Angeles, Cal. 1 bedroom set, 1 sideboard. Amt. due, $25.

Mrs. Kate Slaughter, Los Angeles, Cal. 1 box, 1 cot, 2 whatnots, 1 tub and contents, 1 mattress, 3 center tables, 1 chair, rocker att., 2 chairs, 2 wall racks, 1 toy chair and stove, 1 bamboo screen and 1 chiffonier. Amt. due, $18.

Said sale is made under the provision of section No. 556 and No. 557, of the Civil Code of the State of California. (Statutes, 1851, page 470,) and also of sections 3000 to 3011, inclusive, of the Civil Code of the State of California. Said sale will be made for cash in hand and without reserve.

Dated, Los Angeles, Cal., March 18, 1902.
BEKINS VAN & STORAGE CO.,
By MARTIN BEKINS, Proprietor.

"ALL WRIGHT—FOR MORE THAN HALF A CENTURY"
ROMAN EYE BALSAM
FOR WEAK, INFLAMED EYES AND EYELIDS
Price 25 Cents. All Druggists.
WRIGHT'S INDIAN VEGETABLE PILL CO., New York.

Stricture

CURED WHILE YOU SLEEP IN 15 DAYS.
Every sufferer from STRICTURE and its offspring, VARICOCELE, Prostatitis and Weakness, is invited to write to St. James Medical Association, and they will send their Illustrated Treatise, showing the parts of the male system involved in Urethral ailments, Sealed PREPAID, FREE
ST. JAMES MEDICAL ASSOCIATION,
223 St. James Bldg., Cincinnati, O.

CUTLERS & GRINDERS
LOS ANGELES CUTLERY CO., 229 S. Spring.

HOUSES BUILT TO ORDER.
EASY PAYMENTS.
MONEY TO LOAN FOR BUILDING.
LOW RATE OF INTEREST.
Newest Designs. Finest Workmanship.
Should you contemplate building, we would be pleased to have you call at our office and see the many attractive designs we have to offer. Estimates of cost on any building cheerfully furnished.
CALIFORNIA REALTY CO.,
523 STIMSON BLOCK.

LOCAL RAILROAD RECORD.

NO DENIAL BY MR. HARRIMAN.

Magnate Lets Reports Go Uncontradicted.

Combine With Clark a Moot Question.

"Espee" Local Lines May Be Electricized to Meet Competition.

The announcement by The Times that E. H. Harriman, president of the Union-Southern Pacific system, had made overtures to Senator Clark for an alliance, offensive and defensive, against the Huntington syndicate's suburban electric railway scheme in Southern California, created considerable stir in local railway circles yesterday.

That Mr. Harriman is not coming to Southern California strictly for his health is conceded by all. It is his first inspection tour of the Southern Pacific lines, and speculation is rife as to the changes that may ensue as the result of his visit to these parts.

Senator Clark has shown great self-reliance in his various enterprises. He has ample capital of his own to carry out his great projects without floating a dollar's worth of bonds or asking a loan of any one. Therefore, it may be that he will reject Mr. Harriman's advances, and continue to go it alone. But should a Clark-Harriman alliance not result, Mr. Harriman would still be in a position to give Mr. Huntington a run for his money.

The Southern Pacific Company possesses many valuable franchises in Southern California. The ramifications of the Southern Pacific Railroad extend to nearly every important suburban town in the country contiguous to Los Angeles. In this day of electric locomotion it would be a very simple matter for Mr. Harriman, if he so willed, to convert the local lines of the Southern Pacific into electric roads, for the carrying of both freight and passengers.

Buoyed is the plan now mooted for the checkmating of Mr. Huntington's scheme to gridiron Southern California with a system of electric roads that will practically put the steam roads out of business so far as local traffic is concerned.

ELECTRICITY VS. STEAM.

The experience of the past few years has proved that where steam and electric roads parallel each other, the electric line gets practically all of the local passenger traffic. The proof of this assertion is had in the travel between Los Angeles and Pasadena, and Los Angeles and Santa Monica. Previous to the advent of the electric roads, the steam roads ran passenger trains between Los Angeles and Pasadena, and this city and Santa Monica at frequent intervals, and did a thriving local passenger business.

The opening of the Los Angeles and Pasadena Electric road, not only caused a reduction in the number of passenger trains operated by the Southern Pacific, Santa Fé and Terminal railroads between those points, but also resulted in a big reduction of fares on all the roads, and leaving the electric line with a practical monopoly of the Los Angeles-Pasadena passenger business. The Pasadena electric express has also made great inroads on the steam roads' local freight, or parcel-carrying traffic.

So, too, the Los Angeles and Pacific electric road has caused the Santa Fé to abandon its Santa Monica branch as a bad investment, and caused a big falling off in the Southern Pacific's receipts from seashore travel.

MAY BUCK SHERMAN AND CLARK.

There is an agreement between Sherman and Clark of the Los Angeles-Pacific electric road, and H. E. Huntington, that the latter shall not invade the former's Santa Monica territory. Thus far this agreement has been kept inviolate, so far as any expressed intent on the part of Mr. Huntington is concerned and Sherman and Clark's only competitor for Santa Monica beach traffic is the Southern Pacific steam road, with the advantage greatly in favor of the former.

But should Harriman take a notion to electricize the Southern Pacific Santa Monica branch, as now seems not improbable, Sherman and Clark may no longer enjoy the lion's share of the beach patronage.

BATTLE OF MILLIONAIRES.

Huntington and his associates have many millions at their command which they are spending in Southern California by the barrel. They have given a good earnest of their intentions by the investments they have already made in Los Angeles and vicinity. Investments that are of incalculable value to the business welfare of this section. They have been working while others have been talking or getting ready and have gained a firm foothold for their great enterprises in this city and surrounding country, even if they have not yet obtained all the franchises and privileges they have asked for. They may not get all they ask for immediately, but with such immense capital at their command, they are bound sooner or later to carry out their plans, even if they do meet with formidable opposition and competition.

But great and powerful as the Huntington syndicate is, there are others. Huntington has money. Harriman has money. Clark has money. All of them have resources that are almost without limit, and when the giants of finance set out to do things, they generally accomplish their purpose.

With three financial interests of such magnitude struggling for the loaves and fishes of transportation in Southern California, there ought to be many choice crumbs for the enterprising business men and laborers of this section, and a host of benefits for the entire community affected by the battle of the money kings for supremacy in this southwestern field.

INTERESTING PERSONALITY.

The coming of Harriman and the great results possibly incident to his visit, have caused local railroad men to look up points on his interesting personality, for in the railroad world, Mr. Harriman, powerful—as he now is, is a comparatively new man. He is not very well known on this Coast.

E. H. Harriman has a brother, who recently visited Southern California. The two look marvelously alike. Both of them have heads that bulge out above their ears, and all around, in front and behind. They wear big hats. They began in Wall street years ago as brokers. John D. Rockefeller made use of them and made up his mind that they were all right when it came to sizing up questions of finance and engineering deals which required a greater amount of foresight than hindsight. Rockefeller, as every one knows, is the great mogul of the Standard Oil Company, whose earnings, increments and profits amount to about $80,000,000 a year. The man with this money plays with railroads and railroad systems as "Poker" Davis does with ten-cent chips. The Harrimans have handled millions upon millions of Rockefeller's money. They have made millions for themselves. When E. H. Harriman told the Interstate Commerce Commission: "We sold our Northern Pacific stock. Afterward, to protect ourselves, we bought it back," the railroad men knew that "we" stood chiefly for Rockefeller.

Harriman is the hardest man of all the big fellows to get into a fight. He gives way. He makes concessions. He casts oil on the troubled waters. He works for peace. He pleads for peace. "But," says one who knows him, "let no man think he is a coward. When he fails to get peace and is forced to fight, look out. He fights like a demon from the bottomless pit."

HARD FIGHT AHEAD.

Another man who knows a thing or two about railroads, says: "Well, if Harriman succeeds in forming an alliance with Clark, which I doubt, he will have a big fight with the Huntington-Hellman syndicate, if it is opposition to the latter that he proposes. Huntington has the inside track in this matter, and he has a big lead in the race. He has rights of way all over the Los Angeles territory. He is planted here. He has plans to bring in cheap power from Kern River. Some of the best lawyers in the State are at his beck and call, and the best practical railroad men are enrolled in his employ. To compete with such a combination of brains and capital is no child's play.

"To compete with the Huntington-Hellman system of electric roads, the Southern Pacific will have to convert its local lines into electric roads. To parallel the Huntington suburban lines with new electric roads, would be to parallel their own steam lines as well as Huntington's electric roads, and that would cut the business into small chunks, and be very expensive. The only rational plan of competition would be the electricizing of the local steam lines."

HARRIMAN IN ARIZONA.

President Harriman of the Southern Pacific system, General Manager Kruttschnitt and their entourage spent three hours in Phoenix yesterday afternoon. In the morning, a brief visit was made to Tucson and its railroad shops. At 4:30 o'clock in the afternoon the special train of seven cars was switched to the Santa Fé tracks in Phoenix. Mayor Talbot and a committee of the Board of Trade were in waiting with carriages, and a hurried view was had of the city and its environs, including the Indian school and the capitol. The only untoward incident was the falling of a saddle pony bearing Mr. Harriman's young daughter, Cordelia. She was only slightly hurt.

The stop at Phoenix was simply an incident in a journey to the Grand Cañon of Arizona, near the Santa Fé-Prescott and Phoenix Railway to Ash Fork, and thence on the Santa Fé via Williams to the lip of the cañon at Bright Angel, which will probably be reached early this morning. Today is to be spent in sight-seeing. The return to Phoenix and to the main line of the Southern Pacific at Maricopa is expected to be made by Thursday noon. The party is traveling leisurely and it is not likely that Los Angeles will be reached before Sunday.

DENIES NOTHING.

Mr. Harriman, when showed a telegram reporting that he had entered into a combination with Senator Clark, simply remarked: "I don't know what the matter refers to. No, I'll not deny it, nor will I affirm it. I never deny or affirm anything. It saves me lots of additional questioning."

The railroad magnate was decidedly approachable, and showed all willingness to talk of his trip.

"I heard for the first time, while I was away down in Mexico, that I had secured control of the Rock Island system. That news came to me by the newspapers. There were newspaper reports, also," and he smiled as though vastly amused, "that I came South after the Mexican Central. I went over the line to Vera Cruz, and forthwith it was told that I wanted that road. And the same was told of the Cuernavaca line."

Concerning the plans and progress of his Salt Lake road, Mr. Harriman admitted an almost reprehensible degree of ignorance. "You see, I've been down in Mexico so long," he facetiously explained.

When asked by the Associated Press correspondent directly [illegible] bought the Rock Island [illegible] plied, diplomatically: [illegible] so, and also that I [illegible] Mexican Central, the [illegible] and one other road, the [illegible] I do not now recall."

RAILROAD [illegible]

The Southern Pacific [illegible] rights of way in San [illegible] for the coast line when [illegible] is finished, in fifteen [illegible] The new line runs [illegible] flies from Burbank to [illegible] leaves Toluca a mile [illegible] main line.

George J. Kurtz has [illegible] chief engineer of the [illegible] way Company, in place [illegible] ner, who died a few [illegible]

A Coffee Slave.

Plenty of Them All About.

"To my surprise I discovered that the coffee habit was fixed upon me, and I looked forward to the beverage at meals as indispensable.

"I felt that I would rather do without the balance of the meal than the coffee, and became impressed with the fact that my free, independent manhood was practically gone.

"My heart gradually became weaker and weaker until it was so crippled that my feet and hands were always cold, except immediately after drinking coffee; and after the effect of the coffee wore off, I had that horrible, relaxed, wrung-out like-a-dish-rag feeling that made me feel like an old, decrepit man at the age of thirty-five.

"When I awakened to my condition, I quit the coffee, and took up Postum Cereal Food Coffee, finding it a most palatable and perfect beverage. My heart has recovered its normal strength, and I am again a young and healthy man. It is very plain to me now that coffee was robbing me of my strength and vigor. Postum helped me quit and build up my nervous system.

"My wife, also, has been wonderfully benefited by the use of Postum Food Coffee, and we have been engaged in an active crusade in its behalf. Have found many people who had turned down Postum solely on account of not making it properly. It is easy to make if one will use four heaping teaspoons to the pint of water, and allow it to boil long enough. We always use good, rich cream, and sweeten the cup to taste. It is a delicious beverage.

"The following persons were affected very much as I was, and have recovered their health by the use of Postum Food Coffee: Dr. J. A. Schuelke, of the United States Army, also Mr. John Corcoran of South Omaha, with the Cudahy Packing Co.

"With best wishes." W. H. Spaulding, 1610 Cass St., Omaha, Neb

Founding a New Episcopal Church in Los Angeles.

BISHOP JOHNSON LAYING THE CORNER-STONE.

The corner-stone of the new church building to be erected on Custer avenue by St. Athanasius Mission, was laid yesterday afternoon with appropriate services, about five hundred people being present. Bishop J. H. Johnson consecrated this, the first stone laid in the edifice. The other vested clergymen present were Rev. Ranson M. Church, priest in charge; Venerable Archdeacon Robinson; Rev. Henderson Judd, bishop's chaplain; Rev. A. G. L. Trew, D.D., rector at the Epiphany; Rev. J. J. Wilkins, D.D., dean of St. Paul's; Rev. W. E. Jacobs of San Pedro, and Rev. Edmund Walters.

The service was read by the bishop, who also made a short address. Rev. Mr. Church reading the lesson. Others of the clergy who spoke were Dean Wilkins, Archdeacon Robinson, Rev. R. M. Church, Rev. Osborne of Canada, Rev. Charles Wilson of Pomona, and Rev. W. H. Wolton, Santa Ana.

There was placed in the box that was sealed under the stone yesterday, histories of the founding of the mission, of the Woman's Guild, of the Woman's Auxiliary, and one copy of the March number of the Spirit of Missions.

The church lot, which cost $1200, measures 150x150 feet. The new building will stand well back, and the recently-purchased chapel on Court Circle, which is to be moved to its new location at once, is to be placed at the back of the lot and used as a guild and Sunday-school room.

Yesterday was the feast of the annunciation, and on May 25, Trinity Sunday, the people hope to dedicate their new church, which will then be free of debt.

This building is to have a seating capacity of 250, and when completed will have cost over $3500.

Plans have been made for an Episcopalian house warming to take place May 1, when the denominational family will meet at a missionary rally to be in charge of the rector and his assistant, Miss Pombra.

This mission grew [illegible] school class taught by [illegible] Grebe, the present [illegible] perintendent, who is the [illegible] ever ordained in the [illegible] geles. The class first [illegible] Temple street, and later [illegible] occupied on the corner [illegible] Fremont streets. The [illegible] housed for a number [illegible] small building on Court [illegible] stated that the little [illegible] an offshoot from the [illegible] thedral, was given the [illegible] Athanasius in memory [illegible] church, which was erected [illegible] corner of the present [illegible] It was the first Protestant [illegible] erected in Los Angeles [illegible] society erected the handsome [illegible] now occupied on Court [illegible] changed its name to St. [illegible] officers of the society to [illegible] the church are Charles [illegible] warden; Walter S. Dunlap, [illegible] tary, and A. L. Whitney.

TINGTON'S W VENTURE.

Supply Electric ht and Power.

of His Latest Enterprise.

nd Illumination to Be on a Large Scale in Los Angeles.

Pacific Light and Power [illegible] incorporated a few [illegible] with a capitalization of $10,000,000. It was understood that Henry [illegible] was preparing not only [illegible] city and interurban lines [illegible] but also to enter the local [illegible] and power field. It was [illegible] yesterday by W. G. [illegible] president of the new company. This is the intention, and [illegible] in the local field for[illegible] by the San Gabriel [illegible] any will be filled by the [illegible] corporation.

[illegible] authorized statements [illegible] in the press as to the [illegible] the Pacific Light and [illegible] any, one being that the [illegible] absorb all the electric light [illegible] companies in this vicinity. [illegible] by Mr. Kerckhoff, who [illegible] apply is contemplated. He [illegible] Angeles Lighting Company [illegible] Edison Electric Company [illegible] aded in the deal, although [illegible] that the first-named company [illegible] in later.

[illegible] ed that negotiations practically [illegible] been completed for the [illegible] property of the Los Angeles [illegible] Company, and that it was [illegible] ded that the Kern River [illegible] ill be acquired. The company [illegible] is one of several that [illegible] formed for the purpose of [illegible] power in the Kern River [illegible] transmitting it to Los Angeles [illegible] other points in the southern [illegible] State. Under the impression [illegible] Pacific Light and Power [illegible] ill give to the operations already [illegible] ed, it is asserted that electricity [illegible] generated in that district [illegible] dy for distribution in Los [illegible] this eighteen months.

[illegible] tical customers of the big [illegible] will be the Los Angeles [illegible] mpany, and the Pacific [illegible] company, owners of the Hunt[illegible] in Los Angeles, and of the [illegible] projected interurban lines. [illegible] tion of these lines will re[illegible] the San Gabriel Electric [illegible] d in addition will extend [illegible] d the service to such an [illegible] the Edison company and [illegible] gles Lighting Company [illegible] be placed on the de[illegible] otect their interests.

[illegible] business it is not unlikely [illegible] ay may come [illegible] only the fittest will survive [illegible] me time past the three [illegible] at supply the local de[illegible] erized in harmony, but it [illegible] suppose that a lively con[illegible] cy will follow the in[illegible] Huntington's large capi[illegible] business of producing and [illegible] electricity.

[illegible] of the entire transaction [illegible] ady for publication, but [illegible] plans for the transfer of [illegible] involved are entirely [illegible] the stockholders thereof, [illegible] ks it is said, the deal [illegible] mated.

[illegible] of the Pacific Light and [illegible] are H. E. Huntington, [illegible] Kerckhoff, Henry O'Melveny, [illegible] Cohn of this city, [illegible] Guigne, I. W. Hellman [illegible] Borel of San Francisco, [illegible] it president. Mr. De[illegible] esident and Mr. Hell[illegible]

TAX ON C

Kram Bill [illegible] panies Do[illegible] Passes the [illegible] BY THE SEN[illegible] ALBANY, [illegible] Krum bill to [illegible] doing business [illegible] York, has pr[illegible] imposes a tax [illegible] lar of the amo[illegible] ing a capital [illegible] less the divid[illegible] which case o[illegible] added for ea[illegible] If the capital [illegible] $3,000,000 it is [illegible] amount of $[illegible] lowing manner:

A tax at th[illegible] million for th[illegible] for each addit[illegible] and $50 a mi[illegible] million.

FUND [illegible]

NEW YOR[illegible] $10,000 has [illegible] legacy by Wi[illegible] phia, toward [illegible] ing raised. [illegible] fered some th[illegible] lege $200,000, [illegible] sum should [illegible] tion. Only th[illegible] now unsubscr[illegible] lege's shares [illegible]

TS IN SOCIETY.

Said to be Fa[illegible]

Prospecting [illegible] men even if th[illegible] gold. Sometim[illegible] interesting tal[illegible] Joseph More[illegible] are in Elgin, [illegible] came down he[illegible] strikes in the [illegible] my arrival I [illegible] a 'lost lake' [illegible] which was sa[illegible] in coarse gold [illegible] 'ear marks' of [illegible] cabin' stories t[illegible] ing district: p[illegible] Indiana, brough[illegible] with him, died [illegible] rough sketch o[illegible]

I determined [illegible] and as the for[illegible] too rough fo[illegible] problem was be[illegible] in addition to [illegible] blanket, for a [illegible] the mountains.

"I had, a sho[illegible] prospecting wi[illegible] in the Bitter R[illegible] He was an em[illegible] of Grape-Nuts [illegible] fact, he lived o[illegible] him about his [illegible] to like it 'mys[illegible] cating Grape-N[illegible] and as much [illegible] chance.

So with my [illegible] mind I got fi[illegible] Nuts and some [illegible] Coffee, which, [illegible] salt were all th[illegible] me and for nine[illegible] ing over the [illegible] of doors I had [illegible] occasional trou[illegible] stream. I came [illegible] class and am off[illegible] average thirty m[illegible] tain trails with t[illegible] ets, etc., on not[illegible]

This food can[illegible] fatten a nursin[illegible] sustains and wo[illegible] hardest physical [illegible] including footba[illegible] ers, athletes [illegible] tors, doctors, mi[illegible] ness men and oth[illegible]

in Los Angeles.

ONE.

This mission grew from a
school class taught by Mr
Grebe, the present Sunday-
perintendent, who is the first
ordained in the diocese of
geles. The class first met in a
Temple street, and later
occupied on the corner of
Fremont streets. The mission
housed for a number of
small building on Court
stated that the little mission,
an offshoot from the stately
thedral, was given the name
Athanasius in memory of
church, which was erected in
corner of the present Courthouse
It was the first Protestant
erected in Los Angeles. In
society erected the house
now occupied on Olive
changed its name to St. Paul's
ficers of the society that
the church are Charles E.
warden; Walter E. Dese
tary, and A. L. Whittington,

correspondent directly if
bought the Rock Island
plied, diplomatically: "
so, and also that I have
Mexican Central, the Ver
and one other road, the
I do not now recall."

RAILROAD NOTE.

The Southern Pacific
rights of way in San Fernando
for the coast line when the
is finished, in fifteen months
The new line runs straight
Gies from Burbank to Chatsworth
leaves Toluca a mile of
main line.

George J. Kurtz has been
chief engineer of the Los
way Company, in place of
ner, who died a few days

WEALTHY CHICAGOAN DIES IN SAN

END COMES VERY SUDDEN. THOMAS BUCKLEY.

Passes Away in the Early Morning of Bloodclot in the Heart. Wisconsin Arrives for a Stay.

[SPECIAL CORRESPONDENCE OF THE TIMES.]

SAN DIEGO, March 25.—Thomas Buckley, a wealthy retired grain merchant of Chicago, died very suddenly this morning. He retired last evening apparently in normal condition, having been on the streets as usual. About 4 o'clock this morning, Mrs. Buckley was awakened by his gasping for breath. She lighted a lamp and turned to her husband only to see him breathe this last. She could obtain medical aid. A coroner's jury this morning returned in a verdict of death by a blood clot in the heart, or a plugging of the coronary artery by a thrombosis of the coronary artery leading to the heart. The funeral will be held tomorrow afternoon. Mr. and Mrs. Buckley had been here for several months, having come for the benefit of her health. There are two children, Michigan, one in Chicago and one in Pomona. The latter is expected to arrive in time to attend the funeral. Buckley was 71 years of age. He was a veteran of the Civil War. He entered with the Illinois volunteers in 1861, and served to 1865, having been wounded in the arm in one of the great battles. He received a pension from the government. The remains will be shipped to Chicago for interment.

BATTLESHIP ARRIVES.

The United States battleship Wisconsin arrived off the harbor last night. The length of her stay is indefinite, the vessel being under sailing orders. Many of the officers have entered at the hotel, and the men have been given shore privileges. The leaving Puget Sound, October 26, Wisconsin has steamed 25,000 miles, touching at Honolulu, the Samoan islands, Acapulco, Valparaiso and Callao. When she left Puget Sound there was a case of measles on board, and the fact caused the vessel to be held in quarantined at Pago-Pago. This detention caused the President of Chile to entertained on board, at Callao, the Peruvian Executive was a guest of the officers. At Magdalena Bay the battleship was held, the battleship Albatross there from the 12th to the 17th. Admiral Casey is on board, and his health is reported among the crew.

Battleship "Wisconsin" is

Oscar Doerflinger, chief
the laboratory of the Bu
yard, was accidentally shot
by his brother, William, at
ton, L. I.

THE head of the "Kah-I-Nor"
brook or smear.

Sancho the Marvel.

Have you seen SANCHO?
Have you heard SANCHO?
Is it a man or automaton?
Plays and looks like a Paderewski.
On view in the window at BARTLETT'S
Today. Today. Today.

TINGTON'S W VENTURE.

Supply Electric and Power.

of His Latest Enterprise.

Illumination to Be a Large Scale in Angeles.

Electric Light and Power
incorporated a few
a capitalization of $10,-
understood that Henry
was preparing not only
and interurban lines
also to enter the local
power field. It was
yesterday by W. G.
dent of the new com-
is the intention, and
in the local field for-
by the San Gabriel
will be filled by the
corporation.
thorized statements
in the press as to the
the Pacific Light and
one being that the
all the electric light
panies in this vicinity.
by Mr. Kerckhoff, who
is contemplated. He
Angeles Lighting Com-
Edison Electric Company
in the deal, although
that the first-named com-
in later.
that negotiations prac-
been completed for the
property of the San Ga-
Company, and that it is
that the Kern River
will be acquired. The com-
med is one of several that
formed for the purpose of
power in the Kern River
transmitting it to Los An-
other points in the southern
Under the impetus
Pacific Light and Power
will give to the operations al-
it is asserted that elec-
generated in that district
for distribution in Los
within eighteen months.
principal consumers of the big
will be the Los Angeles
Company, and the Pacific
Company, owners of the Hunt-
in Los Angeles, and of the
projected interurban lines.
operation of these lines will re-
a small part of the immense
of power that will be for sale.
and the Pacific company will
active competition with other
in supplying light and
consumers. The new com-
care for the present cus-
the San Gabriel Electric
and in addition will extend
the service to such an
the Edison company and
Lighting Company
be placed on the de-
their interests.
business it is not un-
that a rate war may en-
only the fittest will sur-
time past the three
supply the local de-
in harmony, but it
suppose that a lively con-
will follow the in-
Huntington's large cap-
of producing and
electricity.
the entire transaction
only for publication, but
was for the transfer of
involved are entirely
the stockholders thereof,
that it is said, the deal
consummated.
of the Pacific Light and
are H. E. Huntington,
Ainsworth, Henry O'Mel-
Simon Cohn of this city,
Gutgne, I. W. Hellman
Board of San Francisco.
is president. Mr. De
president and Mr. Hell-

...TS IN SOCIETY.

...son of Senator W. A.
...held, entertained a num-
...at dinner last evening at
...Hotel in this city, the
...one of the most elab-
...affairs. Plates were laid
...guests in the private ban-
...the second floor, and the
...were superb. Lardlord
...given unconditional
...the dinner, and had
...in the matter of deco-
...tion. Peach-tree twigs
...smilax and maidenhair
...in abundance about
...tame canary birds
...in the greenery and
...about among the flow-
...An orchestra was sta-
...screen of palms at one
...The banquet board
...with pink silk ribbons,
...blossoms, and at the
...was placed a hand-
...cake. It is said the
...to Mr. Clark was a
...Those who sat at
...Mr. and Mrs. M. J.
...and Mrs. W. E. Dunn,
...J. Ross Clark, R. F.
...Pearce, C. Seyler, Dr.
...Misses Allen, Shank-
...and Graves, and Mr.
...Clark.

...Elder of No. 505 West
...street, entertained the
...Alpha Sigma So-
...Girls' Collegiate School
...evening. The rooms were
...in security colors, orange
...being used in abun-
...The ladies present were
...Porter, Alys Bib-
...Janet, Edith Upham,
...Pierce, Katherine
...Thornstead, Bessie
...Drake, Hazel Benton,
...Rose Emery, Marion
...Burketta, Leona Burk-
...Ruth Wolfskill,
...Gertrude Workman,
...Ada Forefoot.

...Club entertained their
...evening with a
...Park in the par-
...Arriving at the
...at the
...two hours of danc-
...in the clubhouse,
...was decorated in the
...with ferns and
...Music for dancing
...the efforts of a commit-
...Barbara Hamilton,
...Rugby Ross and Ray Howard, to whom the success of the outing is due. Those present were Mrs. Hattie E. Walker and Mrs. W. S. Arnold, chaperones; Misses Lydia Browning, Bessie Hayward, Fern Palmer, Sylvia Bowman, Evalyn Hanson, Katherine Mayer, Anita Hill, Anabell Owen, Lucie Hardesty, Bessie Stum, Lulu Shurz, Esta Fanta, Flora Barten, Eva Lindlay, Nola Utiger, Lottie McGuire, Cora Knoll, Ethel Fairbanks, Ethel Fraser, Pearl Ryder, Elizabeth Holden, Maude Grande, Maude Schultz, Julia Frankel, Lue Porter, Olive Creager; Messrs. Hopkins, Arnold, Howard, Knoll, Purcell, Ponedel, Levy, Pomeroy, Cobler, Levy, Frankel, Carter, Haugh, McClintock, W. Johnson, Woolcot, Thomas, A. Johnston, Knight, Johnston, Cronkhite, Walker, C. Walker, Stevens, Hamilton, Ross, Welch. The next affair of the club will be their dance, to be given April 11, and as usual, the club will put forth all efforts to make it a grand affair.

Needles and Thread.

Mrs. Nellie Baldwin entertained the members of Columbia Sewing Circle, Ladies of the G.A.R., at her home, No. 2632 East Third street, March 20. The decorations were violets and smilax. A delightful luncheon was served at noon, after which the following officers were elected for the ensuing year: President, Mrs. De Irene Hemb; vice-president, Mrs. Sibina Riggs; secretary, Mrs. M. Benson; treasurer, Mrs. Kitty Dodson; Executive Committee, Mrs. Nellie Baldwin, Mrs. Mary Davis, Mrs. L. Smith. The day was devoted to making fancy articles, which are sold and the proceeds applied to relief work. There were twenty-seven members present.

Notes and Personals.

Los Angeles Hive, No. 1, Ladies of the Maccabees, will give a literary entertainment and dance at their hall, No. 327½ South Spring street, Thursday evening. This is to be the first of a series of twelve entertainments, one of which is to be given each month by the lodge. The membership has been divided into twelve sections, and each one will be in charge of the programme for one meeting.

A bazaar will be given by the women of the Sick and Needy Society, St. Paul's Pro-Cathedral, April 3, at the home of Mrs. W. H. Perry on Figueroa street. Handkerchiefs, fancy articles, cakes and confections will be offered for sale. A musical and literary programme, will be rendered during the afternoon, which will be under the direction of Mrs. Charles Modini-Wood. The sale will continue from 2 to 5, the hostess being assisted by younger members of the society.

Mrs. G. W. Moyer of Salt Lake City is the guest of Mrs. L. D. Scheren of University Place. Mrs. Moyer will remain in the city until after the biennial meeting.

Mr. and Mrs. William E. Dunn entertained with a trolley party at Mt. Lowe yesterday, the trip being in honor of Mr. and Mrs. C. W. Clark. The excursion was taken in the "Poppy," an elaborate luncheon being served at Alpine Tavern.

Mr. and Mrs. E. P. Copen of Minneapolis entertained at dinner at the Westminster last evening for Mrs. J. H. Thompson and Mr. and Mrs. J. F. Brown, also of Minneapolis.

TAX ON CORPORATIONS.

Krum Bill Affecting Foreign Companies Doing Business in New York Passes the State Senate.

[BY THE NEW ASSOCIATED PRESS—A.M.]

ALBANY (N. Y.) March 25.—The Krum bill taxing foreign corporations doing business in the State of New York, has passed the Senate. The bill imposes a tax of 1 mill upon each dollar of the assets of a corporation having a capital of less than $3,000,000, unless the dividend exceed 4 per cent., in which case one-sixteenth of a mill is added for each per cent. of dividend. If the capital stock equals or exceeds $3,000,000 it is to be taxed upon the full amount of its capital stock in the following manner:

A tax at the rate of $1000 on each million for the first three million, $500 for each additional million to $5,000,000, and $50 a million for each additional million.

FUND ALMOST RAISED.

NEW YORK, March 25.—An offer of $10,000 has been made to Barnard College by William Zeigler of Philadelphia, toward the $400,000 fund now being raised. John D. Rockefeller offered some time ago, to give the college $200,000, providing that a similar sum should be raised by the institution. Only the sum of $19,000 remains now unsubscribed to complete the college's shares of the endowment.

LOST LAKE.

Said to be Fabulously Rich in Coarse Gold.

Prospecting for gold makes husky men even if they don't always find the gold. Sometimes these men can tell interesting tales.

Joseph Morehead whose headquarters are in Elgin, Or., writes, "Last fall I came down here, attracted by the rich strikes in the Baker City fields. On my arrival I heard a fairy story of a 'lost lake' in the Blue Mountains which was said to be fabulously rich in coarse gold. The story had all the 'ear marks' of the 'lost mine' and 'lost cabin' stories to be heard in every mining district: prospector driven out by Indians, brought pocket full of nuggets with him, died and left the customary rough sketch of the locality, etc., etc.

I determined to have a look for it, and as the formation is volcanic it is too rough for pack animals. The problem was how to carry food enough, in addition to my pick, pan and blanket, for a two weeks' sojourn in the mountains.

"I had, a short time before, been prospecting with an old mountaineer in the Bitter Root range in Montana. He was an enthusiast on the subject of Grape-Nuts and Postum Coffee. In fact, he lived on them. I used to 'josh' him about his 'grub,' but soon grew to like it myself and finally got to eating Grape-Nuts three times a day and as much oftener as I got the chance.

So with my former experience in mind I got five packages of Grape-Nuts and some packages of Postum Coffee, which, with a little sugar and salt were all the supplies I took with me and for nine days' laborious climbing over the roughest country out of doors I had nothing else except an occasional trout, caught from the stream. I came back feeling first class and am offering to bet that I can average thirty miles a day over mountain trails with thirty pounds of blankets, etc., on nothing but Grape-Nuts.

This food can be digested and will fatten a nursing infant and it also sustains and works wonders with the hardest physical and mental workers, including football and baseball players, athletes of all kinds, editors, doctors, ministers, lawyers, business men and other brain workers.

Today! Today! Today!

The Great, Original and Only

SANCHO

The Musical Wonder of the Twentieth Century.

Is it a man or an automaton? Plays and looks like a Paderewski. On view three times daily on Broadway opposite the Public Library. Promptly at 10 a.m., at noon and at 3 p.m. we will carry into our window the marvelous mystery,

SANCHO

This figure will execute the most beautiful music on a Weber Piano by means of the world famous Angelus piano player. It looks like a man and plays like an automaton.

See It! Hear It! Free! Free!

Beware of upstart imitations by jealous competitors. There is but one

SANCHO

And he is on view only on Broadway opposite the Public Library.

Bartlett Music Co. | Bartlett Music Co.

$20,000 Shoe Stock

To Be Sold in 10 Days!

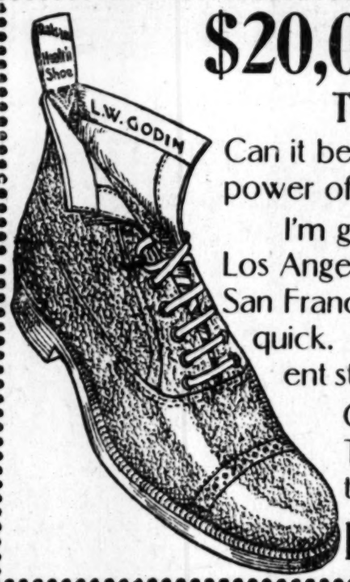

Can it be done? Yes, by applying the power of price. It's the only way.

I'm going out of the shoe business in Los Angeles. Going to open a store in San Francisco. Stock's got to be sold—quick. Will lock the doors of my present store for good on Saturday, April 5.

Closing out sale starts tomorrow, Thursday morning. Particulars in the morning papers.

L. W. GODIN, Mgr., 441 SOUTH BROADWAY.

VACUUM APPLIANCE FREE.

For WEAK MEN

Endorsed by the Medical fraternities of Europe and America.

The most wonderful and successful treatment ever devised. The result of a lifelong study of the Eminent Specialist on Nervous Disorders, Dr. Charles, whose reputation extends the word over.

Dr. Charles' new treatment has astonished the world. It is the only treatment that cures without fail. Even the worst cases find relief.

In order to demonstrate its superior merits we are going to GIVE AWAY ABSOLUTELY FREE one Vacuum Appliance to each sufferer who writes or applies to us at once.

Our wonderful vacuum treatment cures all nervous diseases. Cures impotency, varicocele, hydrocele, inflamed and enlarged prostate glands and all kindred diseases.

Do you lack vigor and vim? Do you wish to experience a new life? If so write to us confidentially. We will help you.

STRICTURE CURED QUICKLY.

We wish to advertise our wonderful vacuum treatment broadcast throughout the land, and we take this means to do so quickly. We wish to place in the hands of suffering humanity a sure and certain cure.

VARICOCELE CURED IN TEN DAYS. No Operation or Cutting.

All you men who need treatment delay not a moment, for we extend a helping hand to you.

CURES INFLAMED PROSTATE GLANDS.

Our treatment stands on its merits. It cures where all else fails. Stop drugging the stomach.

The appliance costs you nothing. We mean what we say.

Weak, weary men—Stop experimenting. Don't waste your money on worthless drugs. Our latest scientific discovery WILL CURE YOU AND CURE PROMPTLY, SAFELY AND SURELY.

If you are in earnest write or apply to us at once and we will send you the vacuum appliance free of cost.

Call or address

IMPERIAL COMPANY,

Section "B;" Guardiola Bldg. SAN FRANCISCO, CAL.

DEAF NOISES & HEAD NOISES CURED by Peck's INVISIBLE TUBULAR EAR CUSHIONS. Whispers heard. Cost 1c. Comfortable and self adjusting. Successful where all Remedies fail. Sold by F. HISCOX, only, 853 Broadway, New York. Write for Illustrated Book of Proofs FREE.

A WONDERFUL MEDICINE
BEECHAM'S PILLS.
For Biliousness and Nervous Disorders.
Sold everywhere in boxes. 10c and 25c.

Rubber Culture.
COSTA RICA DEVELOPMENT CO.
50,000 Shares of Stock on sale today at 25c the Share
PROVIDENCE GOLD AND COPPER CO.,
617 Laughlin Building.

We Clean Clothes and Clean Them Right.
CITY DYE WORKS, 340 S. Broadway. Tel. M. 851

PURITAS SIPHONS ASK FOR THEM EVERYWHERE. They're so clean and their contents so pure.

THE LINEN STORE

Goodenow's

Beautiful Japanese Wash Silk Today 50 cents Yard.

First lot went in a jiffy. This is our second import order, and it will be opened for sale today for the first time. You will see it displayed in the window, and if you take the trouble to look you will be sure to come right in and buy liberally. Never such beautiful, beautiful silk for anything like the price. Colorings are lavender, gray, blue, pink, turquoise, yellow, old rose, tan, black, white, corn, green, red and the most exclusive two-toned effects. All on sale at one price—50 cents a yard.

Exquisite Easter Gloves $1.50.

These are the famous Eugene Kid Gloves, the very highest ideal in glove making. They come in a three-clasp style, with Paris point embroidery on the back. You will be captured with the lovely Easter shades of pearl, mode, gray and beaver. They come also in black and white. It is a glove that is very dressy and refined, and keeps its splendid appearance in spite of wear.

Stylish Easter Gloves $1.00.

This is a real French lamb's skin and we are sure that you will be at once taken with its splendid finish and effective appearance. Colors are black, brown, red, beaver, mode and white. Every pair fitted and warranted.

Best $1.25 Glove Ever Sold.

Ask for the Clemantina. It is cable sewn, and has a bobby, swell appearance that at once commends it to good dressers. Handsome embroidered backs, two-clasp style. Comes in black, brown, white and the new Easter shades. It is made of light weight, selected skins. Very desirable for their long wear. Fitted and warranted.

Beautiful Comforter $1.50.

There is a chill these nights that makes a snug comforter more welcome than at any other season almost. We have seen many comforters sold at $2.00 that have less merit, less good quality than these. Comes extra heavy, size 72x78 in., filled with soft, white, fluffy cotton, daintily tufted and covered with fine silkaline, in new and dainty patterns.

Lovely White Spread $1.25.

We don't say "lovely" in that careless disregard of truth which prompts the ordinary store to speak highly of its most commonplace goods. These are lovely, beautiful spreads. Full bed size, good heavy weight, and woven in Marseilles patterns. Price $1.25.

All Goods Marked in Plain Figures.

Oriental Rugs

We show an unusually large stock of carefully selected oriental rugs. There are a great many very choice ones in the collection. For a time we offer you choice among the entire assortment at a straight

25% Discount

These rugs are all marked in plain figures which show the regular selling price, and to know the present special price you have only to deduct one-quarter from the figures on the price tag.

Floor Coverings

Of every variety are shown and there are many new ideas which would be worth your looking up. The stock of domestic rugs, of Hodges' Fiber Carpets and all the various mattings, has been made unusually complete for the coming summer season. See some of the oriental rugs in the window.

Niles Pease Furniture Co.

439-441-443 S. Spring St., Los Angeles.

LAST DAY

OF THE

..Oriental Rug..

AUCTION

TODAY, WEDNESDAY, at 10:30 a. m. and 2:30 p. m.

440 South Spring Street.

This will be the last grand closing-out sale. Any rug will be put up and sold without reserve to save freight on them. Tomorrow what is left will be packed. Purchasers are requested to settle their bills by Thursday evening, as Mr. Mihran leaves the city on Friday.

RHOADES & REED, Auct'rs.

LAST DAY

Spalding's Sporting Goods

TUFTS-LYON ARMS CO.
132-134 S. Spring St.

E. W. Grove

This signature is on every box of the genuine Laxative Bromo-Quinine Tablets the remedy that cures a cold in one day.

THE CITY IN BRIEF.

NEWS AND BUSINESS.

Mexican Boy Sentenced.

John Dominguez was sentenced to thirty days by Justice Morgan yesterday for petty larceny. Dominguez is a little Mexican boy who stole brass work.

Complainant Satisfied.

Roy Boatman, accused of tapping the till of the Hotel Portsmouth, was discharged from custody yesterday at the request of the complaining witness, whose claim had been satisfied.

One Toe Less.

While working with the machinery at the plant of the California Industrial Company yesterday, F. T. Starr caught his foot in the cross-head of a gasoline engine. It was mangled so that it was necessary to amputate a toe, at the Receiving Hospital.

Five Chinese not Wanted.

Five very dejected young Chinamen were arraigned before United States Commissioner Van Dyke yesterday charged with being unlawfully on Uncle Sam's premises. Their examination was set for April 4, when they must show certificates or be taken back home again.

Hang or Drop.

While Fred Dane was painting the peak of a barn on Beacon street yesterday he "bucked" his step-ladder and trestles, throwing his working partner and four buckets across a twent-foot barn yard. Dane hung to the peak for dear life until a ladder could be put up for him.

More Rain.

In Los Angeles a light rain fell last night between 9 and 10 o'clock, and showers are reported at other places, including San Diego. In that county it rained most of the time yesterday, and at Jamul and upper and lower Otay the precipitation was over an inch. Much snow fell in the mountains. The Weather Bureau predicts clearing today.

To Take School Census.

The City Board of Education will meet this evening and appoint a census marshal to conduct the annual compilation of the names of school children. The field work will begin April 15, with from thirty to forty deputies in order to have the report complete and ready for approval inside of twenty-five days. The increased enrollment in the public schools is expected to prove a big surprise to many unfamiliar with the growth of child population.

Big Bouquet of Oranges.

A remarkable result of the fertility of California soil and the hardiness of the Washington navel orange is on exhibition at the Chamber of Commerce. On one slender branch are sixteen large and perfect oranges, forming a fruit bouquet almost the size of a bushel basket. The growth is from a bud inserted but two years ago in a tree on the ranch of U. F. Del Valle (Ramona's home) at Camulos, Cal. Mrs. T. D. Stimson has donated to the chamber a dozen Japanese fan-tail gold fish.

New Crossing in Place.

Fifty men began work at 6 o'clock last evening on the rebuilding of the Third and Spring street crossing of the Traction and the Los Angeles Railway line. The pavement at that point has been in a badly damaged condition for some time, and after repeated efforts on the part of the city, the electric lines have at last been induced to make the necessary repairs. A large square of asphalt n the center of the street was taken out in the early part of the evening, new ties were put in place, and after traffic was suspended at 1 o'clock this morning the new steel crossing was put in position. The crossing at Third street and Broadway is to be repaired in a similar manner.

BREVITIES.

The Rt. Rev. Bishop Johnson will preach tomorrow morning (Maundy Thursday) in St. John's Church, Adams and Figueroa streets, at 10 o'clock. The rector will celebrate the Holy Eucharist at that hour, and in the afternoon, beginning at 3 o'clock, will conduct a devotional service for women. All invited.

Fine Platinums and Carbons, unexcelled portraits, natural as life; prices reasonable. Palace Studio, 351 S. Bd'y.

There are undelivered telegrams at the Western Union Telegraph Company's office for Leo Von Brandenstein, Mrs. A. M. Grant, Mrs. T. A. Wakeling, Paul S. Warner, Mrs. S. G. Wilkins, Hazel Melrose, Mrs. Frances A. Wentworth, Maj. John G. Ballance, Mrs. Belle Adams, W. H. Walker, H. T. Flint, and cable for "Stampton."

PERSONAL.

H. A. McIntyre, a Denver banker, is at the Angelus.

Maj. W. P. Gould, U.S.A., and wife are at the Westminster.

A. B. Foster, Esq., and wife of New York are at the Angelus.

J. S. Mills, Jr., and family of New York are at the Van Nuys.

Col. H. B. Maxson, United States Survey, is at the Hollenbeck.

Hans Marquade and J. M. Dodge of San Diego are at the Nadeau.

A. M. Potter of Springfield, O., is at the Hollenbeck with his family.

H. W. Wagner, a mining man of Salt Lake City, is at the Nadeau.

Charles E. Speer and wife of Pittsburgh are staying at the Van Nuys.

E. A. C. Smith, a barrister of Sydney, N.S.W., is at the Westminster.

J. Downey Harvey, the San Francisco lawyer-capitalist, is at the Van Nuys.

Edward Graves and wife of Washington, D. C., are at the Van Nuys Broadway.

William E. Smythe of New York, the noted irrigation expert, is at the Hollenbeck.

C. H. O'Brien and C. A. Carroll are among the Chicagoans at the Van Nuys Broadway.

James G. Wyman, ex-Mayor of Allegheny, and his wife are staying at the Hollenbeck.

Miss V. G. Porter of London, Eng., and Miss S. Z. Finney of New York are at the Van Nuys Broadway.

E. W. Marston, former president of the Oakland Board of Trade, and his wife are staying at the Hollenbeck.

Mrs. S. S. Neil, who has been visiting friends here for several months, left yesterday for her home at Oil City, Pa.

Mr. and Mrs. A. Marquis, Miss R. Stendle and Mr. and Mrs. R. A. Todd have gone to Wilson's Peak to remain a few days.

Samuel P. Farrington, Mrs. L. H. Farrington and Mrs. E. F. Dear of Minneapolis have apartments at the Westminster.

T. R. Stearns and wife and H. T. Rogers of Denver, who are touring California in their private car, have apartments at the Van Nuys.

Dr. A. A. Beusey of Pueblo, Colo., superintendent of the Colorado State Hospital for the Insane, is at the Van Nuys with Judge W. B. Carpenter of Ventura.

Sancho the Marvel.

Have you seen SANCHO?
Have you heard SANCHO?
Is it a man or automaton?
Plays and looks like a Padewski.
In the window at BARTLETT'S.
Today. Today. Today.

DEWITT CLINTON AGAIN.

Grafter in Jail for Trying to Beat His Landlady by Skipping in the Early Morning.

DeWitt Clinton, the smooth grafter, who has been collecting money from merchants, ostensibly for the benefit of the Stimson-Lafayette Industrial Home, but really for himself, is again locked up.

Clinton was arrested several days ago on a charge of forgery for having indorsed checks made payable to the Stimson-Lafayette Home, when he had no authority to do so. He had had business relations with the home, the exact nature of which was such as to make it possible for him to escape conviction, and the District Attorney refused to issue a complaint against him and he was released on his promise to settle financially with the managers of the home. He has not done so.

At 4 o'clock yesterday morning Patrolman Benedict saw a man sneak out of the Abbey rooming-house on Hill street, between Second and Third, with a large bundle and a valise. When stopped he could not give satisfactory explanations, and he was taken to the Police Station, but the officer found it necessary to cover him with a gun to do it. There he was found to be Clinton. He said he got up early to go fishing with a party of friends from the Angelus Hotel. There was nothing on his person which indicated that he was going fishing, but he assumed an air of injured innocence, and asked the officers to telephone to his rooming-house and ask whether he had not left his trunk there. They did so, and found that his trunk was still there, and he was released.

Later, when the proprietress of the Abbey went into Clinton's room, she found the trunk empty. He had taken all his belongings and skipped, hoping to get away before his landlady knew of his departure. She swore out a warrant for his arrest, making affidavit that Clinton owed her $22. Detectives caught him at the depot.

The grafter's nerve did not desert him. He asked to be taken to Abbot Kinney, who had employed him as an advertising solicitor, and to him he pretended that he had been rearrested on the original charge and asked him to go on his bond. Kinney consented, but when the officer informed him of the nature of the new charge he refused, and Clinton is in jail. He asserted that he had several hundred dollars in bank, but the detectives have learned that he has not a cent on deposit. What he did with his fine clothes is not known. He had less than $10 on his person.

MARRIAGE LICENSES.

Following are the marriage licenses issued yesterday from the office of the County Clerk:

José Preciado, aged 29, a native of California, and Marie Valdez, aged 19, a native of California; both residents of Pomona.

Lewis E. Templin, aged 40, a native of Ohio and a resident of Los Angeles, and Elizabeth M. Schwenk, aged 25, a native of Illinois and a resident of Santa Monica.

Joseph A. Redman, aged 33, a native of Illinois, and Effie Seely, aged 22, a native of Illinois; both residents of Los Angeles.

Henry Fleetwood, aged 60, a native of England, and Alethea Fleetwood, aged 46, a native of New York; both residents of Los Angeles.

Harry Travis, aged 26, a native of England, and Eliza Schrock, aged 32, a native of Pennsylvania; both residents of Pasadena.

DEATH RECORD.

ARNOLDT—At Los Angeles, March 21, Mrs. Ella L. Arnoldt, a native of Illinois, aged 31 years. Funeral from John R. Paul's parlors Wednesday afternoon, 2 o'clock, March 26. Friends invited to attend. Interment Evergreen Cemetery.

ALDRIDGE—In this city, March 25, 1902, Elizabeth Aldridge, beloved wife of J. W. Aldridge, aged 72 years. The funeral services will be held at the parlors of Peck & Chase, at 2 p.m. today. Friends invited.

ANDERSON—In this city, March 24, 1902, Albin Anderson, a native of Sweden, aged 37 years. Funeral from chapel of Orr & Hines Co., No. 647 South Broadway, Thursday, March 27, 1902, at 10 o'clock a.m.

BOWERS—In this city, March 24, 1902, Ralph Hayden Bowers, son of De Moss and Lilly B. Bowers, aged 1 year and 9 months.

BOWKER—On March 24, Minnie Howland, beloved wife of Charles A. Bowker, of No. 4533 Marmion Way, aged 26 years. Funeral 10 o'clock, Wednesday, from Peck & Chase's.

BRADLEY—At the residence of his son, No. 1029 South Union avenue, March 24, 1902, James W. Bradley, a native of Ohio, aged 74 years. Funeral from chapel of Orr & Hines Co., No. 647 South Broadway today (Wednesday) at 10 o'clock a.m. Friends invited. (St. Louis, Mo., papers please copy.)

FARRIS—In Pasadena, March 24, 1902, Edwin L. Farris, in the 52nd year of his age. Funeral services Thursday, 1:30 p.m., at his late residence, No. 41 North Madison avenue, Pasadena. Interment private.

MASSEY—At residence, South Soto and Ninth street, March 25, William R., oldest beloved son of Lucinda and the late James F. Massey, only brother of James F. Massey, and grandson of Mrs. Ramona Williams, a native of Los Angeles, aged 21 years, 7 months. Funeral from the parlors of Robert Sharp & Son, today at 2:15, thence to St. Mary's Church, Boyle Heights, where services will be held at 3 p.m. Friends invited.

MEYER—At No. 965 East Twelfth street, Mrs. F. G. Meyer, beloved wife of E. B. Meyer, aged 34 years. Funeral services will be held March 26, at 9:30 a.m., from Cathedral.

SEWARD—March 24, 1902, suddenly, at her late home, No. 1045 West Washington street, on her 75th birthday, Mrs. Margaret S. Seward, widow of the late H. S. Seward, and mother of H. L. and Lillian A. Seward. Funeral at 2:30 p.m. Wednesday. Friends invited. (New Orleans papers please copy.)

STEIN—At his late residence, No. 1034 Macy street, March 23, at 4:50 a.m., Joseph Julian Stein, born at New Orleans, December 19, 1856. The beloved one leaves a widow and children to mourn for him, and also a great many friends.

Card of Thanks.

To the members of the church, G.A.R., many kind friends and neighbors who so kindly assisted and sympathized with us during the sickness and death of our husband and father, we extend our heartfelt thanks.

MRS. J. WEBB,
MRS. E. W. MORTEN,
DR. B. O. WEBB AND WIFE.

Card of Thanks.

To the many friends who have so kindly tendered their sympathy and assistance to us in the sickness and death of our beloved sister, Sadie L. Main, we wish to extend our warmest thanks.

MR. AND MRS. E. G. CURTIS.

Los Angeles Transfer Co.

Will check baggage at your residence to any point. Office, 422 S. Spring. Tel. M. 49 or 241.

Orr & Hines Co.,

Funeral directors. Lady undertaker takes charge of all ladies and children. Tel. Main 65. No. 647 South Broadway.

Bresee Bros., Lady Undertaker,

Has charge of all ladies and children. Broadway and Sixth street. Tel. Main 242.

W. H. Sutch, Undertaker.

Lady assistant. 418 South Spring. Tel. M. 182.

For Hollywood Cemetery

Take Colegrove cars. Office, 219 Laughlin Bldg.

City Transfer Co.

Trunks, inside residence district, 25 cents. 201 S. Main st. Tel. M. 45.

Veterinary Surgeon.

Dr. Fenimore treats all animals. 123 S. Broadway. Tel. Main 248. Res., Tel. South 44.

Very Latest Hat, Only $1.95.

La Touche's new hat store, 254 South Broadway. Elsewhere, $2.

DR. R. ROSWELL HUBBARD, surgical diseases and deformities, 216 S. Spring st.

Profitable Investments.

Your attention is called to the Los Angeles Glass Company. See "Stocks."

F. M. Parker, Plumbing. Tel. M. 264. We stop the leaks. 606 S. Spring st.

WATCHES CLEANED 75c

New Main Spring 50c.
New Case Spring 50c.
New Roller Jewel 50c.

Our watch repair service is different from the ordinary. It is the highest type of expert service. We employ experts on all the high grade watch movements made. No matter what kind of a watch you have, there's a man here who thoroughly understands it. All work guaranteed.

Geneva Watch and Optical Co.
305 S. Broadway.

J. Magnin & Co. INC.
231 SOUTH BROADWAY.

Daintiest Waists.

Buying a Magnin waist is as good—even better—than having one made at home to your order; our styles are exclusive, made in our own factory, no duplicate in any store in town. Then the needlework, fit and style, all are done just the way to please a woman best. At no other store in town are such beautiful Easter waists shown in silk and wash materials.

Skins to Burn
$1.00

Pyrographies $4.50, and select line of Burnt Wood Novelties, Pyrography Machines, Dress Suit Cases, Valises, Traveling Sets, Pocketbooks and all kinds of Fine Leather Goods. Lettered free of charge.

Sanborn, Vail & Co.,
357 S. BROADWAY.

Plenty of colds now to be cured—plenty of Carter's to cure them—Carter's Cold Capsules cure colds in a day. 25 cents. BOSWELL & NOYES, Third and Broadway.

LADIES

See our select line of the very latest washable and

STOCK TIES,

Also the newest in Shirt Waist Belts.

We are always up-to-date.

Machin Shirt Co.
High-Grade Shirt Makers,
124 South Spring Street.

W. & C. Cummings
MAKER TO WEARER DIRECT
FOOT FORM SHOES

Beautiful Easter Oxfords

Everyone buys shoes in the spring time. Perhaps you have almost decided to get new Oxfords for Easter. Why shouldn't you select the most striking, newest and exclusive styles, such as you find at the Cummings store, the same prices you pay elsewhere for ordinary footwear will enable you to choose from this immense new stock.

Good Shoe Repairing.

FOURTH AND BROADWAY

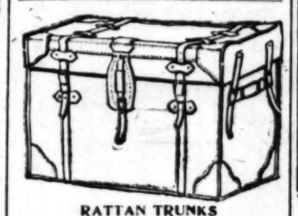

RATTAN TRUNKS

Are a necessity for tourists. Nothing their equal in strength and light weight.

J. C. CUNNINGHAM. Tel. M 818. 222 So. Main st.

BOOKS Bought, Sold and Exchanged JONES 226 West First.

LYDIA E. PINKHAM'S LIVER PILLS

Cure constipation and sick headache, resulting from female ills. 25c. All druggists.

HERE'S CENTER TABLES REDUCED.

14-inch top hardwood natural finish Center Table, 60c	16-inch top, solid oak, at a great bargain, 85c
18-inch square top Center Table, solid oak—you couldn't buy one to match it at 95c	A beautiful Table, 24-inch molded top, solid oak; reduced to $1.50

If you're thinking of buying

CARPETS

Rugs or Draperies we would like you to give us a trial. Beautiful and striking designs. Low prices.

O. ARBOGAST, Receiver
212-214 West Sixth St.

Easter Wines

If you buy Peerless Brand of Wines you'll never be disappointed in quality.

Sonoma Zinfandel PER GALLON 50c, 75c and $1.00. Per Bottle 25c, 35c and 50c	Riesling PER GALLON 75c and $1.00. Per Bottle 35c, 50c and 75c	Sauterne PER GALLON $1.00, $1.50, $2.00. Per Bottle 50c, 75c and $1.00.
Port, Sherry, Angelica, Muscat 75c, $1.00, $1.50 and $2.00 per gallon. Per bottle 25c and 50c	GOODRICH WHISKEY 10 years old. Full quart bottle for $1.00	Full quart bottle of Old Oscar Pepper Whiskey 75c

Southern California Wine Co.
220 W. Fourth St. Tel. Main 332

Finest Toilet Parlors

Largest and finest stock of specially selected Hair Goods in Southern California.

Most complete and largest Manicuring Parlors for men and women in the Pacific Southwest.

In every department the most expert and trained assistants, and personal supervision over all.

Tourists and travelers are invited to call and inspect the largest and finest Toilet Parlors in the western half of the United States.

Baths—Mrs. M. E. Stahmer.

Chiropodist—Dr. Leaner.

...TIME...

And tide wait for no man. Easter's coming, and if your Easter togs are not "coming," you ought to see that the order for them gets into the hands of some good tailor without further delay.

We've a deeply-rooted notion that we're good tailors. A good many of our customers have told us that we are. So, we think you couldn't do better than to put your clothing orders into our hands. What do you think? Better think quick, for Easter is almost here.

BRAUER & KROHN, Tailors,
Nos. 128-130 S. Spring St. and No. 114½ Main St.

Weaver-Jackson Hair Co,
443 South Broadway,
Near L. A. Lighting Co.

ONLY $2.50 PER TOOTH.
Teeth Without a Plate.
Guaranteed.

RICHMOND CROWN.

"I cheerfully recommend Dr. Schiffman's method of painless dentistry. He has extracted teeth and replaced them by bridge work, which was absolutely painless and satisfactory in every way. MRS. ANNA HOLLEN, 444½ South Spring."

SCHIFFMAN DENTAL CO., 107 N. Spring.

See specimens of our work at our entrance. Open evenings and Sunday forenoons.

Domestic ...Finish

Makes Satisfied Customers
Cleaver's Laundry,
814-818 S. Main. Tel. M. 1180

The Black Goods House
445 SOUTH BROADWAY.

SWITCHES

The growing popularity of wearing the hair low makes it quite necessary for most women to have a switch. We can match your hair perfectly. Switches may be had as low as 75c.

20 Per Cent Discount.

20 per cent. off on our new stock of new and desirable hair ornaments.

Bennett Toilet Parlors....
COR. FIFTH AND SPRING.

Trunk Bargains.

28-in., was $8.50, now $6.40
30-in., was $9.00, now $7.20
These are the best values.

D. D. Whitney & Sons,
343-5 S. SPRING STREET.

20 Second-hand Sewing Machines.... $5, $6, $8
R. B. Moorehead, 349 SOUTH SPRING.

GO-CARTS, $2.75
Eastern Outfitting Co., 344 S. Spring Street.

Jacoby Bros.
331-333-335 South Broadway.

Grand Display Easter Clothing

If you haven't been to our mammoth stock of Spring you have no conception of Jacoby Bros. can do for you. the collection of clothing is lutely beyond compare anything west of St. Louis is plenty of time to get Easter Suit, and we guarantee fit. Suits $10.00 to $25.00.

Hundreds of men are vantage of these swell $20 Suits at $9.55; $25

Easter Hats

Popular Prices

Is one of the special features of the "Wonder" display of Ready-to-Wear Easter Millinery.

Trimmed Hats

That are exact counterparts of fine imported models are here at half the cost and less than original patterns.

Special at $5.00

We'd like to have you see what $5.00 will buy—a hat to fit your fancy and your purse, really extraordinary value—choice new shapes beautifully trimmed.

Again today—Beautiful Rococo Hat with Velvet Brush with every Trimmed Hat at $5.00 or over.

Wonder Millinery
219 S. Spring St.

The Way to See

SOUTHERN CALIFORNIA is via.

Southern Pacific Company "Inside Track"

The FLIER leaves Los Angeles (Arcade depot) at 9 a.m. Returning, arrive Los Angeles 6:20 p. m., in ample time. This allows stop of two hours and thirty minutes for Lunch and drive Victoria Avenues, Riverside. Thirty-three minutes at Loma Linda. Panoramic view; one hour and thirty minutes at Redlands for the drive and about the city.

For particulars see agent, 261 S. Spring St., or write G. A. Peregoy, Gen. and Pass. Agt., Los Angeles, Cal.

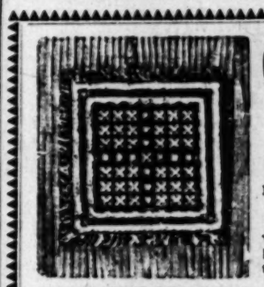

Campbell's

Mexican Drawn

Is the Finest and

Indian Bla

Best Assortment and

Indian Bas

Well, he has Over 1000 Baskets, representing the West. You should

CAMPBELL'S CURIO ST
329 SOUTH SPRING ST.

Have You Any Bonds?

There's fun and profit in clipping coupons from bonds, especially if the bonds are the new 5 per cent. Gold Bonds of the Equitable Life Assurance Society, strongest in the world. Five per cent. a high rate of interest. These bonds are issued in installments and insured. Write or call.

A. M. JONES, General Agent,
418 Wilcox Block.

5%

ESDAY. MARCH 26, 1
...by Bros.
South Broadway.
...and Display
...ster Clothing
...u haven't been to see ...
...moth stock of Spring ...
...have no conception of ...
...by Bros. can do for you. Th...
...ollection of clothing is ab...
...beyond comparison ...
...ing west of St. Louis. Th...
...nty of time to get a ...
...r Suit, and we guarantee ...
...Suits $10.00 to $25.00.
...ndreds of men are taking ...
...ge of these swell Fall ...
...uits at $9.55; $25 Suits ...
...aster
...Hats
...lar Prices
...l features of the "Wonder" ...-Wear Easter Millinery.
...med Hats
...unterparts of fine imported ...
...alf the cost and less of the ...
...l at $5.00
...have you see what $5.00 will ...
...your fancy and your face—...
...y value—choice new shapes.
...Beautiful Rococo Hat and ...
...h every Trimmed Hat o...
...r Millinery
...S. Spring St.
...Way to See
...ERN CALIFORNIA ... via
...Pacific Company's ...ide Track"
...les (Arcade depot) at 8:15 a. m., ... 6:20 p. m., in ample time for ... minutes for Lunch and drive over ... three minutes at Loma Linda to ... utes at Redlands for the drive to ...
...ring St., or write G. A. Parkyn, Asst. ...
...Campbell's
Mexican Drawn ...
Is the Finest and Cheap...
Indian Blank...
Best Assortment and Lowe...
Indian Basket...
Well, he has Over 1000 Choice ... Baskets, representing every ... the West. You should see that ...
...S CURIO STO...
...UTH SPRING ST.
...profit in clipping coupons from ... the bonds are the new 6 per ... the Equitable Life Assurance ... in the world. Five per cent. ... terest. These bonds are sold ... cured. Write or call.
...NES, General Agent, ... Wilcox Block.

BUSINESS SHEET.
City and Suburban.

Los Angeles Daily Times

IN TWO PARTS.
Part II—8 Pages.

XXIST YEAR. WEDNESDAY, MARCH 26, 1902. PRICE 3 CENTS

LOS ANGELES FURNITURE CO.

The store is filled with clever, novel and original ideas in furniture that cannot be seen elsewhere in the Pacific southwest.

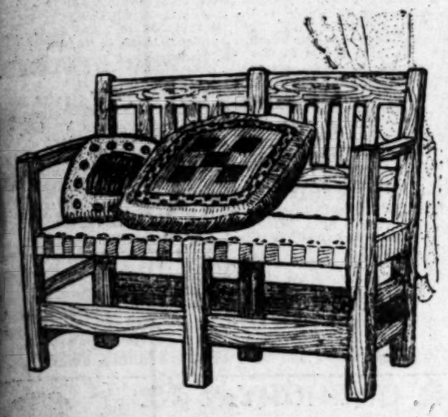

Weathered Oak Furniture

For the den, the hall, the dining room, there is nothing more effectively comfortable than weathered oak. The rich, warm brown, with a depth of lustre like velvet, lends an air of artistic refinement to the room in which it is placed. The quaint old mission designs serve to strongly emphasize the artistic effect. The pieces are plain, or quaintly upholstered with leather in the old mission styles. Settees, Chairs, Rockers, Taborets, Chests and all sorts of hall and dining room pieces. Every piece far above commonplace and distinctively different from the weathered oak furniture commonly shown about town.

225-227-229 SOUTH BROADWAY OPPOSITE CITY HALL

Take the Sunset Limited To the East

Equipment Ladies' Compartment Car, (Library, Parlor and Observation Platform, also maid in attendance.) Composite Car, (Buffet, Smoking Shop, Bath and Library.) No expense has been spared in train equipment to make your journey a most comfortable and pleasant one.

Leaves Tuesday, Thursday and Saturday, for Particulars.

SOUTHERN PACIFIC

Los Angeles at 8:30 a.m. until March 31, then every Tuesday up to and including April 22.

261 S. Spring St.

Coming In With Easter Lillies

Are the choicest and earliest strawberries, peas and asparagus, raised from our high grade seeds and plants. Satisfaction is always given to farmer, gardener or anyone who cultivates a private garden when using the seeds that we furnish, as we choose only the choicest varieties and those bearing the most prolific crop.

GERMAIN SEED AND PLANT CO., 326-330 South Main St.

AD TEETH Will mar a beautiful face—Call today and let us fill those smal cavities.

Full Set Teeth $3
Bridge Work .....
Gold Crowns .....
White Crowns .....
Fillings, 50c.

PHILADELPHIA Ppainless DENTISTS
430½ So. Broadway
...9 a.m. to 6 p.m.; Sundays, 9 to 1. ATTENDANT Open Evenings

Preserve Your Teeth.
Consult a dentist frequently and see that he does his work properly. Finest bridge work and gold crowns in city. My plates have a DOUBLE SUCTION. Over 30 years' practice. Painless Dentistry. I restore facial expression.
DR. CICERO STEVENS, 217½ S. Spring St.
OPEN SUNDAY A. M. TEL. JOHN 3191.

...you're tired of laundry bother, try the Excelsior. Finest work ...o bother—you do up your bundle and we'll do the rest.
...L. MAIN 367.
EXCELSIOR LAUNDRY,
424 South Los Angeles St.—Branch office, 111 West Second St.

...ot Ralphs
514-516 S. Spring
Tel. South 14
Pride of Japan Tea, finest grown, delicious flavor, per lb 60c
...Cooper's olive oil $1.00
...mia salad oil 70
...Crow & Blackwell's Lucca oil 70
...mond oil 65
1 pt. bottle Old Mission olive oil 35
Large loaf home-made bread 5
1 qt. bottle B.B. pure olive oil 50
2 doz. fresh ranch eggs 35

...ekin's
Van and Storage. Cut-Rate Shippers of Household Goods to and from the East and North. Office 244 S. Broadway. Tel. M. 19.

...LIPS The Tailor NEW STORE 318 S. Spring St.

...-RAY
Examinations stop all guess work. If your doctor can't tell exactly what is the matter, have an X-Ray examination and be sure about it. Consultation Free.
ELECTRO-CHE...IC INSTITUTE.
...½ S. Broadway Los Angeles, Cal.

LOCAL SPORTING RECORD.

FITZ TRYING HARD TO QUIT.

Quibbles on Accepting His Own Terms.

Friends May Get Him to Accept Today.

Century Club Ready to Withdraw All Offers Unless He Decides at Once.

LOS ANGELES, March 25, 1902.
ROBERT FITZSIMMONS,
Care Journal, New York City:
Your proposition of 75 per cent., with $25,000 guarantee, accepted. Post $2500 with Journal and notify us not later than tomorrow. Jeffries accepts.
[Signed.]
CENTURY ATHLETIC CLUB.

[BY DIRECT WIRE TO THE TIMES.]

NEW YORK, March 25.—[Exclusive Dispatch.] Bob Fitzsimmons tonight received the above telegram from the Century Athletic Club of Los Angeles, accepting his terms of 75 per cent. of the total gate receipts, with a guarantee of $25,000. The club requests him to post a forfeit of $2500 as evidence of good faith, and answer at once if he accepts. Discussing the message tonight, Fitzsimmons said:

"It is by no means settled now that I will ever fight Jeffries or any one else. Some days ago I gave the Century Athletic Club my terms and requested immediate reply, as I was under heavy expense for training, and wanted to get rid of this if my terms were not satisfactory. No reply was made and I dismissed my trainers and resumed my physical-culture classes. I had decided to never entertain a challenge again.

"Now comes this message. I shall take until April 1 to give my answer, and give every other club a chance to secure the fight. I say again frankly I would rather fight in the East, if possible. I got a dirty deal in 'Frisco, and the people on the Coast are unjustly sore on me, so I am not stuck on going to the Coast and getting the worst of it again.

"The Century Club did not answer my terms for nearly a week, and it makes me suspicious, especially as the club is located in Jeffries's own town. But I am going to take till April 1 and the Century Club will have to take its chances with the rest."

Notwithstanding Fitzsimmons's independent talk, it is the general opinion along Newspaper Row tonight that Fitz will change his mind tomorrow and will wire his acceptance. He will be advised to do so in the morning by the sporting men who are devoted to his interests, and whose advice will probably have great weight with the lanky Australian.

LAST DAY FOR FITZ.

CLUB READY TO WITHDRAW.

The telegram sent yesterday afternoon at 3 o'clock, marks the last chance for securing the Jeffries-Fitzsimmons championship fight for Los Angeles. It looks like a forlorn hope, but will serve to force Lanky Bob to either fight or crawl, with the eyes of the sporting world upon him.

The persistent dodging and quibbling of Fitzsimmons have made it almost impossible to revive the belief once so strong, that the contest will come here. Local sports have lost interest, and even the Century Club officials are dubious as to the success of this final effort to bring the Cornishman to an acceptance of this city for a battleground. If he repudiates his own proposition and attempts to further evade the issue the Century Club will withdraw all offers and throw up the matter for good. Today is the last day of grace.

FITZ'S LAST CHANCE.

Such a course by Fitzsimmons would mean calling off the match and the loss of his last chance to meet the champion, and regain the belt. The popularity of the lanky pug has suffered severely already through his dodging, and should he now eat his own words, his stock would take a slump that would land him on the bargain counter way back of Sullivan, Corbett, Sharkey, Maher, McCoy and the other "has beens."

MATCH WILL BE OFF.

That there will be no fight at all if the Cornishman again turns Los Angeles down, is almost a certainty. Jeffries has been consistently in favor of the local bid throughout the negotiations, and would concede anything within reason in order to box in his home city, where he has hosts of friends and acquaintances. Still he will not allow Fitz to play into Kennedy's hands, and after turning the Century people down flat in San Francisco for a smaller purse, it is unlikely that a northern club can or will bid higher, and the champion could with justice refuse to fight at all or even again consider a challenge from Fitzsimmons.

IMPORTANT CONTEST.

This makes the present contest of even greater importance to pugilism, for with Fitz out of it, who can claim to deserve a meeting with the champion? Every one of the big ones has been defeated by him. If this contest falls through, his only prospects are for rest and theatricals for a long period—until some aspirant gets a reputation by whipping the second-raters. "Denver Ed" Martin, the big negro, furnishes new blood, but he would not prove a drawing card, and cannot now rightfully claim a match. Even if Jeff should not draw the "color line," and should meet him if would be said the champion was taking on easy game. Jim himself is anxious to fight, for another victory over Fitzsimmons would be a theatrical asset, but he still "makes good" on the road, and can well afford to wait.

BOWLING.

OAKS DEFEAT HOEGEES.

The Oaks team defeated the Hoegee five on the Monarch alleys after a close series of games last night. The score was as follows:

Oaks—	1.	2.	3.	Av.
Dysinger	202	181	173	185 1-3
Brown	180	200	159	179
Kirkpatrick	185	190	154	169 2-3
Holden	187	126	201	171 2-3
Simpson	202	142	183	179
Totals	945	839	859	

Total pins—2643.
High rolls—Dysinger and Simpson, 202.
High average—Dysinger, 185 1-3.
Game average—881 2-3.

Hoegees—	1.	2.	3.	Av.
McGrath	169	164	158	167
Clark	195	175	204	178
Tufford	129	135	197	153 2-3
Farmer	165	143	141	149 2-3
McCulley	163	200	100	154 1-3
Totals	821	777	800	

Total pins—2488.
High roll—Clark, 204.
High average—McCulley, 154 1-3.
Game average—829 1-3.

In a game at the Coliseum alleys last night Mrs. Tom Mack broke the local tenpin record for women, making a score of 237 pins.

REAR-END CRASHING OF TRACTION CARS.

FIVE PERSONS INJURED, THREE OF THEM SERIOUSLY.

One of the Motormen Unable to Control His Electricity—Passengers Thrown from Their Seats by the Force of the Collision.

In a rear-end collision of two cars of the Los Angeles Traction Company at the corner of Twenty-fourth street and Thornton avenue at 4:22 o'clock yesterday afternoon, five persons, all of them passengers, were injured, three seriously. The injured are:

MRS. N. H. MORRISON, No. 1263 West Adams street, wife of Dr. N. H. Morrison, surgeon for the Santa Fé railroad, spine injured and severe concussion at back of head and numerous bruises about hips and knees; condition serious.

MRS. J. M. SPENCER, No. 1629 Millard avenue, an aged lady, severe gash across the face; suffering greatly from shock; injuries considered serious.

MRS. F. G. WOOD, No. 1738 West Twenty-fifth street, long gash in scalp requiring four stitches, shoulder badly bruised; condition considered serious.

MRS. RUYZE, daughter of Mrs. Spencer, bruised about the body and limbs by being thrown from the car.

CHRIS. ALBERTSON, laborer, residence unknown, slight cut across left cheek and painfully bruised about the right arm and shoulder.

Car No. 118 of the University line had stopped at the corner of Twenty-fourth street and Thornton avenue to permit several passengers to alight, among them Mrs. Morrison. The car was in charge of Motorman Gus Peterson and Conductor Thomas Robertson. It was on schedule time, and therefore had right of way over any other car which might follow it. Throughout the trip from the corner of Sixteenth and Georgia streets this car had been followed by car No. 90 of the West Adams street line, one of the green cars, which are the fastest in the company's equipment.

MAY BE MOTORMAN'S FAULT.

This car was in charge of Conductor Kirkpatrick, with Motorman Hashberger at the controller. The latter is a recent employé of the company, not having been in charge of a motor for more than six weeks, and upon him will probably fall the blame for the accident, unless it can be shown that the working parts of the car were defective.

The two cars were traveling close together, and just before the forward car stopped they had been running at a high rate of speed. The speed of the green car must have been unusually high, for when the University car stopped the motorman on the other car found it impossible to hold up his car, and the two crashed together with such force that the ends of both were splintered.

Both cars were well filled with passengers, and the force of the collision was such that nearly all of them were thrown from their seats. Mrs. Morrison was on the step of the forward car in the act of stepping off. The shock hurled her bodily from the car, and she struck the street with great violence on the back of her head, landing some distance from the car. Several other passengers were thrown off the car, but most of them escaped injury.

Mrs. J. M. Spencer was seated on one of the rear seats of the forward car, and was thrown clear off her seat and off the car, striking on her face in the street. She was carried into the residence at No. 1288 West Twenty-fourth street.

Mrs. F. G. Wood was picked up almost unconscious, the blood streaming from a long gash in her head. She was carried into a neighboring residence.

Dr. J. F. T. Jenkins, whose office is at Twenty-fourth and ... streets, was hurriedly called, and began dressing the wounds of the injured. Dr. Dickson, the Traction Company's surgeon, arrived later and assisted him. Mrs. Morrison was removed to her home, where her husband attended her. Mrs. Wood, Mrs. Spencer and Mrs. Ruyze were later conveyed to their homes in carriages. Albertson did not wait for medical treatment, but walked home.

MRS. OSBORN'S EXPERIENCE.

Mrs. Earl Osborn, who resides on West Adams street and the city limits, and her sister, Mrs. George Murdock, whose home is at Peabody avenue and West Adams street, were conversing with Mrs. Wood, the most seriously injured of any of the victims of the accident, when the collision occurred.

"Mrs. Wood was seated on the forward front seat of the green car, the one which ran into the other car," said Mrs. Osborn. "My sister was seated near her, and I was facing them, occupying the seat which extends clear across the car. My back was toward the motorman, and I could not see the car ahead. We were engaged in conversation when suddenly Mrs. Wood raised her hands and shouted that there was going to be a collision. Instinctively I braced myself and an instant later the collision occurred. The cars came together with terrific force, and I was thrown from my seat and fell out of the car. I struck the steps twice, thus breaking the force of my fall, and therefore was not much hurt. My sister also fell, and Mrs. Wood, who was seated nearest the outside of the car, was hurled from her seat and struck the ground clear of the car.

"I hardly know what happened next, for everybody was excited; but as soon as possible the men in charge of the cars come to look after the injured, and in this they were assisted by a number of gentlemen. The street-car employés were as courteous and kind as it was possible for them to be, in fact, they did all that could be done to relieve the sufferings of the injured. I do not know what caused the accident. Yes, we were running quite fast, but that is customary on this line."

CAUSE NOT ASSIGNED.

Manager W. S. Hook of the Traction Company was unable to give any reason for the accident. He said that it was not due to any defect in the mechanism of the cars, but he would not advance any opinion as to what had caused the collision. He stated simply that he was making a thorough investigation, but he had not completed it, and possibly would not be able to do so for several days.

Last night Dr. Dickson stated that the injured were rapidly recovering from the effects of the shock, and he did not anticipate any permanent injuries to any of them.

KERN COUNTY.

ANGRY HUSBAND SHOOTS.

[BY THE NEW ASSOCIATED PRESS—P.M.]

BAKERSFIELD, March 25.—Aged J. S. Ranous, a teamster, tonight fired three shots at S. N. Harris, a veterinary surgeon, who Ranous claims stole his wife's affections, and led her to sue him for divorce. Two bullets took effect, one entering and passing through the fleshy part of the right thigh, and the other passing through the muscles of the upper arm. The attending physician stats that Harris will recover. Ranous was arrested. Some days ago Mrs. Ranous brought the suit for divorce. She alleged cruelty. Dr. Harris, it is said, has been keeping company with Mrs. Ranous, and this led up to the shooting. Harris was in company with Mrs. Ranous at the time. He claims that he met the woman accidentally on the street.

RIVAL TO HENDERSON.

For the First Time in Twenty Years the Speaker of the House Faces Opposition in His District.

[BY THE NEW ASSOCIATED PRESS—A.M.]

WATERLOO (Iowa), March 25.—Senator O. B. Courtright of Waterloo is announced as a candidate for the Republican nomination for Congress in opposition to Speaker Henderson, and will make a fight for control of the coming Congressional convention.

This means that for the first time since he was sent to Congress by the Republicans of the Third District in 1882, Congressman Henderson will have to contest with an aspirant for his seat. For ten terms the nomination has come to him by unanimous vote of the delegates, and only once or twice has there been the slightest sign of opposition.

STOLE FIFTEEN CENTS.

SAN FRANCISCO, March 25.—Ten years behind prison bars for the theft of fifteen cents—that is the sentence Frank Sullivan, a seafaring man, received in Judge Carroll Cook's department of the Superior Court today.

Sullivan had just closed a strong plea for mercy, reciting that the offense was his first, and that he had raised six orphan sisters and a brother since making his first voyage, years ago. The judgment of the court dazed him.

Sullivan on January 21 robbed a shipmate named Henry A. Nevill of 15 cents and a pair of rubber boots. He pleaded guilty to taking the coins, and the additional charge of assault was thereupon dismissed at the request of the District Attorney. He will be committed at once to San Quentin prison.

RETREAT FOR LEPERS.

WASHINGTON, March 25.—The Secretary of the Treasury has sent to the Senate a report of a commission of medical officers of the Marine Hospital Service appointed to investigate the origin and prevalence of leprosy in the United States.

The committee recommends the establishment of a retreat for lepers, and expresses the opinion that it should be in the arid Southwest or in a similar region farther north, or on an island in the Gulf of Mexico, or on the Pacific.

TEDDY'S TERRORS TO THE PRESIDENT.

TEDDY'S TERRORS, the rip-snorting gang of bronco-busters organized by Los Angeles Republicans in the campaign of 1900, are about to send to the President the most unique card of invitation that ever went into the White House.

It is an invitation to attend La Fiesta next May and is written on a full-sized calf hide with the Roosevelt brand burned on the flank.

The hide is now on exhibition in a shoe-store window on Spring street, and the President will appreciate it as a splendid example of curing.

Roosevelt is not really a western ranchman, but the Terrors would doubtless make the same retort as Mark Twain did when he was remonstrated with for calling Jerome K. Jerome the foremost American humorist.

"Why," said the critics, Mr. Jerome is an Englishman."

"That isn't his fault," retorted Mark Twain.

The hide was presented to the Terrors for this express purpose by Mr. Loeb of H. Newmark & Co., who selected it after an examination of thousands. It is probably as fine a hide as could be found in California.

It came from a demi-blond cowlet with fine reddish-brown hair.

For two months Roth Reynolds, the taxidermist on Fourth street, has been at work curing it. He has left nothing to be said on the subject of hide-tanning.

Near the shoulders of the hide, the hair was scraped away, leaving a fine soft parchment slate upon which was written the words of the invitation and a laughable sketch of the President mounted on a bear coming to Los Angeles.

His pistol-holster is flying out behind, and an expression of wild determination disfigures his face. In the distance is the receding dome of the Capitol, and in the foreground a signboard pointing to Los Angeles. The bear is doubled up and is hitting only the high places in his rush to get here in time for the fun.

The invitation is worded in the characteristic style of the Busters. It says:

"Los Angeles, California, March 30, 1902.

"We're going to have a round-up and we shore want yer mighty bad. Feed and water plenty; stock's fat. Brandin' irons ready when yer git here. Come on, will yer?

TEDDY'S TERRORS.

"For
Theodore Roosevelt,
The President,
Washington, D. C."

On the flank of the hide are the three brands used on the Roosevelt stock on his cattle ranches in the Northwest. The triangle, the elk-horn and the maltese cross.

The Terrors had to appeal to the President himself to find out his cattle brands. The Terrors' request for the brands was forwarded through Senator Perkins, and the President sat down himself one day and scratched off the three brands himself with this little note, which is now placed among the treasured archives of the Terrors:

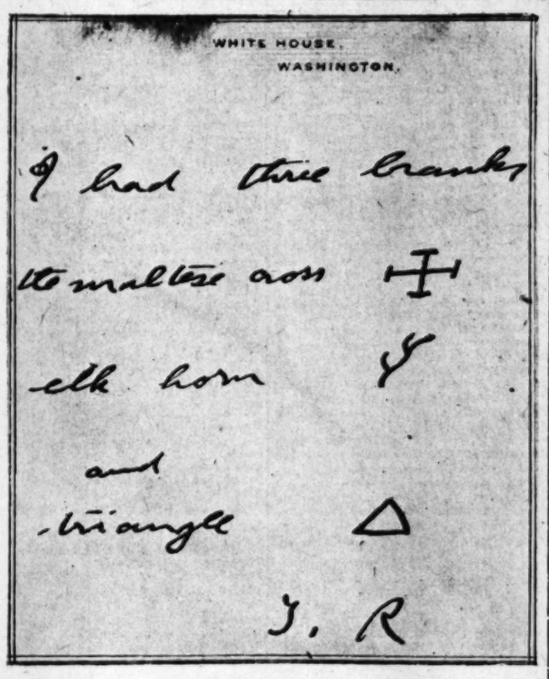

COPY OF THE PRESIDENT'S LETTER.

The Terrors are now having an envelope made for the invitation. It will be a flat box made of polished California woods and bound with silver.

As soon as it is completed, it will be forwarded to Washington to Senators Bard and Perkins with a request that they present it to the President.

Another invitation, a little more sedately worded, in the following language, will accompany the box:

LOS ANGELES (Cal.) March 25, 1902.

Theodore Roosevelt, the President, Washington, D. C.—Sir: By direction of the Executive Committee of Teddy's Terrors, of Los Angeles, Cal., I have requested Senators Bard and Perkins to present to you, in behalf of our organization, the accompanying invitation to visit the city of Los Angeles, and to be our guest during your stay here, should you be able to make the trip.

We all hold you in the highest esteem, both personally and as the President, and beg that you will accept the invitation, which we send with the full belief that in extending it we voice our desire to meet you and to entertain you in the truest and best California way. Very respectfully,

J. W. F. DISS,
Chief Buster.

The fame of this invitation will undoubtedly go all through the East and

HIDE-BOUND "INVITE" TO THE ROUND-UP.

make Teddy's Terrors a more famous organization than it is now, which is saying a good deal.

The Terrors were organized in the McKinley and Roosevelt campaign, and made their début in a flying trip around the Kite-shaped track, shooting up the country as they went.

The club is absolutely unique in character. Nothing in the least like it was ever turned loose before.

It consists of "solid" men of the community—men who "make the wheels go wound."

They dress up in cowboy clothes and armed with gigantic revolvers, go campaigning with a whoop and a howl. The "Hi, hi," which the cattlemen call to the moving stock, is their watchword. The membership is as follows:

Maj. J. W. F. Diss, chief buster; Gen. H. G. Otis (the honorary member of the club,) A. C. Brode, Ira Harrington, I. R. Smith, L. B. Nevin, W. J. Rouse, Alex McKeegan, C. B. Mahone, W. L. Williams, A. F. Sheldon, Sherman Pease, E. H. Hutchison, C. C. Gates, H. B. Ferris, Frank Davis, C. Roy McKeon, J. A. Keeney, E. B. Thomas, A. C. Sittle, H. J. Leland, R. D. Bronson, M. C. Adler, H. W. Chase, W. A. Hammel, N. Bonfilio, Fred M. Smith, Frank J. Thomas, Frank X. Pfaffinger, E. C. Hedderly, F. A. Hines, E. A. Doran, W. H. Booth, L. J. C. Spruance, R. G. Skillen, J. F. Hughes, C. F. Derby, J. B. Bushnell, Ben E. Ward, C. H. Howland, Jay Cummings, R. W. Robinson, J. W. A. Off, J. H. Bradbeer, Lester L. Robinson, C. E. Gillen, Ferd K. Rule, A. W. Kinney, G. M. Giffen, E. Sullivan, John G. Mott, Warren Kleckner, C. E. Norton, Harry Trowbridge, H. G. Bundrem, Freeman G. Teed, Alex Caldwell, C. P. Squires, M. G. Willard, A. W. Bradbury, J. M. York, Oscar Lawler, Leo Youngworth, W. P. James, W. J. Varlel, Frank Hudson, Peter Wilson, A. W. Francisco, Robert Wankowski, A. J. Crookshank, R. L. Hazen, F. G. Henderson, F. A. Waters, Sherill Osborne, George Somerandyck, R. D. Wade, Byron L. Oliver, Mark G. Jones, B. B. Gregory, John Larronde, William Wincup, George P. Adams, Bradner W. Lee, B. N. Smith, Jr., W. A. White, A. C. Freeman, W. J. Barrett, J. C. Cline, Archie Loveiace, W. A. Kingsbury, Herman C. Lichtenberger, H. T. Hays.

THE PUBLIC SERVICE.

SUMMARY OF THE DAY.

Yesterday the Police Commission voted down a resolution debarring women from saloons. Mayor Snyder and a majority of the board argued that it would be unwise to force the women of the town into sequestered places.

Henry E. Huntington has secured the services of William Simpkins, who has been a draughtsman in the City Engineer's office for many years.

A call for pistols and coffee in Judge Trask's court yesterday amused the spectators, when Attorney Meserve and Attorney Adcock got mixed up in some angry repartee.

A divorced couple got a marriage license yesterday to wed again after six years of separation.

Saloons over the county are giving away to the "social club."

AT THE CITY HALL.

WOMEN MAY INDULGE APPETITE FOR LIQUOR.

POLICE COMMISSION FAILS TO RULE THEM OUT.

Resolution to Bar Women from All Saloons Given Short Shrift Yesterday. Belief Expressed That it Would Be Unwise to Force Them Out.

"Any saloon-keeper who himself, or by his agent or employé, permits any women or woman to frequent his saloon, or any box, booth or room connected therewith, or who himself, or by this agent or employé, serves or permits to be served, any liquor to any woman in his saloon, or in any box, booth or room connected therewith, shall have his license revoked."

Such was the wording of the firebrand which Police Commissioner Thorpe threw into the otherwise peaceful session of the police board yesterday morning. It was hotly debated for half an hour. When the vote was taken, Thorpe and Stimson declared themselves in favor, and Keeney, Walker and Mayor Snyder against the resolution.

In this moment the castle that Commissioner Thorpe has been building for more than a year fell to the ground, a heap of ruins.

Quite early in the session it was evident that something unusual was in the wind. Scarcely had the commissioners taken their seats when Keeney asked that the regular order of business be laid aside, and the appointment of a Committee on Rules be considered. He said that very often the commission adopts rules which affect large property interests, and that to secure sufficient consideration a committee, consisting of the Mayor and two members of the board, should be appointed to consider the measure and report back at the next meeting. In this way, he thought, many mistakes would be avoided. Thorpe had been shifting about uneasily in his chair with a slip of white paper grasped firmly in his right hand. At the suggestion of a Committee on Rules he bridled at once. He said he had a matter to present which was very near and dear to his heart, and he did not wish to be cut out. It was an emergency matter, he explained, which should be acted on immediately. He said he had talked the question over with his fellow-commissioners for more than a year, and that he believed the time had come to act. Keeney failed to get a second to his motion for a Committee on Rules, and by common consent the consideration of the mysterious matter which Thorpe had hidden in the slip of white paper was postponed until after the transaction of routine business.

Naturally, the air of deep mystery which Thorpe maintained only served to heighten the interest of the crowd in the commission-room, and when the saloon license questions had been acted on every eye was fixed on Thorpe. For a moment he held the center of the stage.

"I have here a resolution," he began, "which I think will put an end to much of the trouble we have in connection with the saloon business. Revelations have been made of late regarding the sorry conditions that prevail at the Vienna Buffet, and this will meet the situation there and in other saloons."

Commissioner Thorpe then read the resolution as printed, and made a plea for its immediate adoption.

"I don't approve of it," said Keeney.

"I do, and I will second it," declared Stimson.

"Then I will offer a substitute to the effect that this and all other rules referred to a committee to be composed of the Mayor and two members of the board," said Keeney.

"My resolution has the approval of Chief Elton," persisted Thorpe, "and I must protest against its being sidetracked."

"The Chief will speak for himself," declared the Mayor.

"Undoubtedly the resolution would have a good effect in controlling vice and crime in the lower grogeries," said Chief Elton. "Frequently women entice men from saloons to their rooms and administer knock-out drops. But there are other places that it would affect, which are patronized by a different class of people."

"If places exist where such things go on, don't you know that it is your duty to report to the commission?" queried the Mayor.

"We can't prove the charge, although we know it is so, Mayor," answered the Chief simply.

"Well, we all know that there is a class of women that will drink, and nobody can stop them," said the Mayor. "It is easier and much better to have them where we can control them than to have them scattered over the city in lodging-houses. Such a resolution, if passed, means a dozen more houses of ill-fame. It means the inauguration of the infamous bell system, and the sequestration of these lewd women in lodging-houses where the police cannot do anything with them. Then we will have a reign of locked doors and knock-out drops."

"Certainly we can control these women better when we can know of their actions than when they are in hiding," said Walker, with a shrug of his shoulders.

"I don't believe in driving these women back into holes where we cannot keep track of them," continued the Mayor. "There is one place in a business block in this city where we have already spent hundreds of dollars in an attempt to get evidence of illegal liquor selling, and you all know with what success. Lets look at the matter in a business light. I favor taking away the license of any man who runs a disreputable or disorderly place. All I want is a report. I don't think the resolution, if adopted, will tend to benefit the morals of the city. If I did I would vote for it."

"So would I," echoed Keeney.

"I would like to have it tried," said Thorpe, "as I believe it is a good thing. It has worked in other cities. Now there is Phoenix, Ariz.——"

"But the conditions in Phoenix are vastly different," interposed the Mayor. "There a place is set apart for the scarlet women, and they are licensed and given police protection. If you want to talk about that——"

Suddenly the Mayor realized that he was venturing out on very thin ice. To broach the social evil and its regulation, the commissioners knew was to bring down a storm upon their heads. Some of them believe that it is an evil which cannot be eradicated, and that it should be under the control of the city and carefully regulated from a hygienic standpoint. They think the public might better look actual conditions squarely in the face, rather than to maintain the evil under the bane of the law, and wink at it as it is done throughout the length and breadth of the United States, with but few exceptions.

But past experience has taught the Police Board to be wary of questions touching the social evil, and Keeney carefully steered the Mayor out of his dangerous position. He said he thought any bad places should be reported to the commission for action.

A vote was then taken with the result stated. Thorpe then instructed Chief Elton to investigate the Vienna Buffet and report at the next meeting.

It has come to the ears of the Police Commission that the proprietor of the Vienna Buffet runs a sort of underground railway, by means of which patrons in a more or less inebriated condition are introduced to airily-clad ladies with an abnormal appetite for liquor. In the basement of the music hall there are a number of dressing-rooms, which are maintained ostensibly for the use of the actresses that nightly disport their various arts upon the Vienna Buffet stage.

According to the information given the police these rooms are maintained as furnished booths, the chief item of furnishing being the aspiring actresses with a thirst. The entrances to this underground railway are closely guarded and heretofore none of the police officers have been admitted, when sent around to investigate. Now that the managers are posted on the intentions of the police department it is probable that everything will be found shipshape when the officers call.

The Police Commission, however, has absolute control over the saloon licenses, and if the board is convinced that the place has not been properly conducted the license can be arbitrarily revoked.

LITTLE STAR POINTERS.

G. A. R. Feazell was granted the transfer of a saloon license at No. 500 East Fifth street from Chris Krempel. Krempel is an agent for Maier & Zobelein's Brewery and has never been in personal charge of the saloon.

Despite a hard fight to save his license, E. Castellano's petition for a transfer of his license from No. 517 to 509 North Main street, was denied. Castellano failed to get the permission of the police board before removing his goods and chattels to the new location. Under the commission's new rule the consent of two-thirds of the frontage in the block must be secured before a transfer can be granted. Castellano was unable to get the necessary frontage, as the Catholic Church owns over a third and refused to sign the petition. The effect of the decision will be to cancel Castellano's license.

The application of R. Oka for a restaurant liquor license at No. 522 August alley was denied. Chief Elton reported that the location is in a very shady district, and that the license would probably be used as a subterfuge to sell liquor. The application of Frank Demond for a restaurant liquor license at No. 230 East Fifth street was denied, because the restaurant communicated directly with the saloon.

Chief Elton reported that in accordance with the direction of the commission he had conferred with Manager J. A. Muir of the Los Angeles Railway Company, who refuses to recognize shields in any form. The company offered to recognize stars to No. 129 and the Chief said he would issue them to the employés in the street and health departments if directed to do so. Finally it was decided to have another conference with the railway companies before action is taken.

TO NEW POSITION.

SIMPKINS LEAVES ENGINEER.

Henry E. Huntington is using every effort to strengthen his fortifications in preparation for the Titanic warfare over street-railway franchises. Yesterday it became known that he had secured the services of William Simpkins, who has been chief draftsman in the City Engineer's office. He will have the same position with the Huntinton-Hellman syndicate, supervising the office work for the Pacific Electric and Los Angeles Railway companies.

Simpkins is a very valuable man and City Engineer Stafford is well nigh inconsolable over his loss. He has been in the City Engineer's office for the past sixteen years with the exception of two years when Compton was engineer. H. Z. Osborne, Jr., who has been in the Engineer's office since 1895, will take his position as chief draftsman. The change will take place April 1.

Just now there is a great amount of street-improvement work in the hands of the City Engineer, and he is very sorry to part with Simpkins, although glad of his promotion. The chief draftsman is familiar with every survey of the city, knows all about the streets and the various legal questions that have arisen from time to time concerning them. This knowledge is of great importance.

"We can ill afford to spare Simpkins," said Engineer Stafford yesterday. "There are over fifty street-improvement ordinances on the books now and twelve contracts are to be prepared before next Monday. In addition there is a great amount of work on special surveys. Simpkins was a very valuable man to the city and I am sorry to lose him. However, Mr. Osborne is a good man and I have mastered many of the details of his work, so that the change will not be felt as much as if it had occurred at the first of my term."

Books for Library.

Ten large cases of books were unpacked at the library yesterday. Most of the new books are for the school and juvenile departments, and comprise works of history and travel, scientific treatises, folklore stories and fiction in lighter vein. The pupils in the schools will have a broader field of reading open to them and older people can read many of the books with pleasure and profit.

Cold Weather Evils

such as chilblains, frost bite, cold in head, catarrh, earache, neuralgia, chapped and irritated skins, are remedied at once by Salvacea. Try a box and you will wonder how you ever got along without it. Price, 25c and 50c, at druggists' or by mail. Salva-cea, 274 Canal street, New York.

Sancho the Marvel.

Have you seen SANCHO?
Have you heard SANCHO?
Is it a man or automaton?
Plays and looks like a Paderewski.
In the window at BARTLETT'S.
Today. Today. Today.

AT THE COURTHOUSE.

PISTOLS AND COFFEE CALLED FOR IN COURT.

LAWYERS AND THEIR ANGRY SPOTS CAUSE MERRIMENT.

Courtroom Spectators Amused by Attorney Meserve's Request for an Adjournment of Court That He Might Do Things to Attorney Adcock.

Professional anger on the part of the attorneys is often the only thing that can make the trial of a dry lawsuit bearable. Sometimes the anger is just a feint; sometimes it is the real fire.

Who shall say what it was yesterday?

During the trial of a libel suit against an evening contemporary for $20,000, the attorneys were having it back and forth pretty hot, when suddenly there was an amusing show of gentlemanly hostilities. The clashing lawyers were Edwin A. Meserve, Esq., on the one hand, and R. J. Adcock, Esq., of the firm of Messrs. Adcock & Reymert, on the other.

Meserve called for pistols and coffee right out in court.

It made the people smile.

It was Adcock that provoked the challenge. He was laboriously cross-examining a witness, when suddenly he asked him boldly (hinting at possible bribery,) if he hadn't received money from the defendant newspaper or its attorney.

Meserve was on his dander and feet in a minute.

"I take it, Your Honor," he shouted at Judge Trask, "that a thrust has been made at my professional honor. I wish that this court might adjourn for just about five minutes."

Judge Trask blew the breath of his disapproval on the teapot tempest, and thereby lost his opportunity to enforce what might have been the third fight in the Courthouse in as many weeks.

SOCIAL CLUBS.

MANY BEING FORMED.

Dodging the license tax is one of the chief pursuits of the wary saloon-keeper, and a popular mode at the present time is the formation of the iniquitous "social club." All county saloon licenses expire on April 1—after which time many saloons will doubtless go out of business to give way to the incorporated club. Under the present laws it is this form of attack on the part of the liquor traffic that the anti-saloon element finds hardest to meet.

Many "social clubs" have lately incorporated, and the County Clerk is anticipating the filing of many more articles within the next few weeks.

Not long ago Clay B. Dodson of El Monte withdrew his application, pending before the Board of Supervisors, for a renewal of his license, and immediately thereafter organized a club.

Three new clubs incorporated yesterday.

The Downey Social and Athletic Club incorporated to do a "wet" business in Downey. There is no capital stock. The directors are Samuel Cohn, D. P. Smart, H. C. Roemer, M. Lyons and J. W. Regland, all of Downey.

More "wetness" was also incorporated in the Greyhound Social Club, with principal place of business in Los Angeles. The directors are J. Harrower, E. R. Wright, Los Angeles; T. A. McClain, J. S. Duncan, Green Meadows, and E. D. Morden, Compton.

The Laguna Social Club—also a saloon license-dodging concern—incorporated yesterday. The directors are Escallier, G. Lemasne, M. Bonnabel, H. O. Green and F. Charbonnier, all residents of Los Angeles.

SON'S MISSION.

DIVORCED COUPLE REMARRY.

Married after six years of divorced separation—that is the result of a license issued by Deputy Cupid Watson yesterday to Henry Fleetwood of this city to marry again his former wife, Alethea Fleetwood. The husband is a native of England, born 60 years ago, and the wife is 46, claiming New York State as her nativity. They are people of considerable means and of eminent respectability.

It is supposed that a young son brought about their reconciliation.

Mr. Fleetwood, in making application for the license, was accompanied by the son and his mother. They seemed overjoyed at the prospective reunion, and stated that the divorce had been granted about six years ago in the East. They have lived in Los Angeles now for quite a while, and their future home is to be out on Pasadena avenue, where they will begin anew, just as if nothing had ever happened.

COURTHOUSE NOTES.

BREVITIES MISCELLANEOUS.

BOTH LEFT WILLS. The will of Victor Aime Fernot of Colegrove, who died on February 6, left property valued at $9000, all of which was bequeathed to his wife, Marie Madeleine Philomene Pernot, who died on March 2. She bequeathed all her property to her husband, to be his during his lifetime, and then to fall to her children.

Amelie Therese Miller, her daughter, asks to be appointed by the court to manage the affairs of both estates.

BAGGETT ESTATE. When William Baggett of Garvanza died on March 7 he left property valued at $1225, Oliver Sparks, a neighbor, asks for the probate of a will.

DAMAGE SUIT. John Wiles is suing the Los Angeles Traction Company for $10,085 for personal injuries sustained in an accident at Third and San Pedro streets on November 28.

WANTS TO QUIT. The Puritan Oil Mining Company has petitioned to dissolve. It owes nothing, and is in good condition to quit business.

DIVORCE GRANTED. Judge Allen granted divorce yesterday to Agnes J. Birdsall from Dr. William G. Birdsall, for desertion and failure to provide. Defendant is now in San Francisco.

WOMAN INSANE. Mrs. Meda A. Gish, 24 years old, formerly of Los Nietos, was adjudged insane yesterday and returned to the hospital at Highland, where she has been before. She imagines that her husband and everybody else are pursuing her to do her harm.

LOVE MISTAKEN. Divorce suits were begun yesterday by Hattie I. Ryder vs. Thomas J. Ryder, Christina Slocum vs. G. W. Slocum, and Minnie E. Stuart vs. G. E. Stuart.

INJUNCTION SUIT. The California Cycleway Company brought suit yesterday against the Pacific Electric Company to enjoin defendants from continuing in possession of a certain right of way near the city limits of Pasadena on the south. It is alleged that the electric company has already damaged plaintiff in the sum of $15,000.

WALSH WINS. The hard-fought divorce suit of Jennie L. Walsh vs. William H. Walsh has been decided by Judge Shaw in favor of the defendant, who is given a decree on a cross-complaint.

WALNUT ASSOCIATION. The San Gabriel Walnut Growers' Association, with principal place of business in San Gabriel, incorporated yesterday, with a capital stock of $25,000, divided into $100 shares, of which amount $5000 has been subscribed. The directors are A. B. Chapman, R. B. Chapman, Lucy C. Lants, all of San Gabriel; Lettice Chapman, Evelyn Chapman, both of Los Angeles.

DIVORCE FOR CRUELTY. The divorce in the case of Mrs. M. F. Clark against her husband, Dr. R. P. Clark, was granted on the charge of "cruelty and consorting with other women," not on grounds of "unfaithfulness," and "keeping a separate domestic establishment." There was no testimony at the trial of the case reflecting on the good name of the woman whom Dr. Clark has since married. Indeed, her name did not figure in the court proceedings whatever.

EAST ALL HUMMING.

Charles R. Drake Returns from New York and Tells of Mighty Rush of Traffic.

With a hearty shake of top coat that has sent the snow flying from that garment, Charles R. Drake, president of the Seaside Water Company, has returned from a six weeks' trip to New York and other eastern points, on which Mrs. Drake accompanied him. They arrived in Los Angeles Saturday. They were in New York during the periods of severe snowstorms and blizzards.

"All branches of industry are in an extremely prosperous condition," said Mr. Drake yesterday. "In fact, the capacities of the mills and factories are insufficient to keep pace with the demand. The consequence is that with full forces at work the factories are unable to fill their orders without considerable delay.

"Southern California is attracting a great deal of attention from capitalists in the East, and during my stay in New York many inquiries were made by people who contemplate coming to Los Angeles and other neighboring points for investment."

Mr. Drake was in New Orleans during three days of the carnival of the Mardi Gras. He was asked to state his opinion as to how that carnival compares with the Los Angeles fiestas.

"While the Mardi Gras is a famous celebration in the grandeur of its procession and floats," said he, "yet the floral features of our La Fiesta eclipse in beauty and in exquisite taste any of the parades of the New Orleans festival. The electrical and flag decorations of La Fiesta are also superior to those of the Mardi Gras."

DESPOTIC OFFICIALS.

LONDON, March 12.—Government officials in some of the rural districts of Austria have been getting so domineering lately that the Reichsrath has just been asked to put some kind of a check on them.

In the district of Brody, the Prefect, Count Ruzocki, not long ago issued a decree ordering all peasants to wear a certain kind of dress, and threatening with imprisonment any who disobeyed. The Prefect of Cracow, near by, has ordered that anyone caught smoking cigarettes in the street shall be put in jail. In Galicia the censorship of the stage is so strict that a performance of Shakespeare's "Julius Caesar" was forbidden, and another play was denied a license because the word "Russian" was used in it once. Many of the local authorities sternly refuse to allow public meetings of any kind to be held. At Neusandec a course of popular lectures had to be given up because the police declined to allow the lecturer to tell his audience that the earth went round the sun. At Priwoz a lecture on the phonograph was forbidden, and in Buczacz a celebrated savant was prevented from addressing a meeting on the subject of aerial navigation.

The Reichsrath was told by M. Daszynski, the Socialist leader, about a contest that recently took place in Podgorze for the office of chairman of the parish Council, the body consisting of eleven members. Six of them voted for a Councillor named Durak, a man of high reputation, and five for one Lippa, who was notorious as the tool of the local Prefect. That wily official, however, turned the tables on the victor by declaring one of the members who voted against his man to be insane. The result, of course, was a tie, when the Prefect stepped quietly in and used his prerogative to cast the deciding vote, thus electing Lippa.

Twenty Dollars Reward

to the woman or organization writing us the best results from using Brilliantine Metal Polish as a suggestion for our advertising. Samples of 3 preparations for 5c. Cragin & Co., San Jose, Cal.

Have You Seen Sancho?

The marvelous musical mystery. Is it a mechanical marvel or a mortal man? Free exhibition at 10 a.m., at noon, and at 2 p.m. sharp, in the window, 255 S. Broadway, opposite Public Library. Today. Today. Today.

Why is ROYAL Baking Powder better than any other?

Because in its mammoth works a corps of chemical experts is constantly employed to test every ingredient and supervise every process of manufacture to insure a product absolutely pure, wholesome and perfect in every respect.

The most wholesome food and the most digestible food are made with Royal Baking Powder.

ROYAL BAKING POWDER CO., 100 WILLIAM ST., NEW YORK.

REALTY PROFITS.

Foster Makes a Handsome Margin on Spring-street Sale—A. W. Rhodes's Bright Horizon.

The lot, 60x165 feet, on the west side of Spring street, between Sixth and Seventh streets, which was recently purchased of Mrs. Florence Vandervort, by John D. Foster, for $49,000, has been conveyed to A. W. Rhodes for $55,000. The improvements consist of a two-story brick and cement business building.

Concerning the advance in prices of real estate, as shown in this and other recent deals, Mr. Rhodes said: "After a careful study of the realty values of Los Angeles in comparison with other cities, I have again commenced buying real estate here. I consider it the safest market in the United States in which to buy. This refers to the city generally, and not to specific investments in any particular locality."

Mr. Rhodes has also bought 80x165 feet on the west side of Broadway, between Ninth and Tenth streets, unimproved, from the estate of Josefa del Valle de Forster, through Harry Jackins, for $26,000; and he has secured 45x165 feet on the west side of Olive street, between Seventh and Eighth streets, with old buildings of nominal value, from W. J. Boynton, for $9000, through the agency of Sherwood & Koyer.

R. Shettler has sold to Mary R. Sinsabaugh, through F. M. Kelsey, 100x173 feet on the southeast corner of Main and Tenth streets, improved with a modern apartment building, for $45,000.

Leon T. Moss buys of J. B Rowe, through W. I. Hollingsworth & Co., as an investment, 50x158 feet, on the east side of Olive street, between Tenth and Eleventh, with an eight-room two-story frame dwelling, for $7500.

J. G. McKinney, president of the Ice and Cold Storage Company, has purchased of D. R. Brearley and Joseph Burkhard, a lot of the Arlington tract, 150x500 feet, unimproved, on the south side of Adams, between Arlington street and Sixth avenue, for $3700, and will build a handsome residence on the property.

DELEGATES TO SAN JOSE.

At a meeting of the Union League yesterday the following delegates were chosen to represent the organization at the convention of Republican clubs in San José, April 14 and 15: R. C. P. Smith, A. M. Austin, Godfrey Fritz, E. A. Doran, Sherman Pease, R. H. Herron, Thomas Hughes, R. D. Wade, W. H. Goucher, and G. M. Giffen; delegate at large, R. N. Bulla; alternates, Brewster Kenyon, George L. McKeeby, Ed Strasburg, C. H. Sessions, E. W. Sargent, R. J. Waters, C. H. Toll, W. W. Tritt, Arthur B. Wright, C. F. Skilling and J. H. Trout. The officers of the league, President L. C. Gates and Secretary E. E. Bostwick, are ex-officio delegates.

The Sixth Ward Republican Club will meet Thursday evening next at Cutler's Hall, corner Twenty-fifth street and Central avenue. Delegates to the club convention at San José will be chosen at this meeting.

EVERYBODY KNOWS.

That a bad breath is a most disgusting thing, and the cause of such is catarrh of the head, nose, throat and stomach in the majority of cases. In order to remove the cause use S. B. Catarrh Cure diluted with three parts of warm water as a douche twice a day and take it internally four times daily, which not only acts as a powerful antiseptic, but has a powerful alterative influence upon the mucous membrane and removes the accumulation of effete matter from the mucous surfaces and restores them to a healthy action and condition. S. B. Catarrh Cure restores the sense of taste and smell. It is for sale by all leading druggists.

Book on Catarrh free. Address Smith Bros., Fresno, Cal.

Registered by U. S. Patent Office.

"Especially

BUFFALO LITHIA WATER of Virginia"

In Uric Acid Diathesis, Gout, Rheumatism, Albuminuria and Bright's Disease.

Samuel O. L. Potter, A. M., M. D., M. R. C. P., London, of the Principles and Practice of Medicine in the College of Physicians and Surgeons, San Francisco, in his handbook of PHARMACY, MEDICA, and THERAPEUTICS, a textbook in many of the Medical Colleges of the country, under the head of "ALBUMINURIA," page 600, 7th edition in the "citation of remedies, says: "BUFFALO LITHIA WATER of Virginia, is highly recommended."

Under the head of "CHRONIC BRIGHT'S DISEASE," page 600, tion, in the citation of remedies, he says: "Mineral Waters CIALLY THE BUFFALO LITHIA WATER of Virginia has many advocates."

Dr. Graeme M. Hammond, New York, Professor of Diseases of the Mind and Nervous System in the New York Post-Graduate Medical and Hospital: "BUFFALO LITHIA WATER is beneficial. * * * In Bright's Disease of the Kidneys, I have found BUFFALO LITHIA WATER most in increasing the quantity of urine and in eliminating the Spring No. 1 is both a NERVE and a BLOOD TONIC, and FEEBLE, and ANÆMIC SUBJECTS is to be preferred. In of these symptoms No. 2 is to be preferred.

BUFFALO LITHIA WATER is for sale by Grocers and Druggists generally.

Testimonials which defy all imputation or question sent to any

Hotel at Springs opens June 15th.

PROPRIETOR BUFFALO LITHIA SPRINGS, VIRGINIA

DR. GREGORY & CO.

Specialists in Diseases and Weakness of Men.

Varicocele Which is so frequently overlooked as the main cause of one's trouble, may manifestitself in various ways—general debility, loss of vital strength, weakening drains, prematureness and early decline. This diseased condition of the vital veins in men can be cured by DR. GREGORY'S FRENCH METHOD, without inconvenience, and is free from pain. It brings tone, development and increases the muscular fibers and strength of the flabby blood vessels.

CONTRACTED DISORDERS are cured in ten to fifteen days, when treated with a thorough understanding as to the true condition. Every case is permanently cured and no inconvenience is caused by relapse. Consultation and advice free. Fees to suit convenience of patients.

Corner second and Broadway, over Wolf & Callson's drug store. Hours—9 to 4, 7 to 8. Sundays, 9 to 12.

VACUUM TREATMENT.

Every sufferer from Stricture and its offspring Varicocele, Lost Strength and Organic Weakness, is invited to call for our illustrated treatise, showing the parts of the body involved and describing our Vacuum Developer. Sent postpaid, FREE. The patient can apply the treatment himself under the services of a physician.

No medicine to destroy your stomach.

Health Appliance Co., 119½ S. Spring St. Offices 20-21.

Office Hours—10 to 4; evenings 6 to 8:30.

Are You Bothered With Neuralgia?

You are?

Well, there is a medicine that will just set you exactly right—will stop your neuralgia, drive out the pain, give you quick relief and soon get your system rid of the cause—it is a medicine that never fails, because it is made just exactly to cure neuralgia and cure it quickly.

That medicine is Halpruner's Wonderful Pain Remover—a medicine of remarkable merit, though harmless enough to give to babes.

For 25 years Dr. Halpruner has prescribed this wonderful medicine for neuralgia and rheumatism and to all people who suffer from inflammation, no matter in what part of the body it is, and in every instance remarkable results have been obtained—results that have received instant relief and were permanently cured. Thousands of testimonials in Dr. Halpruner's office will prove every good word that can be said of this medicine.

No matter what other people say about Halpruner's—druggists may try to talk you out of it, scoffers may sneer at it, but the fact remains that Halpruner's Wonderful Pain Remover will cure your neuralgia, will give you the immediate relief you seek.

All that is necessary is to inhale the vapor and rub a little of the medicine on the painful part. It is also advisable to take a teaspoonful or two in a glass of milk or water—that is all, and your neuralgia will soon disappear—50c and $1 a bottle.

"Dr. Halpruner's Wonderful Pain Remover acted like magic on my toothache and neuralgia. It has also given me instant relief in cases of sore throat, and I cheerfully recommend it.

"MRS. SAWYER, Dressmaker, 1322 Valencia St., S. F., Cal."

Halpruner's

If your druggist cannot or will not supply you, the Halpruner Medicine Manufacturing Co., of 28 California St., San Francisco, will send you a bottle by prepaid express on receipt of price.

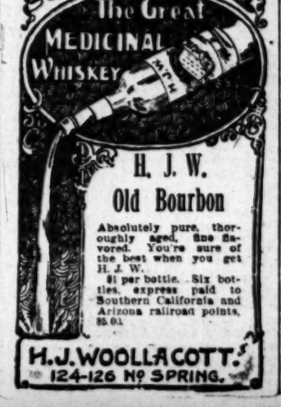

H. J. WOOLLACOTT
124-126 No SPRING.

Only $2.50

Fit Guaranteed.

I had twenty-seven teeth extracted by Dr. Schiffman without any pain. I have since had an upper and lower set made, and they fit fine. They fit so tight that it is with difficulty that I can remove them. I cannot speak too highly of Dr. Schiffman and his work, and advise every one needing work done to patronize him.

MRS. E. J. KELLOGG, 168 W. 14th St.

Schiffman Dental Co., 107 North Spring St.

See specimens of our work at entrance.

Open evenings and Sunday forenoons.

V-E-R-

PILE CURE

GUARANTEED by reliable druggists.

USE Long

R. L. CRAIG & CO., AGENTS

ABEL'S WHITE PINE

'Is the best for coughs.

Watches, DIAMONDS and SILVERWARE

S. CONRADI, Jeweler, 235 SOUTH SPRING ST.

RELIABLE SHOE

"Especially the
BUFFALO
ITHIA WATER
of Virginia"
Uric Acid Diathesis,
out, Rheumatism,
Albuminuria and
Bright's Disease.
...D., M.R.C.P., London, Professor ...dicine in the College of Physicians and ...mbook of PHARMACY, MATERIA ... a textbook in many of the leading ... under the head of "ALBUMINURIA."
BUFFALO LITHIA WATER of ...
...ST'S DISEASE," page 601, ... he says: "Mineral Waters, ... of Virginia, ... cases."
...w York, Professor of Disease ... York Post-Graduate Medical ... in Gout and Rheumatism is ... beneficial. * * * In all ... LITHIA WATER of the ... est ... and in eliminating the ... a BLOOD TONIC, and is Pre-... IS is to be preferred. In the ... ered.
... is for sale by Grocers ... and Druggists generally. ... tion or question sent to any ... ...prings June 15th.
LITHIA SPRINGS, VIRGINIA

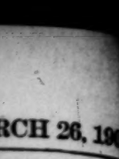

& CO.
...ons of Men.
...rientated as the ... may manifest... ...ll strength, wrist... This disease ... by DR. GREG... ...ion, and is free ...ecomes the mus... ...
...on to fifteen days, ... to the true con... ...e inconvenience is ... Fees to suit ...
... Citizen's drug
M TREATMENT.
... and its offspring Varicocele, ...anic Weakness, is invited to ... ...e, showing the parts of the ... Vacuum Developer. Sent ... ...o apply the treatment ...
...ur stomach.
...e Co., 119½ S. Spring Street. ... Offices 20-21. Los Angeles ... 10 to 4; evenings 6 to 9:30.

...erause it is made just exactly right ...
...Wonderful Pain Remover—a med... ...harmless enough to give to babies ... has prescribed this wonderful ...tism and to all people who suffer ...what part of the body it is, and it ... have been obtained—sufferers ...were permanently cured. Thou... ...lpruner's office will prove every ... medicine.
...ay-about Halpruner's—druggists ...fers may sneer at it, but the fact ...ful Pain Remover will cure your ...diate relief you seek.
...ale the vapor and rub a little of ... It is also advisable to take a ... milk or water—that is all, and ...—50c and $1 a bottle.
...Pain Remover acted like magic ... It has also given me instant relief ...rfully recommend it.
...1322 Valencia St., S. F., Cal."
...uner's
...ot supply you, the Halpruner Medical ..., San Francisco, will send you a bottle ... p...
V-E-R-U-
PILE CURE.
GUARANTEED by all ... ...ade druggists ..... $2.
USE Long's
R. L. CRAIG & CO. AGENTS
ABEL'S WHITE PINE ...
...is the best for coughs. ...
SELL-ABLE SHOES

CLUB WOMEN IN SESSION.

...rliament Opened in Santa Barbara.

Southern California is Represented.

...ational and Other Subjects Considered Yesterday—The Papers.

[CORRESPONDENCE OF THE TIMES.]
SANTA BARBARA, March 25.—The ...-third semi-annual session of ...man's Parliament of Southern ... was opened here this morning at ... o'clock, the president, Mrs. J. A. ... of Los Angeles, in the chair. ... Church, in which the session is ... is a bower of green in varying ... artistically mingled, and com... the altar and platform, with the ... of cherry blossoms. When the ... had been called to order ...sden, organist of the church, ... generously volunteered, his ... for the meetings, rendered two ... Costa's "Triumphal March" ... "Largo" by Handel. Rev. Benja... Goodridge of Unity Church ... an invocation.

WELCOME AND RESPONSE.

Mrs. Ethah A. Rich, president of ... Educational Association, from ... came the invitation to the par... ...ing to meet at Santa Barbara, wel... ...d the delegates, giving a short ... of the Educational Asso... ...ing and its aims.

Mrs. Osgood thanked ... ...ach, and the women of Santa ... whom she represented, and ... the gratification of the par... ...at meeting again in Santa ... with its beauty of sea and ... its historic associations, its ... philanthropies and its popula... ...of cultivated people. "It is one of ... most interesting features of our ... itinerary," she said, "that we ... brought into closer touch with so ... organizations of women, all ... along different lines, but hav... a common object, the work of all ... toward the bettering of hu... ...manity, the higher development of the ... race as a whole. I am sure that we ... shall return to our homes enriched by ... the contact, and better prepared ... through having received so much, for ... the greater blessing of giving."

The minutes of the last session of the ... parliament were then read by the sec... ...retary, Mrs. Matthew Robertson, and ... the report of the treasurer, Mrs. E. R. ... Litchfield, submitted. Both were ... adopted without dissent.

ANNUAL REPORTS.

The remainder of the morning was ... filled with the reports of delegates, ... as follows: Mrs. A. A. Stowe of the ... Morning Club of Los Angeles; ... Mary S. Harrington of the ... Shakespeare Club of Santa ... Mrs. Joseph Sexton, vice-... ...dent of the parliament for Santa ... County; Miss M. M. Fette of ... Pan-American Woman's League, ... established in Los Angeles for ... the purpose of assisting in the move... ...ment against child marriage in India; ... Mrs. B. Holden of the Summerland ... Study Club; Mrs. Alice S. Mc... ...Clure of the Santa Paula Current ... Events Club; Miss Lulu Cravens of the ... Ventura Woman's Club; Mrs. A. A. ... Hayes, representing the Woman's Press ... Association of Southern California; Dr. ... Mary Reed of Pasadena, representing ... the W.C.T.U.; Mrs. O. B. Sessions of ... Los Angeles, vice-president of the parlia... ...mentary for Ventura county; Mrs. E. C. ... Hight, president of the Associated ... Charities of Santa Barbara; Miss Eliz... ...abeth Knight of the St. Cecilia Club of ... Santa Barbara; Miss Etheida Leach of ... the King's Daughters of Santa Bar... ...bara; Mrs. Matthew Robertson, dele... ...gate from the Ebell Club of Los An... ...geles; Mrs. Beck of the Woman's Club ... of Ventura; Mrs. Emily V. Wright of ... Santa Barbara W.C.T.U.; Mrs. ... J. Thompson, representing the ... Women's Relief Corps of Los Angeles.

CLUBS IN EDUCATION.

The afternoon meeting ... the full capacity of the church ... auditorium. Mr. Gooden again fa... ...vored the audience with organ selec... ...tions, as "Allegretto Grazioso," by B... ...and Schubert's "Serenade."

The first paper, read by Miss Cora ... Williams of Los Angeles, had for ... subject "The Educational Possibil... ...ities of Women's Clubs." Miss Wil... ...liams reviewed the work thus far ac... ...complished by women's clubs, many of ... which started distinctively as study ... clubs, all of which have made ... a part of their work. She showed ... the general improvement of the stand... ...ard of work, and pointed out that la... ...rger practical aims have been ac... ...complished by a necessarily enlarged ... conception of theory—as in school ... work. Child study has been followed by ... many of the beginnings of psychol... ...ogy and ethics, while civic improve... ...ment has interested women in theories ... of municipal reform and finally in the ... larger province of economics. She drew ... attention to the gradual enlargement of topics ... in the movement of standard a hope... ...ful indication of continued betterment. ... She discussed some of the possibilities ... and advantages suggested by the in... ...troduction of organization among clubs ... for reciprocity bureaus, etc.

COMMONPLACE IMPORTANT.

Mrs. A. A. Stowe of Los Angeles read ... an able paper of the afternoon on ... "Apotheosis of the Commonplace," ... tracing the rise and evolution of ... the democratic idea up to its final tri... ...umph in the establishment and develop... ...ment of the United States, until the ... ...rights of the people, the common... ...place and women, living common... ...place lives, have become the important ... factors in legislation, the strongest ... bulwark of government. She emphasized ... the ethical importance of the av... ...erage life of the people, whether rec... ...ognized or unrecognized, and the re... ...sponsibility of the ordinary citizen for ... the general good. In this responsibil... ...ity, she said, the average man and ... woman should find inspiration and con... ...solation. The opportunity which makes ... possible which draws the gifted out of ... their lives into prominence and honor, ... will come to all, but in the newer ... ...conception of the people, under the reign of ... democratic ideas, each may rightly ... claim importance as a part of the ... whole. All hail the rise of the ... common life said: "the recognition of ... the rights and rights of the common... ...place every-day lives, which as the ... years go by, are after all the happiest to ... live."

DELEGATES' RECEPTION.

A delightful reception was tendered ... the visiting delegates to the parliament from ... 8 to 12, at the Manual Training ... building, founded by Anna S. C. Blake, ... one of Santa Barbara's most philan... ...thropic women, now deceased. The ... reception was tendered the delegates by the Educational Association assisted by the Santa Barbara Woman's Club.

The parliament reconvened at 8 p.m. Mr. Gooden rendered to organ selections, "Echo" by F. de la Tombelle and "Offertoire in D Flat" from "Salome."

PLEA FOR THE PRACTICAL.

Mrs. Angie Kiggens of Santa Monica read a paper, "Side lights on Current Topics." It was a plea for more practical, logical reasoning on the part of women. Women have the training of the rising generation for statehood and are themselves taking a more active part in public affairs. The race is now reaching a point in development when questions are settled by public discussion, and women are engaging in this and influencing the opinions of men. Recognizing, two, the importance of opinion in general, we must feel the need of educating the masses in order that they may be able to form just opinions and, as opinion leads to action, deal more justly and honestly with the measures they decide at the ballot box. She said in part:

"Instruct the student in the arts, the sciences, the many branches supposed to constitute a liberal education, neglecting the cultivation of the power of producing thought, and the efficacy of his learning, his wisdom is lost. You have grasped the imposing shadow, but lost the golden substance.

"It is not what we know, but what we are capable of giving out, that constitutes culture and learning in their broadest sense."

Mrs. Marion E. B. Robinson, the foremost contralto singer of Santa Barbara, rendered a vocal solo.

"SOCIAL CONSCIENCE."

Rev. Eliza Tupper Wilkes spoke on "The Social Conscience." Mrs. Wilkes's theme was the corruption in the government of our cities and the signs of a growing sense of general responsibility for it among the people. She traced the modern growth of city life and its corresponding importance in the life of the nation, with the corresponding eagerness of unscrupulous politicians to advance their own selfish interests by taking possession of the various departments of city government. "There is hardly a city of 20,000 in the United States that has not had its experience of Boss Tweed rule," she said. "For this the indifference and apathy of the general public are responsible. This indifference has gone so far that the reformer is amazed, when he first begins his work, at the attitude of the better class of the people. Clergymen object to discussing questions of municipal reform from the pulpit, for fear, as they say, that the introduction of politics into their churches may cause dissension and division; and the same objection is made by the Y.M.C.A., when it is appealed to. There has grown up a spirit of neutrality which it is difficult to overcome.

"But over against this may be noticed the signs of a spiritual awakening. The social conscience, which must inform a republic in order that its institutions shall fulfill their purpose, is long in its development, but the evidences of its evolution are growing stronger.

"The spirit of our national government shows us the way of reform. It is a government of the people, and must be by the people, for the people. A good constitution alone cannot make a good government. Responsibility lies with every citizen, who should, moreover, perform his civic duties as a volunteer, and not a conscript, with enthusiasm and courage. Spasmodic reform is worse than chronic apathy, for the relapses are certain to be severe and doubly evil in their effect upon the general consciousness. Publicity in all affairs pertaining to government, and the education of the people in the duties of citizenship are the great factors of reform. Charter revision and the application of civil-service rules are among specific means.

Mrs. Wilkes sketched the history of the American Institute of Civics organized in 1885 by Henry Randall Watte, and of recent reform movements in some of our cities. Her whole address was characterised by the force and earnestness that make her one of the most effective speakers among the women of the State.

A discussion of this paper closed the session for the day. The Parliament will conclude its sitting tomorrow afternoon.

MAIN COMMITTEES.

Following is a list of members of the two principal committees for the session:

Reception Committee—Mrs. Edward Iverson and Mrs. Joseph Sexton, representing the parliament in Santa Barbara county; Mrs. Silas Bond, president of the Woman's Club; Mrs. Paul R. Wright, representing the W.C.T.U.; Mrs. James A. Bell, president of the Shakespeare Club; Mrs. Henry F. Maguire, representing the Art Study Club; Mrs. Frances A. Baxter, representing the Fortnightly Club; Mrs. Lulu F. Mitchell, Dr. Belle Reynolds, past president of the parliament, and the Misses Ethah A. Rich and Maude Robinson, officers of the Educational Association.

Entertainment Committee—Dr. Belle Reynolds, Mrs. May W. Reese, Miss Cora D. Patterson, Messrs. W. A. Wilson, Walter A. Stafford.

ART EXHIBIT.

Large Number of People Viewed Students' Work at College of Fine Arts, Garvanza.

The magnet in local art circles the past month has been the College of Fine Art of the University of Southern California, at Garvanza. There Prof. W. L. Judson, dean of the college, has been exhibiting his collection of pictures of the Grand Cañon of the Colorado; and it is estimated that about three thousand visits have been made to the art gallery during this exhibition.

Another feature of special interest occurred yesterday afternoon and evening in the reception and exhibition by students of the college.

During the afternoon over three hundred persons visited the exhibit, and last night the building was filled with visitors from both Los Angeles and Pasadena. A section of the Camera Club was in attendance.

The main gallery was given over to students' work. The exhibitors were Mmes. C. A. Allen, W. B. Bell, P. Ferguson, W. H. Housh, Mary Loy, Severance, Essa G. Vann and Madge Wood; Misses Edith M. Alderson, Grace Anderson, Nona Dickens, Ruth Fletcher, Eleanor Grosser, May D. Hitchcock, Florence Hall, Stella Knight and Winnifred Keese, Lola May Nichols, Olive E. Prescott, Rose Pitcher, Margaret Quinn and Arlev Tottenhan; Messrs. Paul Brown, M. M. Bathey, Frank Derbe, Joe Gleason, Walter H. Judson, Paul Judson and the Ebell class.

The reception hall was prettily decorated in the blossoms and foliage of the acacia, and the studio in pepper boughs. The refreshment table was presided over by Mrs. W. B. Bell and Miss Judson. During the evening Miss Bernice Holmes gave two vocal selections, "Good Bye, Sweet Day," and "Mighty Like a Rose." In the latter part of the evening dancing was enjoyed by the young people.

Prof. Judson's exhibition of Grand Cañon pictures closed Sunday, but it is understood Mr. Blanchard has secured the collection and it will again be placed on exhibition in Blanchard Hall in April. Later on the Santa Fé Railway Company will exhibit the collection in the principal cities of the East.

Sancho the Marvel.

Have you seen SANCHO?
Have you heard SANCHO?
Is it a man or automaton?
Plays and looks like a Paderewski.
In the window at BARTLETT'S.
Today. Today. Today.

O. C. JOSLEN, M. D.
Strictly Reliable.

Men's Diseases

Permanently Cured.

I never begin treating a case without entire confidence that a complete cure will follow. If conditions or complications exist that render a cure doubtful, I will not accept the case. My strict adherence to this policy has had a part in the building of my success and reputation as a specialist. Among the cases I treat and cure are many that have refused to yield to other forms of treatment. The methods I employ are original, distinctive and thoroughly scientific, and can be relied upon to effect cures in a majority of the cases where ordinary and less perfect measures have failed.

I use neither knife, ligature nor caustic in my treatment for Varicocele. I positively cure this disorder in one week by an absolutely painless method, and without detaining the patient from business.

I cure Contracted Diseases thoroughly and in less time than is commonly required to even cure partially. Do not endanger your health and power by relying upon patent nostrums or other uncertain measures.

My treatment for Specific Blood Poison neutralizes and eliminates the very last taint of virus from the system, and all this is accomplished without the use of dangerous minerals. I afford you a complete and permanent cure.

My method of curing Stricture is new and entirely original. No cutting or dilating. The stricture is dissolved and completely removed, and all affected membranes thoroughly cleansed.

I positively cure every case of Piles I treat. No operation whatever. The cure accomplished by mild and gentle measures, no matter how severe or how long standing the case may be.

"Weakness"

My success in permanently curing that condition commonly known as "weakness," fully demonstrates the absolute correctness of my method of treatment, which is a method employed by myself alone. I do not stimulate the functions to temporary activity by the use of strong tonics. This is the course commonly pursued, and is a treatment that cannot possibly result in a permanent cure. "Weakness" is merely a symptom of chronic inflammation in the prostate gland, brought on by excesses, early dissipation or by the improper treatment of some contracted disease. A complete and radical cure is, therefore, a question of restoring the prostate gland to its normal state, and this I accomplish promptly and completely without the use of internal remedies. My treatment is a local one entirely. It is original and scientific, and has been proven absolutely effective by thousands of tests. I am convinced that by no other methods can full and permanent restoration of strength and vigor be accomplished.

Consultation and Instructive Colored Chart Free.

DR. O. C. JOSLEN, Third and Main Streets.

Entire Building Over Wells-Fargo Express Office.

When the girls mention Soda Water they mean Dean's.

DEAN'S IS A MODERN DRUG STORE.

We are not running a musty, old-fashioned, sleepy drug store. Our whole establishment embodies the best ideas and equipments of modern pharmacy, enabling us to prepare better medicine, keep a better stock and do business in the most satisfactory modern ways. You detect this air of *progress* and perfection the moment you cross Dean's threshold. It's worth your while to try trading at Dean's.

Today's Specials--All Day.

Pozzoni's Face Powder . . . 25c | Duffy's Malt 73c

Of course you've noticed the big display of Easter Novelties—rabbits, chicks, roosters, etc. 2½c each up to 75c each.

Easter Perfumes.

Dean carries a larger stock of really fine perfumery than any store in town—every new odor and the best of the old stand-by's—and sells them at popular cut prices. Special this week a line of Pinauds extracts 50c oz.

Good Hair Brushes.

You might as well try to brush your hair with a sponge as with some of the 50 cent hair brushes around town—Dean sells a real bristle, hard wood back hair brush for 50c that others ask a dollar for.

Konklin's Anti-Koff Will Cure You. 50c.

Trusses If you need a truss you need a good one, if you come to Dean you'll get a good one and have it properly fitted; up from 65c

Chatelaine Bags Have you seen Dean's six-bit ladies' chatelaine bags. They are absolutely the best values you ever saw even in Dean's stock. We had an immense stock of these, but they're going out at a terrific rate, so be quick 75c

Suspensory Bandages Do you realize that you should have one or two in your possession. Your health demands it. Our stock is the most complete.

Brown's Tar Soap Does not get soft when you use it like other tar soaps 15c Cake

Ladies' Pocket Books Real seal, alligator and walrus pocket books with patent adjustable frames in all the new shades, at four bits each, is a revelation to everyone, but you know Dean's weakness is to undersell everyone 50c

Seidlitz Powders Dean's seidlitz powders are always fresh, therefore effective, and pleasant. If you would use them instead of pills you would be benefitted. 8 for 10 cents, 6 for 15 cents, 12 for 25 cents.

Men's Purses Every man appreciates a new purse once in a while. The men's purses Dean sold last Christmas are all good yet, but a new one would be acceptable. We have all sizes and styles, all leathers. You should see this display ..... $3.50 To 25c

DEAN'S DRUG STORE,

Second and Spring. Tel. Main 560.

Miss Fay Lee

Miss Fay Lee,

No. 603½ North Seventh Street, Kansas City.

"Your booklet came to my home like a message of health when I had suffered with headache, backache and bearing-down pains. I was weak, nervous and hysterical and had not consulted any doctor, thinking it would pass away in time, but instead I found that the pains increased and were more frequent. I decided to try Wine of Cardui and in a short time was much improved. It seemed to act like a charm. I kept up the treatment and the result was most satisfactory. Words seem to fail me to express my gratitude for the suffering that is now saved me. I am in fine health, physically and mentally. I can only say 'thank you', but there is much more in my heart for you."

BEARING-DOWN pains are the most painful that women know. If you are suffering from this trouble you need not be uncertain about it. The pains in the abdomen and back that feel as if heavy weights were pulling down on the nerves of the stomach are "bearing-down pains". They may not be particularly severe at present but they are growing worse. That headache which nearly drives you distracted now is caused by the terrible nervous tension. The nerves soon begin to give way under the strain. You will jump at every disturbance, or laugh or weep, hysterically, at no apparent cause. That is what Miss Fay Lee, of Kansas City, Kas., was coming to when she rescued herself by taking Wine of Cardui. The Wine made her a strong, healthy woman again, as it has made a million other women strong and healthy. By inducing regular menstruation the entire system of organs are relieved of the terrible wasting drains. The ligaments which hold the womb in place are strengthened by a healthy flow and that organ is returned to its proper and normal position. With regular menstruation the strain is relaxed and returning health is the result. This is what Wine of Cardui has done in thousands of cases.

Miss Margaret Robinson, of Bridges, Ala., was a great sufferer with bearing-down pains but she was cured by Wine of Cardui also. She writes:

"Before using Wine of Cardui I suffered terribly with bearing-down pains. By advice of a friend I used your medicine and now I feel as well as ever I felt in my life."

Mrs. Louisa Carber, of Little Falls, N. Y., writes:

"Your Wine of Cardui has done for me what no doctor or other medicine could do. I suffered for twelve years with bearing-down pains but nothing helped me until I got Wine of Cardui."

Mrs. Mary Keifer, of Noland, Arkansas, writes:

"I have been greatly afflicted with bearing-down pains and flooding, but after using only one bottle of Wine of Cardui the trouble has been corrected and I am in better health than I have been for years."

Mrs. W. L. Daufenscheck, of Benwood, Ohio, says:

"I had terrible bearing-down pains and other sufferings. I think it was providential that I found one of your books and read of Wine of Cardui, for two bottles of it have cured me. I want to speak a few words of praise for Wine of Cardui. It is a wonderful medicine."

These letters from sufferers who have been raised from beds of dangerous and painful illness by Wine of Cardui are printed for your benefit in this newspaper today and if you do not take advantage of it you will have no one to blame but yourself. Every druggist sells Wine of Cardui and if you secure a bottle you can begin the treatment today.

If you need advice write The Ladies' Advisory Department, The Chattanooga Medicine Co., Chattanooga, Tenn., describing all your symptoms freely, and a letter of advice will be sent you. Secure a $1.00 bottle of Wine of Cardui from your druggist today.

WINE OF CARDUI

Relieves bearing-down pains and all the aches resulting from female weakness.

Dr. Bull's COUGH SYRUP
Cures a Cough or Cold at once.
Conquers Croup, Grippe and Consumption.
FREE—A Beautiful Calendar sent free. Mention this paper. A.C. Meyer & Co., Baltimore, Md.

MOTT'S PENNYROYAL PILLS They overcome Weakness, irregularity and omissions, increase vigor and banish "pains of menstruation." They are "LIFE SAVERS" to girls at womanhood, aiding development of organs and body. No known remedy for women equals them. Cannot do harm—life becomes a pleasure. $1.00 PER BOX BY MAIL. Sold by druggists. DR. MOTT'S CHEMICAL CO., Cleveland, Ohio.
For sale by GODFREY & MOORE and SALE & SON DRUG CO.

BOWLES BROS EVERY DROP PURE CALIFORNIA OLIVE OIL

VIM, VIGOR, VITALITY FOR MEN.
MORMON BISHOPS' PILLS have been in use over 50 years by the leaders of the Mormon Church and their followers. Positively cures the worst cases in old and young, arising from effects of dissipation, excesses of cigarette smoking. CURES LOST VITALITY, INSOMNIA, PAINS IN BACK, EVIL DESIRES, LAME BACK, NERVOUS DEBILITY, HEADACHE, VARICOCELE OR CONSTIPATION, STOPS NERVOUS TWITCHING OF EYELIDS. Effects are immediate. Impart vigor and potency to every function. Don't get despondent, a cure is at hand. Stimulates the brain and nerve centers. 50c a box, 6 for $2.50 by mail. A written guarantee to cure or money refunded, with 6 boxes. Circulars free. BISHOP REMEDY CO., San Francisco, Cal. For sale by OFF & VAUGHN DRUG CO., N.E. Cor. Fourth and Spring Sts., Los Angeles, Cal.

Try a "Brightest and Best" Oil Stove four days—your money back if it doesn't suit. Only $4.50.
Parmelee-Dohrmann Co., 327-331 S. Spring St.

Factory Surplus Shoe Sale at
Mammoth Shoe House
317 S. Spring Street.

FREE WARNER'S SAFE CURE
To all who suffer, or to the friends of those who suffer with Kidney, Liver, Heart, Bladder or Blood diseases, a sample bottle of Warner's Safe Cure (the pioneer Kidney and Liver remedy) will be sent absolutely Free of Cost. Address WARNER'S SAFE CURE CO., Dept. 1 Rochester N.Y.

BRENT'S The Great Credit House.
530-532-534 SOUTH SPRING STREET.

Pure Wines
From the oldest vineyards and best wineries for our family trade.
60c to $1.50 per gallon.
Edward Germain Wine Co.,
327-329 S. Los Angeles St., cor. 4th. Tel. M. 919

SHERMAN & HENSHEY
COR. THIRD AND BROADWAY.

Hunyadi János
Best Natural Laxative Water.
No medicine in the world will relieve you of Constipation and all disorders of the Stomach and Liver, like
HUNYADI JANOS.
One-half glass taken on arising in the morning will give such satisfying results that you will always use it and be convinced that it will cure all forms of
CONSTIPATION
Be sure and GET Hunyadi JANOS. If you simply ask for Hunyadi Water you may be imposed upon. DON'T BE PERSUADED to buy Substitutes. They are Worthless and often Harmful.

AUCTIONS.

AUCTION!
AT AN AUCTION SALE OF FURNITURE
You would have to pay much higher prices with less chance to examine goods than at Bristol's
CLOSING OUT SALE
of Furniture and Household Goods. The store is rented to other parties and I have to close out before May 1st. One of the finest Grand pianos in the city is the lot; it cost $1100. Very fine, large velvet rug, elegant Gobelin tapestry upholstered, carved oak dining chairs, beautiful sideboards, one cost $175; carpets, walnut bookcase, extra fine walnut wardrobe, bedroom sets, large and small steel ranges and cook stoves. Everything at greatly reduced prices at Bristol's Closing Out Sale, 339 South Main Street.

AUCTION
47 Milk Cows — 50 Hogs.
Three miles south of Compton; one-half north of Cerritos Station, on the Andrews & King Ranch, Thursday, March 27, at 10 a.m.: 15 head Holstein milk cows, 20 head Jersey milk cows, 12 grade Holstein and Jersey cows, 4 Jersey bulls, 10 to 12 months old; 50 pigs and brood sows. These cows were all bred on Mr. C. B. Woodhead's noted Dairy Farms, and contain many of the largest milkers and highest test cows in Southern California. His dairies have been noted for years for their large yearly profits. All young cows, many of them with first and second calves. The cows have been leased, lease expiring, necessitating sale. Take 9:05 S. P. train to Cerritos Station.
RHOADES & REED, Auctioneers,
Office—438-440 S. Spring St.
C. B. WOODHEAD, Owner.

Auction
Furniture
30 ROOM HOUSE,
243½ South Spring.
Friday, March 28, 10 a.m.
35 Bedroom Suits, Mattresses, Chairs, Rockers, Carpets, Cook Stove and utensils, Linoleum, etc.
RHOADES & REED.

J. Nackman, 223 S. Spring St. Phone James 1271
(Formerly of Rhoades & Nackman)
AUCTIONEER
Will buy furnished houses, merchandise, etc., or sell on commission.

Auction.
The great art Sale of Turkish and Persian rugs, inlaid furniture, silk shawls, draperies, hangings and other exquisite art goods will continue afternoons at 2 p.m., at 297 East Colorado St., Pasadena, until the entire stock is disposed of. This is a genuine closing out sale, no reserve.
C. M. STEVENS, Auctioneer.
Office 232 Tajo Building. Phone Black 3065.

CALIFORNIA LIMITED
runs to Chicago every day over the
SANTA FE

JUST RECEIVED.
SPRING AND SUMMER NOVELTIES.
JOE POHEIM,
THE TAILOR.
See our Windows. 143 S. Spring.

My Patent Plate Will stick to any mouth. Best of material and work guaranteed. Gold fillings $1.00 and up. Dr. W. E. HUTCHASON, Dentist, Fifth and Hill Sts. Spinks' Block. Telephone Red 2281.

The New Rambler Gasoline Automobile
Is the Best in the land.
W. L. COWAN, 207-09 W. Fifth St.

Engraved Calling Cards, Invitations, Announcements, Monograms and Address Dies. WHEDON & SPRENG CO., Society Stationers, 230 S. Spring St., Hollenbeck Hotel Bldg.

SMITH & ENNIS,
EXCLUSIVE CLOTHIERS, 327 329 127 SOUTH SPRING ST.

ACORN STEEL STOVES AND RANGES...
NAUERTH HAW'DCO.
320 South Spring Street.

Bicycles TRIBUNE, CLEVELAND and LIGHT bicycles.
LEAVITT & BILL, 460 S. Spring.

New Idea Patterns Are the Best. Try Them—Price 10c.
GOODENOW'S, 123½ and 125 S. Spring Street, through to 211 West Second Street.

CHINESE HERB and REMEDIES
Will cure you. Sold by the DR. JUNG HONG CO., 427 South Main Street.

Bracelet Watches $7.
O. L. WUERKER, 229 S. Spring

NewYork Dental Parlors
221½ SOUTH SPRING STREET
DR. A. T. ROBERTS Eye Specialist, Scientific Optician and Refractionist, 320½ S. BROADWAY.

HOW TO BE HEALTHY AND BEAUTIFUL, By Mrs. Symes

A Page Especially for the Woman Who Wants to Be Tall

Stand erect, heels together, toes out. Raise the arms and stretch out as far as possible and forward, until you touch the floor without bending the knees.

Stand with foot in advance as though taking a step, raise arm, palm forward, toward ceiling. Stretch upward and outward.

Stand erect, raise the hands as far above the head as possible. Stretch out and up; now forward with knees rigid until you come as near as you can get to the floor.

Stand erect, feet slightly apart. Raise the arms above the head as far as possible, stretching them to their fullest extent. Let them relax and fall to the sides.

Let the weight of the body rest on the left leg, right foot slightly in advance. Bend the head and body as far over to the left side as possible. Alternate.

Possible to "Stretch" the Body, But it Takes Patience and Careful Dieting

"THERE is a great deal of talk about the increase in height of the American girl during the past quarter of a century.

"More than once I have read in the newspapers of the tall girl of the period.

"Girls may have increased in height here and there, and the average may be a taller maid, but please do not ignore the poor 'sawed-offs,' who have been overlooked in the heightening process. I am one of 'les miserables' in this respect. I am the pigmy of our family, and I have troubles all my own.

"It is the fashion for women to be long, lank and slim. I am short, stubby and round. I read of a doctor in Paris who adds several inches to a woman's stature. Will you tell me if his treatment can be performed in this country and what it is?

"Can you not give some hints for the short woman. You have been so kind to all the rest. Your afflicted sister,

"LITTLE JANE."

This is not the first tale of woe I have received from the little sister of the goddess girl. The writer has a right to feel snubbed in these days of the triumph of the maid "divinely tall and most divinely fair."

"Little Jane" undoubtedly refers to a process which has lately been discussed in the papers, and which is said to be the discovery of Dr. Maurice Springer, an American physician now residing in Paris.

About two years ago Dr. Springer announced to the members of the French Academy of Medicine that he had discovered, after long experimental work, a process whereby he could make a short man or woman taller by two or three inches.

The medical journals gave to Dr. Springer's interesting statement short shrift. There has been a fixed belief in the Scriptural declaration that "no man by taking thought can add a cubit to his stature."

Doctors laughed at the American's lengthening system, and little was heard of the growing taller method for over a year.

Then Dr. Springer announced that he had demonstrated his theory in the person of a charming young woman who had come all the way from Washington, D. C., to the French capital to consult him as to the possibility of being stretched out two or three inches.

This young lady was Miss Ruth Lunton, a girl about 25 years of age, lacking two inches of five feet in stature, and not quite symmetrical in form. It must be conceded that four feet ten inches leaves something to be desired in height, and every woman can understand Miss Lunton's anxiety to get a few inches added to her fairylike proportions.

Dr. Springer informed Miss Lunton that there was no reason why she should not be coaxed into two or three additional inches of height, and it was decided that the young lady should begin treatment at once.

But let not the reader suppose that growing taller is a merry jest or that a Diana-like stature may be purchased as one orders his filet de boeuf "a la carte." There is no "you push the button and we do the rest" process for growing after one has reached adult age. Miss Lunton would corroborate this assertion, I am sure. Dr. Springer is authority for the cheering statement that "Americans grow for a longer time than other races, and that he has known compatriots of ours who have continued to increase in height up to thirty-five years.

Miss Lunton was not one of these, however, and apparently got tired of growing long before the proper time for rest had arrived in her case.

Miss Lunton's treatment was of a complicated character. It consisted of electricity applied daily to the knee joints, where increase in growth, according to Doctor Springer, may most easily be stimulated.

The knee joints were massaged two or three times a day, and at night were bandaged with salt water compresses.

The patient was placed on a diet carefully arranged by the physician, which consisted largely of cereals, such as oats, which Dr. Springer says are of peculiar value in promoting the growth of the cartilage. Hypodermics were also used. The subcutaneous injections were of a mixture expressly composed by the physician for stimulating cartilaginous growth.

In the course of a few months, according to reports which so far as I know have never been contradicted, Miss Lunton, under Dr. Springer's care, increased in height three inches. Recently another successful demonstration of the Springer method has been performed in the case of Mrs. Thomas, also an American, who was dissatisfied with her height—or lack of height. The Springer method is called the stretching process, but, as will be seen, it differs from the stretching method as we know and practice it in physical culture.

Every woman may practice stretching movements with benefit, and short women have undoubtedly been stimulated to added growth by the persistent practice of good stretching movements. The Springer method is most interesting, but it is not applicable to the masses.

I take pleasure in quoting Dr. Springer's own words on the influence of food on growth, as they contain much valuable information on the subject:

"The influence of diet on growth is great. Fat sugar, certain mineral substances, such as phosphoric acid and lime, are indispensable in order that growth may be regular. Children should get a growing diet.

"Comparative physiology furnishes valuable evidence on this subject. The Breton breed of cattle is small where the food is poor, but is large in those sections of the country where the food is rich. The activity of growth arises not only from abundance of food, but also from quality. The elements that are suitable at one period of our growth are unsuitable at another. Nourishment can be regulated so as to hinder precocious growth.

"We see people whose appearance clearly indicates want of nourishment grow to an excessive height. In consequence of insufficient nourishment ossification proceeds slowly, with the result that the connecting cartilage raises the height beyond its normal limits. But the bones are ill-formed and excessive development of the osseous system by diverting a large proportion of nourishment destined for the other organs leaves the body in such a state of weakness that it becomes an easy prey to tuberculosis.

"The following grains are used: Wheat, barley, oats, rye, maize, bran. I put two soupspoonfuls of each in two and one-half quarts of liquid. I boil these for three hours, so as to obtain one quart of liquid; this I allow to become cool, and pass it through a fine strainer, which retains most of the insoluble particles. To some people the taste is unpleasant. It was not so to Miss Lunton, but the taste can be modified so as to suit individual preferences. It can be modified by the addition of wine, rum, peppermint, milk and sugar.

"In the case of excitable people oats are omitted. Sometimes also it is necessary to substitute rice for bran. The solutions must be freshly prepared each day. The solution easily spoils, being an excellent medium for the growth of all microbes of the air. All growth troubles could be ameliorated by the methodical and combined use of this beverage.

"Among the means of promoting growth the removal of the adenoid vegetations from the pharynx and the tonsils should be mentioned. Alcohol impedes growth. The abuse of meat in the case of very young people also impedes growth. On the other hand, salt water helps the development of growth.

"Douches and baths in water containing mineral and sea salt, the strength of which can be gradually increased, are very useful. The organ upon which growth most depends is the connecting cartilage. A chief part is played by the lower cartilage of the femur. By applying a local stimulus to this organ, whose growth has been stopped or has become too slow, we reawaken physiological activity of this organ, and thus arouse its heightening action. This action manifests itself by spurts. The application of electricity to the knee joints awakens the activity needed for growth.

"Growth takes place according to fixed laws, which are always accompanied by the same phenomena in individuals of the same species. The difference of size in an English fox terrier and in that of a Newfoundland or Danish dog may also be observed in the human race. The Lapplanders are very short, and the Swedes are very tall. In France military authorities have observed marked differences in the height of people who come from different regions. In France the average height is five feet five inches, while in Russia it is five feet nine inches. Mixture of race modifies the sizes of people.

"The height of man, other things being equal, is greater in proportion as the country in which he lives is richer and as his food is better. This has been observed in mountainous countries, where food has been difficult of supply, the people grew taller after railroads had been made. Profession, exercise and training influence height. Disease, particularly hereditary, such as alcoholism, rickets, consumption, affections of the nervous system, hinder growth. In certain cases the union of individuals of different races is advisable in order to change the conditions of heredity. In other cases physicians inquire regarding the health of the ancestors of the patient, and prescribe appropriate treatment so as to avoid the transmission of morbid effects. When children are born of parents of small stature their, height can be somewhat increased by a wise treatment during the whole period of development. Diminution in height is one of the marks of the degenerate.

"When a child's growth is obstructed the skilled physician searches for the cause. If this be the result of an hereditary defect, such as alcoholism, preventive therapeutics play an important part. When we examine the parents we form an idea of the probable development of the child. Sometimes the child has a too excited nervous system, more often it suffers from stomachic complaints or from some heart trouble. In such cases the treatment should refer especially to the weak point."

Little Jane and her many wee sisters may not be able to avail themselves of Dr. Springer's whole system, but they may get hints from his own statements that will be beneficial.

I know also that there are a good many things to be done for the tiny lady who would look stately, and she need not quite despair.

First of all little women are inclined to be of the roly poly tribe, and this will never do.

A tall woman may take liberties with the size of her hips and the circumference of her waist. The "sawed off" positively must not get fat.

Obesity is a demon, and will rob a woman, whatever her height, of half her charm, and that is putting it mildly.

A very tall woman grown stout may look Junoesque. It is the fashion to say she does, and there is something in that. But avoirdupois is positively fatal to the little sister. She must fight fat with a vengeance if she have a tendency toward rotundity.

The short sister must learn to carry herself well, with head up and chest forward, chin slightly drawn in.

She must learn correct poise, which is another word for dignity, and carries with it a certain height.

Little women are apt to be dignified enough in a sense, but it is a sort of dumpy dignity, that goes with much earnestness, short breath and a jerky, enterprising gait, that is not grace nor even a near relative to that desirable quality.

Now, if the short sister be too fat, she must diet as well as exercise. Never mind what she may think about her appetite. Food is largely accountable for fat. If the unbelieving feminine reader is opposed to my views on this point I humbly suggest that she give the banting or any other authorized system a three months' honest trial before she commits her burning convictions, without such experience, to paper.

Stretching exercises are a sensible means of stimulating the growth. But stretching exercises will do no good unless patiently and persistently practiced, and the subject must in addition live a normal hygienic life.

Deep breathing is the great essential in the veins three times a minute. It comes to the lungs laden with products of wasted tissue, yields up its accumulation of poisonous matter, fills the cells with oxygen drawn in by the breath and returns it to the tissues for their support and maintenance.

The lungs of a normal woman eliminate about half a pound of carbon dioxide in a day.

One-third of the excretions from the body is eliminated by the lungs, and every breath an adult woman draws contaminates 5000 cubic inches, or nearly half a barrel, of pure air.

This amount of pure air is required to enable the blood to throw off the poisonous matter and carry oxygen to repair the waste.

When a woman breathes from her neck or her chest she cuts off the supply of oxygen and starves and impoverishes her blood.

No woman can have bright eyes, a beautiful skin or an elastic step if she does not supply her lungs with oxygen.

She can only do this by deep breathing.

If a woman can only take one form of physical culture, by all means let it be in the matter of proper breathing. Scientific breathing, I mean the manner of breathing that should be natural and is not, will produce immediate benefits.

First of all, it sends a supply of oxygen to the tissues, the life giving office. It throws off the poisonous gases of the system. It gives a normal temperature, soothes the mind, rests the body and induces a moral repose most valuable, mental as well as physical.

The indolent woman who lacks energy when she learns to breathe correctly. The sallow skin, the dark circles under her eyes, the fact that with correct breathing the suggested veins yield to the better circulation, the dark circles disappear and the lustre reappears in the eyes.

The best and simplest method of learning how to breathe correctly is to practice certain exercises, four of which are described and illustrated on this page.

According to an eminent physical culture instructor, the principal thing taught deep breathing is that we need to know that

CORRESPONDENCE ANSWERED

ESTHER.—Please give me Dr. Vaucaire's recipe for a bust developer.

M. M.—Would you kindly publish your recipe for bust developer in which the extract of galega is mentioned? I have tried many things, but all have failed; am very desirous of obtaining a sure remedy. Please explain how it is to be used.

H. B. T.—Will you kindly answer this at your earliest convenience, as I go abroad shortly and would like your advice. I am a young mother, 22, and since I have weaned my baby find my breasts are perfectly flat; my natural measurement is 36 bust, and I am anxious to restore them to their natural size. There are many preparations advertised, which I am afraid to try, as some do more harm than good.

In response to innumerable inquiries, I repeat Doctor Vaucaire's treatment for developing the bust. May I ask the many readers who have written me on this subject to consider their letters answered herewith?

Doctor Vaucaire is a very well-known French physician. He prescribes the following remedy for developing the breasts.

VAUCAIRE TREATMENT.

Liquid extract of galega, 10 grams.
Lactophosphate of lime, 10 grams.
Tincture of fennel, 10 grams.
Simple syrup, 400 grams.

The dose is two soupspoonfuls in water, taken before each meal.

Doctor Vaucaire also recommends the drinking of malt extract at meals. It has been apparently almost impossible to get this prescription filled until recently. Many druggists have declared to my correspondents that there was no such thing as an extract of galega. This is a mistake. The extract of galega is official. The method of preparing it is explained in the United States Dispensatory, which also notes the fact that galega is said to exercise an immediate effect upon the glands of the breast, and that it is used especially to develop the breasts of young mothers. There is a proprietary extract on the market, which is also official, and is prepared by the Stemmler Company, New York city. I believe this extract is called galega-vera. This department is not intended for advertising purposes, and an exception is made in this case because of the difficulty correspondents have had in getting information in regard to galega, and because of the avalanche of letters I have received begging to know where it may be obtained.

M. E. S.—Please tell me how often to use the sage tea lotion you recommend for the hair? Will it turn the hair dark?

Sage tea may be used every night, if required. I am informed that it does turn the hair very dark, finally.

A READER.—Can I have part of my beard removed by electrical treatment without harming the rest of it?

The hairs removed by electricity are exterminated one by one. By this means you can have just as many hairs removed as you desire. It is the only method of permanently removing the hair.

JESSA.—Will you please give me a remedy for liver spots, and tell how I can whiten my hands? In the winter they are red all the time. The skin seems to be very thin on them.

Liver spots are caused by a constitutional disturbance. I can give you a formula for them, but I really think that an internal remedy is practically useless in such cases. You should have constitutional treatment.

MIXTURE FOR LIVER SPOTS.

Oleate of copper, 10 to 20 grains.
Ointment of oxide of zinc, ½ ounce.

Mix. Apply to the spots at night and wash off in the morning with warm water and a bland soap.

Wash your hands several times a day with oatmeal or bran water. Make it thus:

BRAN OR OATMEAL WATER.

Take some fresh bran or good, sweet oatmeal and boil it in water enough to make it a very thin gruel. Strain and use the liquid a little more diluted whenever the hands are washed. Do not make a large quantity of the bran or oatmeal water, as it quickly sours. Wear cosmetic gloves at night. They are gloves three sizes too large spread with a paste, as follows:

PASTE FOR COSMETIC GLOVES.

Oil of sweet almonds, 2 teaspoonfuls.
Glycerine, 1 teaspoonful.
Rice flour, 1 teaspoonful.
Rosewater, 1 ounce.
Tincture of benzoin, 30 drops.
Yolks of 2 fresh eggs.

Pour the oil of almonds over the rice flour and stir, and then add the yolks of eggs and glycerine. Last of all, the rosewater and benzoin. Rip the gloves open and spread the inside with the paste, and sew them up again.

The hands should be thoroughly washed, rinsed and dried before putting on the gloves. These should be worn all night.

For special occasions use lanoline powder on the offending members.

ELIZABETH.—Kindly inform me if the following is beneficial and entirely harmless when used for chapped hands and for the complexion: Five cents' worth, each, of glycerine, rosewater and benzoin, one lemon and one-half pint of hot water. Mix, and use when cool.

I would like to know if the frequent use of this mixture would cause the hair on the hands and face to grow; also, is there any danger of it darkening the hair, as mine is quite light?

The mixture you ask about would be entirely harmless and might be used continuously without the slightest injury. It will not cause a growth of hair, and, of course, it will have no effect on the hair of your head, unless you should use it as a hair tonic, which I do not advise.

WAYS TO ACQUIRE BEAUTY

J. O. B.—Can you suggest a simple liquid to wet the hair before combing it? I have very little hair, and the water is apt to cause a cold in the head. I do not like anything of an oily nature. I think a simple tonic would be desirable.

You should not wet your hair. Your method of applying water to the hair is very injurious. I wonder you have any left at all. I give you a tonic which has no oil in it. Rub it into the scalp with friction. Press your fingers well into the skin of the scalp, using both hands. Make a sort of wheel-like movement all over the head. The object is to stimulate the circulation of the skin of the scalp, which is always impaired when the hair falls out as you describe.

TONIC FOR THE HAIR.

Witch hazel, 2 ounces.
Alcohol, 2 ounces.
Distilled water, 1 ounce.
Resorcin, 40 grains.

Apply once in twenty-four hours.

A READER.—I have a wart on the sole of my foot; I would like to know of something to take it away.

Are you sure it is a wart, and not a corn on the bottom of your foot?

The usual treatment for a wart is the application of some corrosive dissolved in collodion. Or the application of a concentrated acid. I really think if a mistake to attempt to treat either a corn or a wart on the bottom of the foot. It is well worth your while to go to a first-class chiropodist and have the wart or corn removed. Amateurs are very apt to make matters worse by experimenting with strong acids.

A corrosive collodin for warts consists of one part of mercuric chloride dissolved in twenty parts of collodion.

Sometimes the application of silver nitrate in the caustic stick form is used and is successful. Or a mercurical plaster containing 5 per cent. of arsenic is recommended, but if you take my advice you will go to some one who is skilful in treating the feet, and run no risk in producing a very painful sore, as amateurs frequently do in such cases.

TROUBLED.—Will you kindly give me some advice about my hair? It has been coming out so rapidly that it is now so thin that I can scarcely part it. It is fine and dry.

Use the shampoo, for which I give formula, and the hair tonic once a day.

HAIR TONIC.

Sulphate of quinine, 30 grains.
Tincture of cantharides, 1 dram.
Fluid extract of jaborandi, 2 drams.
Alcohol, 2 ounces.
Glycerine, 2 ounces.
Bay rum, 6 ounces.
Rosewater enough to make 16 ounces.

Dissolve the quinine in the alcohol and cantharides. Then add the other ingredients and filter. Shampoo the hair at least once a week.

EGG SHAMPOO.

Yolk of 1 egg.
Rainwater, 1 pint.
Rosemary spirits, 1 ounce.

What you really need is friction for the scalp. Massage would be the best system. The hair falls out for lack of strength and tone in the hair bulbs, and friction is the great cure for this condition. Rubbing the hair with grease, vaseline, for example, will do harm rather than good, because it will clog the pores of the skin when they require friction to excite the natural secretions and promote the action of the glands.

B. A. C.—Kindly tell me what I can use for granules forming on the eyelids. Vaseline seems only to help me temporarily. I would like something to effect a permanent cure. Also, what is best for a dry, rough face? I can never use powder. Hot water relieves the breaking out, but causes my skin to be rough and dry.

I give you a simple eyewash, which is very soothing and entirely harmless.

SIMPLE EYEWASH.

Borax, 1 grain.
Camphor of water, not spirits of camphor, 1 ounce.

Pour a few drops in the eye several times a day.

OINTMENT FOR GRANULATED EYELIDS.

Yellow oxide of mercury, 1 grain.
Rose ointment or unsalted butter, ½ ounce.

Apply to the eyelids, night and morning. Alum curd is also said to be excellent for granulated lids. Make it as follows:

Take a piece of alum about the size of a walnut and rub it into the white of an egg until a curd is formed. Place the curd in a couple of thicknesses of fine gauze and apply it thus to the eye.

I am glad to give you these remedies, but I should not be doing right if I did not advise your getting special treatment for your eyes. For temporary relief it is well enough to use a suggested remedy, but the eyes are too precious to be treated without exact knowledge. If you will use the lanoline powder for your face, I think it will be soothing. Bathe in hot water as usual and dust the face over with the lanoline powder, which is especially intended for dry and rough skin.

LANOLINE POWDER.

Lanoline, 1 ounce.
Starch, 1 ounce.
Talcum powder, 20 ounces
Coumarin, 24 grains.
Oil of rose, 16 drops.

Mix the lanoline, coumarin and oil of rose. Gradually add the talcum and starch.

things as lungs, diaphragm, abdominal muscles.

I think myself the best way for me to breathe correctly is to practice the movements according to the following directions:

But keep on practicing. Occasional spasms of deep breathing do very little good.

Recollect that, while you are learning the correct way to breathe, you must use the nose. Waking or sleeping, the mouth is in repose should be kept closed. Above all things, live in pure air. Open the windows. In practice breathing exercises, out doors.

Begin by taking breathing exercises five minutes twice a day, on rising and before going to bed. Increase the time until the exercises occupy twenty minutes twice a day.

Between times—and at first, when practice full, deep breathing cannot get too much exercise. The lungs, be sure of that.

EXERCISE NO. 1.

Stand erect, the toes out, heels together. Place the hand on the ribs, so that the soft part of the hand, between the thumb and the little finger, rests lightly on the diaphragm. Now, as you gently press the diaphragm inward, force the air down until the lungs are completely filled. Hold the breath for a moment, then let the diaphragm be pressed outward. Repeat.

EXERCISE NO. 2.

Stand erect. Let the hands hang at the sides quite relaxed. Raise them as high as possible above the head, at the same time take a deep breath through the nostrils, mouth closed. When the lungs are completely filled with air, slowly lower the arms, slowly exhaling the breath through the nostrils. Repeat.

EXERCISE NO. 3.

Place the hands on the top of the thighs, rest on the soft part of the fingers on the diaphragm. Keep the legs rigid, draw in a deep breath through the nostrils, mouth closed. Bend forward from the waist line as far as possible, expelling the breath quickly at the same time. Straighten up, taking a deep inspiration slowly. Repeat.

EXERCISE NO. 4.

Let the entire weight of the body rest on the left leg, the right foot slightly in advance. Take a deep breath, raising the right arm above the head, bending the head and body over to the left side as far as possible without moving the feet. Hold the breath during the movement. Repeat several times and reverse the movement, bending over to the right side. In the words of an eminent physical culture instructor, "Deep breathing, when I heartily endorse it, is only half of the battle. By hastening the pace of the breathing exercises you increase the rapidity of exhibition akin to the well-being that is the consequence of a good dance of general energy and good will, to do not only good to the dancer but to the dance as well.

They create in the individual a habit of moral response, of cooperativeness as a duty, probably a pleasure, a heightened normal feeling of well-being which is neither as to be overemphasized by any other physical exercise. So that to breathe well is to live well, to live longer and to live better."

Stretching exercises are to be used gradually to extend the body. The muscles are especially useful to persons who lead sedentary lives. The movements illustrated on this page are harmful substances, and the discussion against the two well-known preventative agents which are named in the bill is in itself without justification by the clinical experience with those articles." The other bill "also lacks definiteness in its provisions as to what is injurious to health."

The paper has constantly urged that legislation should await knowledge regarding chemicals are injurious in the quantities and should be prepared by competent medical and chemical authorities. This is in accordance with the recommendation of the Pure Food Section. But the greatest danger is not that of merely ignorant legislation. It is the danger that

BUSINESS.

FINANCIAL AND COMMERCIAL.

OFFICE OF THE TIMES,
Los Angeles, March 25, 1902.

FINANCIAL.

SALES OF SECURITIES. The following sales are reported made in San Francisco:

Los Angeles Railway Company 5s, 14,000 at $121.25; 5000 at $121; last week, $121.25.

North Pacific Coast Railroad Company 5s, 1912, 7000 at $108.50; 1000 at $108.75; last week, $108.50.

Northern Railway Company of California 5s, 1938, 10,000 at $122.50; same as last week.

San Francisco & San Joaquin Valley Railroad Company 5s, 1940, 4000 at $112.75; same as last week.

Southern Pacific of Arizona 6s, 1909, 2000 at $113.25; last week $113.

Southern Pacific of Arizona 6s, 1910, 2000 at $114.50; 9000 at $114.62½; last week $114.

Southern Pacific Railroad Company of California 1st consolidated 5s, 1905-1907; 2000 at $111.50; same as last week.

California Fruit Canners' Association sold in a small way at $97.50; last week, $97 bid, $98 asked.

California Wine Association sold in small way at $100, a steady rate.

COMMERCIAL.

COTTON FIRM. Advices from the east indicate a very firm market in cotton. The price of many manufactures of the fiber have been advanced. Cotton ropes and twines are expected to advance here.

BRAZIL COFFEE. The importance of Brazil as a coffee producer may be best illustrated by a statistical statement showing the total production of coffee in that republic for a series of years, as compared with the combined crops of all other coffee-producing countries of the world. The statement is from commercial sources, and the figures under "other countries" for the last three years of the series are subject to revision.

COFFEE CROP OF THE WORLD.

Year ended June 30.	Brazil.	Other countries.	Total.
.....	5,368,000	3,969,000	9,297,000
.....	7,376,000	4,482,000	11,858,000
.....	6,192,000	5,090,000	11,282,000
.....	4,307,000	4,895,000	9,202,000
.....	6,639,000	4,947,000	11,636,000
.....	6,250,000	3,944,000	10,194,000
.....	5,850,000	3,928,000	12,603,000
.....	10,462,000	4,600,000	15,062,000
.....	8,779,000	4,944,000	13,723,000
.....	8,969,000	5,478,000	14,437,000
.....	10,927,000	3,548,000	13,975,000

The present Brazilian crop, i. e., the crop in the marketing of which will have been completed by July 1, 1902, is evidently a record crop, and is estimated commercially as high as the seemingly extravagant figures of 15,000,000 bags or about 1,984,000,000 pounds. The prospects for the succeeding (1902-03) crop are reported to have been already injured by a six months' drought, and the various estimates upon it range from 7,000,000 to 11,000,000 bags. Brazil has demonstrated her capacity under favorable conditions, to supply the world with coffee. Her production has doubled within a decade; and a billion and a quarter to a billion and a half pounds, that constituted the entire crop of the world only a few years ago, has been equaled twice and passed once by Brazil alone within a period of the past five years. There has coincidently been a great increase in the world's consumption, and indications of overproduction have been manifested themselves in unprecedented supplies in the leading markets, and it is said that legislation is seriously contemplated in Brazil to enforce the destruction by burning 20 per cent. of the heavy crop of 1901-02.—[February Crop Reporter.

GENERAL BUSINESS TOPICS.

CITRUS-FRUIT SHIPMENTS. Shipments of oranges from Southern California for Monday were 44 carloads and of lemons. The total for the season, September 1, 1901, to date, is 9054 carloads, of which 723 were lemons.

PURE FOOD LEGISLATION. Although there is an undoubted place for pure-food laws, the protest of the drug section of the Board of Trade of Transportation against the two bills pending at Albany deserves the careful consideration of the Legislature. Such legislation in this direction, the protest says, "requires careful investigation by scientific men. Hasty legislation which makes broad prohibition of so-called adulterations and of the use of preservatives cannot fail to work great injustice and to be a boon to manufacturers as well as producers."

Dr. Ambler bill prohibits the use of salicylic acid, or salicylic acid, "or any harmful substances," in food and drink. The two drugs named are preservatives, as to the unwholesomeness of which there is at very general belief, reported by considerable professional opinion. But the authorities whose judgment must be accepted by the non-medical community are not agreed as to the effect of these chemicals when used sparingly as they customarily are. Whatever may be thought about the named drugs, what shall be said of the "other harmful substances?" What are they? Who is going to decide? Are the various local boards of health, or are the courts to say what substances are injurious? In neither case are we sure of any uniform rule. Section, "The comprehensive provisions of the Senate Bill No. 336 would open the door for endless litigation as a result of disagreements as to what constitutes harmful substances, and the discrimination against the two well-known preservative agents which are named in the bill is in itself without justification by the clinical experience with those chemicals." The other bill "also lacks definiteness in its provisions as to what is injurious to health."

The paper has constantly urged that pure-food legislation should await exact knowledge regarding chemicals which are injurious in the quantities in which they are used, and should be prepared by competent medical and chemical authorities. This is in accordance with the recommendation of the Pure Food Section. But the greatest danger is not that of merely ignorant legislation. It is the danger that

Be Taller

ing. Scientific breathing, by which mean the manner of breathing which should be natural and is not, will produce immediate benefits.

First of all, it sends greater supply of oxygen to the tissues, of itself a life-giving office. It throws off the poisonous gases of the system. It produces a normal temperature. It refreshes the mind, rests the body and produces a moral repose most wholesome as mental as well as physical benefit.

The indolent woman regains her lost energy when she learns how to breathe correctly. The sallow skin and the dark circles under her eyes disappear that with correct breathing the suppressed veins yield to the free circulation, the dark rings disappear and the lustre reappears in the eyes.

The best and simplest plan for learning how to breathe correctly is to practice certain exercises, a number of which are described and illustrated in this page.

According to an eminent physiculture instructor, the pupil who is being taught deep breathing does not need to know that there are so

things as lungs, diaphragms and mens.

I think myself the best way to breathe correctly is to breathe movements according to Nature.

But keep on practicing. I have Spencer of deep breathing for little good.

Recollect that, waking or sleeping the correct way to breathe is through the nose. Waking or sleeping the mouth is in repose must be kept closed. Above all things in pure air. Open the windows practice breathing exercises out doors.

Begin by taking breathing exercises five minutes twice a day, gradually and before going to bed. Increase the time until the exercises cover a period of twenty minutes twice a day.

Between times—and at all times—practice full, deep breathing. You cannot get too much oxygen into the lungs, be sure of that.

EXERCISE NO. 1.

Stand with back against the wall, so that the mouth and draw in a full breath through the nostrils. Retain the breath while you gently press the air out of the lungs through the nostrils. Continue for two minutes.

EXERCISE NO. 2.

Stand erect, the toes out, heels together. Place the hand on the lower part of the chest, the fingers pointing on the diaphragm. Inhale the breath before the air down until the fingers project outward. Repeat.

EXERCISE NO. 3.

Stand erect. Let the hands hang at the sides quite relaxed. Raise the arms as high as possible above the head, inhaling the breath deeply through the nostrils, mouth closed.

When the lungs are completely filled the arms slowly, exhaling the breath through the nostrils at the time. Repeat.

EXERCISE NO. 4.

Place the hands on the hips, the thumbs front on the back and the fingers on the diaphragm. Inhale the breath deeply through the nostrils, mouth closed. Bend forward from the waist line as far as possible, exhaling the breath quickly at the same time. Straighten up, taking a deep inspiration slowly. Repeat.

EXERCISE NO. 5.

Let the entire weight of the body rest on the left leg, the right foot resting sideways. Take a deep breath through the nostrils, raising the right arm above the head. Bend the head and body over to the left as far as possible without straining. Exhale the breath during the movement. Inhale the breath and reverse the position, bending to the right. It cannot do better, finally, than to quote the words of an enthusiast by means of which I heartily endorse: "I find by hastening the entire process of exhalation I gain in the power of breathing exercise akin to the joy of well-being—a consciousness of abundance of general energy. Such exercise will do, but only great deeds will do as well.

Breathing exercise in the individual is a matter of moral repose, or consciousness of power as a duty, probably resulting in heightened normal functions, the value of which is neither as demonstrable nor as emphasized by any other physical exercise. To do that to breathe well is to live well, to live longer and to live happier.

Stretching exercises are most beneficially to extend the body. That is why they are especially useful to prone shoulders. The movements illustrated are designed to put the subject need confine himself to set form.

Any exercise that will stretch the muscles—not strain them—will do.

The leaning exercise, where the body tends forward, then backward, then to the right, then the left side, is admirable.

Bear in mind that exercises which stretch the ligaments are the most effect, especially for growth. It is well to select a few movements and practice them persistently than to attempt variety.

THE ORANGE MARKET.

Special and Authentic Quotations by Telegraph.

CITRUS FRUITS IN THE EAST.

NEW YORK AVERAGE PRICES.

[BY DIRECT WIRE TO THE TIMES.]

NEW YORK, March 25.—[Exclusive Dispatch.] Twenty-two cars of oranges were sold today, a large proportion being seedlings and bloods; a few boxes of lemons. The market was 10 cents lower on two days' liberal sales and yesterday's high prices. Some iced cars, condition good; others continue different.

Navels, extra fancy, large, 2.95@4.00; regulars, 2.65@2.85, small, 3.15@3.50; fancy, large, 2.75@3.75; regulars, 2.90@3.10; small, 2.90@3.75; half boxes, 1.40@1.60; choice, large, 2.50@3.30; regulars, 2.15@2.80; small, 2.75@3.35; standard, 2.50@2.80; regulars, 2.60@3.15; small, 2.10@2.95; orchard run, large, 2.40@2.65; regulars, 2.70@3.70; small, 2.95@3.35; seedlings, extra fancy, regular, 2.70@3.05; small, 2.50@2.65; fancy, large, 1.40@1.80; regular, 2.15@2.65; small, 2.05@2.85; choice, regulars, 2.05@3.05; small, 1.55@2.70; orchard run, large, 2.60; regulars, 2.60@3.95; small, 2.55@2.80; bloods, extra fancy, half boxes, 1.65; fancy, 2.30@3.40; half boxes, 1.55@1.90; choice, 3.10; half boxes, 1.55@1.60; Ruby bloods, extra fancy, 2.90@3.20; half boxes, 1.50@1.95; fancy, 2.90@3.60; half boxes, 1.60@1.90; choice, 2.45 3.25; standard, 2.60@2.70; Mediterranean sweets, half boxes, 1.50. Lemons, extra fancy, large, 2.40@2.50; fancy, 2.55@2.60. Grape fruit, extra fancy, 1.37½@2.50, fancy, 1.62½@2.37½; choice 1.50@2.00; Tangerines, 1.75@2.00; half boxes, 1.37½ 2.25; quarter boxes, .75@1.80; Mandarins, 1.87½@2.12½.

BUSINESS.

FINANCIAL AND COMMERCIAL.

OFFICE OF THE TIMES,
Los Angeles, March 25, 1902.

FINANCIAL.

SALES OF SECURITIES. The following sales are reported made in San Francisco:

Los Angeles Railway Company 5s, $ 14,000 at $121.25; 5000 at $121; last sale $121.25.

North Pacific Coast Railroad Company 6s, 1912, 7000 at $108.50; 1000 at $108; last week, $108.50.

Northern Railway Company of California 6s, 1938, 10,000 at $123.50; same as last week.

San Francisco & San Joaquin Valley Railroad Company 5s, 1940, $4000 at $113; same as last week.

Southern Pacific of Arizona 6s, 1909, $ 13,000 at $113.25; last week $113.

Southern Pacific of Arizona 6s, 1910, $ 16,000 at $114.50; 9000 at $114.62½; last week, $114.

Southern Pacific Railroad Company of California 1st consolidated 5s, 1905-1937, $ 111.50; same as last week.

Sunset Fruit Canners' Association, $ 1000 in a small way at $97.50; last week, $96 bid, $98 asked.

California Wine Association sold in a small way at $100, a steady rate.

COMMERCIAL.

COTTON FIRM. Advices from the East indicate a very firm market in cotton. The price of many manufactures of the fiber have been advanced. Cotton rope and twines are expected to advance here.

BRAZIL COFFEE. The importance of Brazil as a coffee producer may be best illustrated by a statistical statement showing the total production of coffee in that republic for a series of years, as compared with the combined crops of all other coffee-producing countries of the world. The statement is from commercial sources, and the figures under "other countries" for the last three years of the series are subject to revision.

COFFEE CROP OF THE WORLD.

Year ended June 30.	Brazil.	Other countries.	Total.
1898	5,368,000	3,989,000	9,297,000
1899	7,376,000	4,482,000	11,858,000
1900	6,192,000	5,090,000	11,283,000
1901	4,307,000	4,895,000	9,202,000
1902	6,688,000	4,947,000	11,636,000
1903	6,250,000	3,944,000	10,194,000
1904	8,680,000	3,928,000	12,608,000
1905	10,462,000	4,600,000	15,062,000
1906	8,779,000	4,944,000	13,723,000
1907	8,859,000	5,478,000	14,437,000
1908	10,927,000	3,548,000	12,975,000

The present Brazilian crop, i. e., the crop marketing of which will have been completed by July 1, 1902, is evidently a record crop, and is estimated officially as high as the seemingly extravagant figures of 15,000,000 bags or about 1,980,000,000 pounds. The prospects for the succeeding (1902-03) crop are reported to have been already injured by a six months' drought, while the various estimates upon it range from 7,000,000 to 11,000,000 bags. Brazil has demonstrated her capacity under favorable conditions, to supply the world with coffee. Her production has doubled within a decade; and a billion and a quarter to a billion and a half pounds, that constituted the entire crop of the world only a few years ago, has been equaled twice and passed once by Brazil alone within the period of the past five years. It has coincidently been a great increase in the world's consumption, indications of overproduction have not yet manifested themselves in unwonted supplies in the leading markets, and, it is said that legislation is seriously contemplated in Brazil to reduce the destruction by burning 17 per cent. of the heavy crop of 1901-02.—[February Crop Reporter.

GENERAL BUSINESS TOPICS.

CITRUS-FRUIT SHIPMENTS. Shipments of oranges from Southern California for Monday were 44 carloads and 1 lemon. The total for the season, October 1, 1901, to date, is 9954 carloads, of which 723 were lemons.

THE FOOD LEGISLATION. Although there is an undoubted place for good laws, the protest of the drug-section of the Board of Trade Transportation against the two pending at Albany deserves the careful consideration of the Legislature. Safe legislation in this direction, the protest says, "requires careful discrimination by scientific men. Hasty legislation which makes broad prohibition of so-called adulterations and of preservatives cannot fail to result injustice and to work harm to consumers as well as producers." The Amber bill prohibits the use of formaldehyde, or salicylic acid, "or other harmful substances," in food and drink. The two drugs named are prepared, as to the unwholesomeness of which there is a very general belief, and by considerable professional opinion. But the authorities whose report must be accepted by the non-medical community are not agreed as to the effect of these chemicals when used as sparingly as they customarily are. Whatever may be thought about the named drugs, what shall be said of the other harmful substances?" What are they? Who is going to decide? Are the various local boards of health, or are the courts to say what foods are injurious? In neither case are we sure of any uniform rule, the judgment of the Drug Trade Section. The comprehensive provisions of Bill No. 236 would open the door to endless litigation as a result of arguments as to what constitutes harmful substances, and the discrimination against the two well-known preservative agents which are named in the bill is in itself without justification in chemical experience with those agents. The other bill "also lacks precision in its provisions as to harmfulness to health." The Board has constantly urged that such legislation should await further inquiries regarding chemicals and injurious in the quantities that could be prepared by competent medical and chemical authorities. It is the recommendation of the Drug Trade Section. But the greatest danger is not that of merely ignorant legislation. It is the danger that the Legislature will be used in the interest of certain food compounds or ingredients. It is notorious that most of the pure-food legislation that has been proposed has come from manufacturers who are trying to injure the business of rivals, or from representatives of the agricultural classes who are seeking to protect the business interests of their constituents. We have had admissions from members of both houses of the Legislature that pure-beer bills they were passing were designed to make brewers buy more barley and hops, and even corn, which last is as much of an adulterant as rice, with the difference that the farmers of New York raise corn but do not raise rice. It is notorious that efforts to legislate regarding baking powders emanate from manufacturers who are trying to prevent rivals from putting less expensive articles on the market. We concur with the recommendation of the Drug Trade Section of "the reference of the whole subject which it is sought to cover by pure-food legislation to a commission or to chemists identified with the departments of the State, to whom should be given sufficient time thoroughly to consider the necessity for such legislation, as well as its effects." Decidedly this is a matter for experts.—[New York Journal of Commerce.

LOCAL PRODUCE MARKETS.

The potato situation is considerably improved. Surplus stocks have been reduced, and the market is steadier.

Cheese has begun to show weakness, especially coast, which is quoted lower.

Buyers go slow on butter, and further declines are generally expected, until it reaches a price at which it can be stored freely.

Rhubarb is coming in freely, and is quoted at $1.35 to $1.50 for forty-pound crates.

Asparagus is more plentiful, and sells at 10 cents per pound.

Some poultry is coming in from the San Joaquin Valley and from Kansas, but no local is in sight.

There is no game in the market today, and no small fish.

Apple stocks are very light, but the price does not advance because the condition is somewhat unsatisfactory.

Dry salt meats are easier, and some compound lards are also off a fraction.

Potatoes, Onions and Vegetables

POTATOES—Per ctl., choice to fancy, 2.15@2.25; fair to good, 1.85@2.00; sweets, 1.50@1.75.

ONIONS—Fair to fancy, per ctl., 2.50@2.75.

VEGETABLES—Beets, per ctl., 80@85; cabbage, 60@75; carrots, 80@85 per ctl.; green chilies, 10@16 per lb.; dry chilies, per string, 75@1.00; lettuce, per doz. 40; parsnips, 1.20@1.25 per ctl.; green peas, 6@8; radishes, per dozen bunches, 25; string beans, 12@15; turnips, 65@70 per ctl.; garlic, 6@6½; tomatoes, 1.50@2.00; asparagus, per lb., 10; celery, per doz., 30@35; cauliflower, per doz., 40@50; rhubarb, per crate, 40.

Live Stock.

HOGS—Per cwt., 5.00@6.00.

CATTLE—Per cwt., 4.00@4.25 for prime steers; 3.00@3.75 for cows and heifers; calves, 3.50@4.50.

SHEEP—Per head, wethers, 4.50@5.00; ewes, 4.00@4.50; lambs, 2.00@3.00.

Dried Fruits, Nuts and Raisins.

DRIED FRUITS—Apples, evaporated, choice to fancy, 7½@8; apricots, 10@11; peaches, fancy, 7½@8; choice, 6@7½; pears, fancy evaporated, 8½@9; plums, pitted, choice, 7½@8; prunes, choice, 5½@6; fancy, 6½@8; dates, ½, figs, sacks, California, white, per lb., 4@7; California, black, per lb., 5@6; California, fancy layers, per lb., 6@7½; imported Smyrna, 8.

RAISINS—Fancy Clusters, per box, 2.00; London Layers, per box, 1.75@2.25; loose, 10@8 per lb.; Seedless Sultanas, 6½@7.

NUTS—Almonds, soft-shell, 15; softshell, 15; hardshell, 12; Brazils, 14@16; filberts, 12½; peanuts, raw, eastern, 6½; roasted, 8½; California, choice raw, 5½; California fancy raw, 6; California, roasted, 7@7½; walnuts, softshell, first grade, 10@11; hardshell, first grade, 9½ @10; pinones, New Mexico, 7.

Fresh Fruits and Berries.

LEMONS—Per box, choice to fancy, 2.00@2.50; green, 1.00@1.50.

ORANGES—Navels, 2.00@2.50.

LIMES—Per 100, 1.00.

COCOANUTS—Per doz., 90@1.00.

PINEAPPLES—Per doz., 4.00@5.00.

GRAPE FRUIT—Per box, 1.50@1.75.

STRAWBERRIES—Per box, common, 10@12; fancy, 12@15.

APPLES—Good to choice, 1.50@2.00.

BANANAS—Per bunch, 2.00@2.75.

CRANBERRIES—Per bbl., 12.00@13.00.

Hay and Grain.

BARLEY—Mill price, 85.

OATS—Jobbing price, 1.25.

CORN—1.45.

HAY—New barley, 5.00@13.00; alfalfa, 11.00@ 12.00.

WHEAT—Mill price, per cental, 1.15@1.20.

Poultry.

POULTRY—Dealers pay live weight for stock in good condition: 11@12 per lb. for poultry; ducks, 10@11; for turkeys, 14@20; geese, 10@11.

Butter, Eggs and Cheese.

BUTTER—Fancy Board of Trade creamery, per square, 30; southern creamery, 27½@29½; dairy, 20; Coast creamery, 25@27½.

EGGS—Per doz., fresh ranch, 17@17½.

CHEESE—California, Anchor, per lb., 15½; California, Young America, per lb., 14½; California, 3-lb. hand, per lb., 17½; Coast, full cream, per lb., 12½@13; domestic Swiss, per lb., 17@17½; imported Swiss, per lb., 27; Edam, fancy, per doz., 9.50; Martins, New York cream, per lb., 15½@16; Wisconsin, full cream, per lb., 15½@16; Magaw, 15@15½.

Honey and Beeswax.

BEESWAX—Per lb., 27@28.

HONEY—Per lb., in comb, frames, 11@12½; extracted, 5@6.

Flour and Feedstuffs.

FLOUR—Per bbl., local extra roller process, 2.00@3.80; northern, 3.95; eastern, Pillsbury's Best, 5.75; other brands, 3.75@4.50; graham flour, 2.60 per 100 lbs.

ROLLED BARLEY—1.00.

CRACKED CORN—1.45.

BRAN—90.

Beans.

BEANS — Pink, 2.65@2.85; Lima, 3.50; Lady Washington, 3.40; white, 3.75@4.00.

Fresh Meats.

BEEF—Per lb., 7½@7¾.

VEAL—6@10.

MUTTON—Per lb., 8; lamb, 8½.

PORK—Per lb., 9.

Provisions.

HAMS—Per lb., Rex, 13½; Gilbert, 11½; picnic, 9@10½; Winchester, medium, 13½; do., light, 13½; Premium, 14½; skinned, 13½@14½; 6's er, 13½; Gold Band, 14½.

DRY SALT PORK—Per lb., clear bellies, 11½@11¾; short clears, 11½@11¾; clear backs, 10½@11½.

DRIED BEEF—Per lb. insides, 14½@15½.

PICKLED PORK—Per bbl., Sunderland, 24.00.

BACON—Per lb., Rex breakfast, 12½@14½; mild cured do., 12½; special fancy, 13; bacon backs, 12½; Winchester, medium, 13½; light, 14½; Empire, 15½; Premium, 17½; 6's er, medium, 13½; light, 14½; Gold Band, 17½.

LARD — Pure, per lb., Silver Leaf, tierces, 11½; 50-lb. tins, 11½; 10s, 12½; 5s, 12½; 3s, 12½. Rex tierces, 11½; 50s, 11½; 20s, 11½; 10s, 11½; 5s, 12½; 3s, 12½; White Label, tierces, 11½; 50s, 11½; 10s, 12½; 5s, 12½; 3s, 12½.

NEW YORK MARKETS.

SHARES AND MONEY.

[BY THE NEW ASSOCIATED PRESS—P.M.]

NEW YORK, March 25.—Today's stock market began to reflect the expectation of the coming triple holiday from Thursday until the Monday after Easter. So long an interval of no trading always prompts some closing-out of accounts. There is an additional incentive that the narrow resources of the loan market may lead to a flurry in rates when the demand develops for loans to carry over from Thursday to Monday. There were no immediate developments of importance in today's money market, but a number of important requirements are to be met for the first of the month and the beginning of the coming quarter. These requirements are known to be considerable, owing to the projects of syndicates, that the available credits of the banks within the legal requirements of the 25-per-cent. cash reserves would be more than wiped out in meeting them. An extensive shifting of loans obviously will be necessary to meet the situation. Bankers express confidence that the steadiness of the money market will not be disturbed, but speculators on margin with borrowed money know from costly experience that this does not necessarily mean that call-loan accommodations will be disturbed at a pinch. There was a revival of apprehension this morning of labor troubles in the anthracite region, which seems to be justified in view of the contingent order of the miner's convention being committed for a strike unless certain demands are complied with. Reassurances on the part of those connected with the coal interests that no strike was anticipated were not wholly effective, and there was some active liquidation, especially in the Readings. The issuance of injunctions against western railroads for making rebates and rate-cutting was not unexpected, but the reported determination of the Interstate Commerce Commission to hold a further and more stringent inquiry into the rate question, was a surprise and had a cooling influence. Preparations for further suits in State courts against the Northern Securities Company were to be reckoned with. The testimony of the principals in the great contest for control of Northwestern railroads which is being taken in a legal contest is read with great attention in Wall street and not with altogether reassuring effect on sentiment. There was a slump of more than seven points in Evansville and Terre Haute. The advance was renewed in Colorado Fuel after some early heaviness, and the stock gained 3¾, allowing for the dividend off. North American made a further upward dash, and late in the day the Kansas City and Southern stocks and the Minneapolis, St. Paul and Sault Ste. Marie stocks forged upward without explanation. The gains were the exception to the rule, which was generally on the side of losses. Amalgamated Copper was supported in face of the postponement of the Anaconda dividend, and closed with a fractional gain. There was heavy selling of the Wabash debenture B bonds, with a loss of 1¾ per cent. Otherwise bonds were irregular. Total sales, par value, $2,350,000. United States bonds were all unchanged on the last call.

Closing Stocks—Actual Sales.

Atchison	77¼	Southern Pacific	64½
Atchison pfd	96¾	So. Railway	35¾
Atchison pfd	96¾	So. Railway pfd	94½
Baltimore & O	95¾	Texas & Pacific	40
B. & O. pfd	93	T. St. L. & W.	21
Canadian Pacific	134½	T. St. L. pfd	34¾
Canada Southern	87½	Union Pacific	99¾
Chesa. & Ohio	47½	Union Pacific pfd	87½
Chicago & Alton	35½	Wabash	23¾
C. & Alton pfd	75	Wabash pfd	42¾
C. B. & L.	167½	W. & L. E.	17¾
C. I. & L. pfd	78	W. & L. E. 2d pfd	31¾
C. & E. Illinois	155½	Wis. Central	22¾
Chicago & G. W.	24½	Wis. Cen. pfd	43¾
C. & G. W. "A"	87	Express Cos—	
C. & G. W. "B"	19½	Adams	195
Chicago & N. W.	195¾	American	240
C. R. I. & P.	178¾	United States	119
Chicago Ter.	17¾	Wells-Fargo	189
Chicago Ter. pfd.	54	Miscellaneous—	
C. C. C. & St. L.	102	Amal. Copper	67¾
Colo. Southern	18¾	Am. Car & F.	32
Colo. So. 1st pfd	70	Am. Car & F. pfd	110
Colo. So. 2d pfd	39½	Am. Linseed Oil	24
Del. & Hudson	170¾	Am. Lin. Oil pfd	32
D. L. & W.	324	Am. S. & R.	37¾
Denver & R. G.	43¾	Am. S. & R. pfd	97¾
D. & R. G. pfd	91¾	Anaconda M. Co.	48¾
Erie	36½	Brooklyn R. T.	65½
Erie 1st pfd	68½	Colo. Fuel & I.	106½
Erie 2d pfd	54¾	Con. Gas	209¾
Great N. pfd	184	Cont'l Tob. pfd	120
Hocking Valley	105¾	Gen. Electric	172
Hock. Val. pfd	85¾	Hocking Coal	20
Illinois Central	141	Int'l Paper	21
Iowa Central	47½	Int'l Paper pfd	75
Iowa Cen. pfd	81¾	Int'l Power	38
Lake Erie & W.	47	Lacled's Gas	88
L. E. & W. pfd	129	Nat'l Biscuit	45
Louis. & Nash.	106¾	Nat'l Lead	18¾
Manhattan L.	123½	Nat'l Salt pfd	92
Met. St. Ry.	167½	North American	121½
Mexican Central	28¾	Pacific Coast	74½
Mexican Nat'l	18¾	Pacific Mail	44¾
Minn. & St. L.	110	Peoples Gas	103¾
Missouri Pacific	100¾	P. Steel Car	41
M., K. & Texas	24¾	P. S. Car pfd	83½
M., K. & T. pfd	57¾	Pull. Palace Car	225
N. J. Central	193¾	Republic Steel	37½
N. Y. Central	167¾	Rep. Steel pfd	74¾
Norfolk & W.	58½	Sugar	132
N. & W. pfd	93	Tenn. Coal & I.	76
Ontario & W.	32¾	Union Bag & P.	16
Pennsylvania	152¾	Union Bag pfd	88
Reading	56¾	U. S. Leather	12¾
Reading 1st pfd	81¾	U. S. L. pfd	82
Reading 2d pfd	67¾	U. S. Rubber	17¾
St. Louis & S. F.	26¾	U. S. R. pfd	81
St. L. 1st pfd	82¾	U. S. Steel	41¾
St. L. 2d pfd	73¾	U. S. Steel pfd	94¾
St. L. S. W.	26¾	Western Union	94¾
St. L. S. W. pfd	59¾	Am. Loc. Co.	31½
St. Paul	163¾	Am. Loc. Co. pfd	93¾
St. Paul pfd	190¼		

Total sales for the day, 554,400 shares.

Bond List.

U. S. R. 2s reg.	100	L. & N. Un. 4s	102¾
U. S. R. 2s coup.	100¾	Mex. Cent. 4s	82
U. S. 3s reg.	109¾	Mex. Cent Inc.	36
U. S. 3s coup.	109¾	M. & St. L. 4s	100½
U. S. 4s reg.	139	M. K. & T. 4s	100¾
U. S. 4s coup.	139¾	M. K. & T. 2d	81½
U. S. old 4s reg.	111	N. Y. C. 3½s	105¾
U. S. old 4s coup.	112	N. Y. C. G. 1st	108
U. S. 5s reg.	106	N. Y. C. Gen. 5s	140
U. S. 5s coup.	106	N. P. 4s	106
Atchison, Gen. 4s	103¾	N. P. 3s	74¾
Atchison, Adj. 4s	84¾	N. & W. Con. 4s	103¾
B. & O. 4s	104¾	Reading Gen. 4s	78¾
B. & O. 3½s	96¼	St. L. & I. M. 5s	119½
B. & O. S. F. 4s	103	St. L. & S. F. 4s	99½
Can. So. 2ds	108	St. L. S. W. 1st	109
Cen. of Ga. 5s	110¾	St. L. S. W. 2ds	80¾
C. of Ga. 1st Inc.	79	St. L. & A. & T. H.	93¼
C. & O. 4½s	107¾	So. Pacific 4s	91¾
C. & A. 3½s	84¾	So. Railway 5s	122
C. & A. Imp. 4s	87	T. & P. 1st	120¼
C. M. & St. P. 4s	115½	T. St. L. & W.	70
C. & N. W. 7s	138	Union Pacific 4s	105¾
C. & N. W. Deb. 5s	110¾	U. P. Conv. 4s	106¾
C. C. C. & St. L.	103¾	Wabash 1st	116¾
Chicago Ter. 4s	88	Wabash 2d	110¾
Colo. & So. 4s	102½	Wabash Deb.	74¼
D. & R. G. 4s	100	West Shore 4s	112
Erie prior lien 4s	100	W. & L. E. 4s	91
Erie Gen. 4s	87¾	Wis. Cen. 4s	90¾
Gen. Elec. 5s	112¾	Cont'l Tob. 4s	60¾
Hock. Val. 4½s	109¾		

Boston Stocks and Bonds

Money—		U. S. Steel pfd	94
Call loans	3½@4½	Westhouse Com.	96
Time loans	4@5	Mining—	
Bonds—		Adventure	28¼
Atchison 4s	102	Allouez	24
Gas 1st	87	Amalgamated	67¾
Mex. Cen. 4s	81	Baltic	43¾
N. E. G. & C.	59½	Bingham	23¾
Railroads—		C. & Hecla	750@787
Atchison	77½	Centennial	20¾
Atchison pfd	97¾	Copper Range	72
Boston & Albany	264	Dominion Coal	109
Boston & Lowell	194½	Franklin	17¾
Boston Elevated	246	Isle Royale	17¾
N. Y., N. H. & H.	214½	Mohawk	53¼
Fitchburg pfd	145½	Nat'l Development	3¾
Union Pacific	99¾	Osceola	58
Mexican Central	28½	Parrot	28
Miscellaneous—		Quincy	109
Am. Sugar	127¾	Santa Fe Copper	2¾
Am. Sugar pfd	119¾	Tamarack	18
Am. Tel. & Tel.	154½	Trimountain	78
Dom. I. & S.	44¼	Trinity	13¾
Gen. Electric	232	United States	17¾
Mass. Electric	37¾	Utah	22¾
Mass. Elec. pfd	86¾	Victoria	59¾
N. E. G. & C.	6	Winona	1¾
United Fruit	91	Wolverine	54¾
U. S. Steel	41¾		

London Financial Market.

NEW YORK, March 25.—The Commercial Advertiser's London financial cablegram says: "The stock market had a sagging tendency today, with an absence of business. The public is inclined to hold aloof before the holidays. Americans were dull, closing weak, with New York coming as a general seller, particularly of Erie and United States Steel. Rio Tintos sold at 42¾, and Anacondas broke 5-16 to 21 2-16, in dread of the Amalgamated Copper situation."

New York Money.

NEW YORK, March 25.—Money on call was firm at 4¼@4¾ per cent.; closing bid and asked, 4½@4¾ per cent. Prime mercantile paper, 4½@5 per cent. Sterling exchange was firm with actual business in bankers' bills at 4.84⅝ for demand, and at 4.85¼@4.85⅜ for sixty days. Posted rates, 4.86@4.88½. Commercial bills, 4.84½@4.85⅜. Bar silver, 63¾. Mexican dollars, 48¾. Bonds, government, steady; State, firm; railroad, irregular.

Treasury Statement.

WASHINGTON, March 25.—Today's statement of the treasury shows: Available cash balance, $172,249,047; gold, $90,741,735.

GENERAL EASTERN MARKETS

GRAIN AND PROVISIONS.

[BY THE NEW ASSOCIATED PRESS—P.M.]

CHICAGO, March 25.—Leaving out crop-damage reports, which traders in wheat refuse to consider seriously, there was little news to help the wheat bulls. Cables were indifferent, and closed somewhat lower. May opened ¼ to ⅝c to ⅝ to ½c down, at 72@71⅝c, but recovered on some buying for short accounts. The continued long selling took off the edge of the advances, and prices fluctuated narrowly. Wheat was stubborn to any loss, however, and was as quick to rally from a dip as to react from a bulge. Late in the day, May sold to 72¾c. The close was steady, May a shade under yesterday, at 72¾. Corn was heavy at the opening on cables, and continued weak most of the session. A reaction on covering purchases followed, but the close was weak. May closed ⅝c lower at 58¼@58⅝. Trade in oats was inclined toward dullness. May closed easy, ⅛c lower, at 42⅜. Provisions were nervous for a time, but eventually lost some of their recent gains on liquidation by longs. May pork closed 2½c; lard, 7½c off, and ribs 5 to 7½c lower.

The leading futures closed as follows:

	Closing.
Wheat, No. 2—	
May	72¾
July	73¼
September	73¾
Corn, No. 2—	
May	58¼@58⅜
July	58¾
September	57⅝
Oats, No. 2—	
May	42⅜
July	34¾
September	28¾@29

Cash quotations were as follows: Flour was dull and easy; No. 3 spring wheat, 70@72½; No. 2 red, 73¾@73¾; No. 2 oats, 41⅝@42¾; No. 2 white, 43¾@45; No. 3 white, 42¾@43⅝; No. 2 rye, 57¼; fair to choice malting barley, 62@ 66; No. 1 flax seed, 1.68; No. 1 northwestern, 1.72; prime timothy seed, 4.95; mess pork, per bbl., 15.85@16.90; lard, per 100 lbs., 9.32½@9.40; short ribs, sides (loose), 8.90@8.70; dry salted shoulders (boxed), 7¼@7¾; short clear sides (boxed), 9.10@9.20; whisky, basis of high wines, 1.30; clover, contract grade, 8.75.

Grain Movements.

Articles—	Receipts.	Shipments.
Flour, barrels	28,000	26,000
Wheat, bushels	56,000	95,000
Corn, "	154,000	27,000
Oats, "	226,000	158,000
Rye, "	2,000	3,000
Barley, "	57,000	16,000

On the Produce Exchange today the butter market was steady; creamery, 26@27; dairy, 19½@25; cheese, steady, 11¾@11¾. Eggs, easy; fresh, 12¾@14.

Available Supplies.

NEW YORK, March 25.—Special cable and telegraphic communication to Bradstreet's show the following changes in available supplies since the last account: Wheat, United States and Canada, east of the Rockies, decreased 1,599,000 bushels; afloat for and in Europe, increased 800,000 bushels. Total supply decreased 799,000 bushels. Corn, United States and Canada, east of the Rockies, decreased 536,000 bushels. Oats United States and Canada, east of the Rockies, decreased 295,000 bushels.

Closing Figures.

CHICAGO, March 25.—Close: Wheat—March, 71c; May, 72¾; July, 73@73¾; September, 7.¾ @73½; December, 74⅝. Corn—March, 57¾; May, 58¼@58⅝. Oats—March, 41⅝; May, 42⅜. Lard, cash, Northwestern, 9.72. Short ribs, 8.60@8.75. Pork, 15.60@15.65; river reds, 1.50@ 1.60; new potatoes, 2½@3.

Onions—Fancy, 2.25 per 100 lbs.; common, 1.75.

Various—Green peas, 3@4¼ per lb.; egg plant, 25@30; squash, 1.75; green peppers, 12½@15; garlic 15@20c per lb.; cucumbers, 75@12.5 per box; mushrooms, ——; tomatoes, 1.00@1.50; string beans, 15@20; Mexican tomatoes, 75@ 1.00; rhubarb, 1.00@1.50; asparagus, 60@75.

Citrus fruits—Oranges, navels, 1.25@2.75 per box; seedlings 1.25@1.75; Mexican limes, 4.50@ 5.00; common California lemons, 75; good to choice 2.75.

Other fruits—Bananas, 1.00@2.75; pineapples, 2.00@4.00; apples, an y, 2.5; common 40.

Poultry—Live, 9@16 per lb.; dressed, 16@19; old roosters, 4.50@5.00; per doz. young roosters, 6.50@7.50; small broilers, 2.00@4.00; large broilers, 5.00@5.50; fryers, 5.00@6.00; hens, 5.00@6.50; ducks, old, 4.00@5.50; young, 7.00@ 8.00; geese, 1.50@1.75; goslings, 2.25@2.50; young guinea, old, 1.50@1.75; pigeons, young, 2.25@2.00.

Butter—Fancy creamery, 29; seconds, 18; fancy dairy, 19; seconds, 17.

Cheese—New, 9; old, 9@11; eastern, 12@15; Young America, 14@15.

Eggs—Ranch 14@15 per doz.

Receipts.

SAN FRANCISCO, March 25.—Receipts—Flour, quarter sacks, 2365; wheat, centals, 11,840; barley, centals, 11,785; oats, centals, 90; corn, centals, 260; beans, sacks, 700; potatoes, sacks, 3182; bran, sacks, 780; middlings, sacks, 765; hay, tons, 255; straw, tons, 19; hides, number, 356; wine, gallons, 32,100.

Calibeard Sales.

SAN FRANCISCO, March 25.—Wheat easy; May, 1.09¾; December, 1.07½. Barley, dull; December, 77½. Corn, large yellow, 1.37½@ 1.45. Bran, 18.50@19.50.

Drafts and Silver.

SAN FRANCISCO, March 25.—Silver bars, 51¾; Mexican dollars, 48; drafts—sight, 7½; telegraph, 10.

AMERICAN EVACUATION OF THE ISLE OF CUBA.

INSTRUCTIONS TO GEN. WOOD READ TO THE CABINET.

Administration Desires to Provide as Fully as Possible for the Complete Turning-over of Government to the Natives—Dry Dock and Weather Stations.

[BY THE NEW ASSOCIATED PRESS—P.M.]

WASHINGTON, March 25.—The Cuban question occupied the entire time of the Cabinet meeting today, the details of the transfer of the island to the new government being considered at great length. It is the desire of the administration to provide as fully as possible for the absolute and complete turning over of the government as soon as the Cuban flag is raised.

Considerable time was taken up in reading in full the instructions given to Gov.-Gen. Wood for the withdrawal of United States sovereignty. This government is anxious to maintain the million-dollar dry dock at Havana and to maintain one or two naval stations; to continue the system of weather stations which have already proved of great efficiency in giving ample warning of storms approaching the United States and vice versa, and other important meteorological work, but these details, while fully discussed, are matters subject to negoti

DAMAGE SUITS ALL THE RAGE.

Unprecedented Number in Los Angeles.

Twenty-four Up to One Trolley Company.

One Hundred Now Pending in the Courts of the County.

Damage suits against steam and electric railroad companies have become so common in Los Angeles county during the past year that rushing into court to get a whack at a "soulless corporation" seems to have become almost a mania.

The number of such cases pending in the courts yesterday and the amounts involved were astounding.

Last night's accident on the Traction line at the corner of Twenty-fourth street and Thornton avenue, wherein four persons were injured, has in it the possibility of that number of new damage suits; but if all the injured should assert claims in the courts, they would be drops in the bucket.

An examination of the records on file at the County Clerk's office shows that eighty-seven damage suits against carrying companies have been entered since March 1, 1901, with claims aggregating nearly $1,250,000, or nearly the sum of nearly $15,000 for each. The companies sued and the number instituted against each one are as follows: Los Angeles Traction Company, 24; Southern Pacific Railway Company, 20; Los Angeles Railway Company, 17; Los Angeles Pacific Railway Company, 10; Southern California Railway Company, 6; Los Angeles and Pasadena Railway Company, 3; Los Angeles and Redondo Railway Company, 1; Pasadena and Mount Lowe Railway Company, 3; Pasadena and Pacific Railroad, 1; San Pedro, Los Angeles and Salt Lake Railway Company, 1; Los Angeles and Santa Monica Railroad Company, 1.

The above list only goes back a year and does not cover all the suits now pending, whose total is over one hundred. If each plaintiff were to receive judgment in the sum prayed for, about $15,000 on an average, he might become a railroad magnate.

SPECULATION ON INJURIES.

Of course the railway companies regard this litigation as a sort of speculation, in which the plaintiff may grab a prize or may not.

Many instances of the hit-or-miss idea in bringing suits have been noticed in the courts recently. A flagrant attempt is that of Frank Lemon, whose leg was cut off below the knee by a car of the Los Angeles Railway Company on West First street about four months ago. He admitted that he was lying across the track, dead drunk, and the evidence points to the fact that the accident was due to his condition and negligence, but he has brought suit against the company for $20,000.

The fact that injuries were received, without regard to the question of negligence, is the sole ground on which many suits are based.

In speaking of the increased number and the nature of damage suits being brought against transportation companies in Los Angeles county, the attorney for one of the principal of these said yesterday:

"Of course, we expect them, and make provision for expenditures in the settlement of claims and the payment of judgments rendered against us by the courts, but this last year's damage suits, in number at least, have greatly exceeded our expectations. The only way to account for it is that many people regard railroad corporations as their legitimate prey.

"Most of the suits brought are of a frivolous nature, and are not worthy of attention. For instance, if a woman has stepped off the car backward while it was in motion, thereby spraining her ankle, which, by the way, she may not discover until a week later, she presents a claim for damages. We are obliged to listen to many such complaints as these every year, and are usually asked for a bountiful cash consideration as a balm for sprained or scratched members.

"These frivolous cases usually die in court, however, if they go that far, for the juries are composed almost without exception, of fair-minded men who have no prejudice against a railway corporation because it is one, and who, as citizens, appreciate the good that such an institution does in a city."

SMALL WINNINGS.

Another attorney stated that out of ten suits brought against the railway company he represents, aggregating $125,000 sued for, the aggrieved parties had recovered $900.

In answer to a question as to whether the laws had not been made suitable to the railroads through their influence, he replied: "There has been no manipulation of the negligence laws in this State for thirty-five years and even now we are not governed in such cases by legislative enactments, but by the common law. Justice is thus secured to claimants, and it will be found on investigation that adequate compensation has been given to all of them who have had bona-fide claims."

THE OTHER SIDE.

In discussing the other side of the question, Byron Waters, of the firm of Waters & Wylie, which has entered more suits against railway companies in the last six months than all the rest of the attorneys in this city put together, said yesterday: "The laws of negligence in this State are a travesty on justice, and have been controlled by railroad legislation for the last thirty years. There is no such thing as a law of comparative negligence here, such as exists in other States, and if it can be shown that the person injured was at all to blame in the accident, the equally as great or greater negligence of the railroad company counts for nothing. Except in cases of gross negligence on the part of the railroad companies' employés, where the injured party can show that he was not in the least to blame for the injury incurred, the law affords him no redress.

"Another aspect in which the railroad companies have had it their own way has been in the abolition of the fellow-servant doctrine that exists in nearly every other State in the Union. As the California laws now exist, an employé cannot recover damages for injury received through the negligence of his fellow-employé, no matter how great it may be."

The Cookies Competition.

Responses to The Times' offer of $5 for the best recipe for making cookies received before noon of Wednesday, March 26, have been coming in in great numbers, and it looks now as if there would be hundreds of them. Those selected for publication will appear in The Times on Thursday next, on page 9 of Part II, together with full particulars as to the manner of voting. Page 9 will be a notable page.

SIX MEN KILLED.

Italian Laborers Crushed to Death by the Cave-in of a Huge Bank of Earth.

[BY THE NEW ASSOCIATED PRESS—P.M.]

CLEVELAND (O.) March 25.—As the result of a cave-in of a huge bank of earth at the Main-street plant of the Cleveland Gas Light and Coke Company this afternoon, six men are dead. All were Italians.

The men were working close to a bank of clay when it suddenly gave way without the slightest warning, burying them beneath the mass of earth.

ENGLAND.

CALLS FOR CENSURE ON SPEAKER GULLY.

CHAMBERLAIN-DILLON EPISODE TAKEN UP BY REDMOND.

Sixty-five Thousand Englishmen Petition Parliament to Abandon the Policy of Free Trade—No Assistance for West India Sugar Men.

[BY THE NEW ASSOCIATED PRESS—A.M.]

LONDON, March 25.—[By Atlantic Cable.] John Redmond, the leader of the Irish Nationalists, gave notice in the House of Commons today of a motion, equivalent to a vote of censure on Speaker William Court Cully, for not having made Colonial Secretary Joseph Chamberlain withdraw his remark, "The honorable gentleman is a good judge of traitors," addressed to John Dillon, Irish Nationalist, in the House, March 20, which led to Dillon retorting that Chamberlain was a "damned liar."

WANT PROTECTION.

[BY THE NEW ASSOCIATED PRESS—A.M.]

LONDON, March 25.—James Lowther, Conservative, the former Chief Secretary for Ireland, caused considerable amusement in the House of Commons today by presenting resolutions from Liverpool and Cardiff, containing 65,000 signatures, praying Parliament to impose duties on foreign goods.

NO PROSPECT OF RELIEF.

[BY THE NEW ASSOCIATED PRESS—A.M.]

LONDON, March 25.—The Chancellor of the Exchequer, Sir Michael Hicks-Beach, replying to a deputation of West India sugar men, held out no prospect of including in the budget any special provisions to assist the industry during the interim before the abolition of the bounties, in September, 1903.

TRAGIC INCIDENT.

[BY THE NEW ASSOCIATED PRESS—A.M.]

LONDON, March 25.—While the Prince and Princess of Wales were launching the battleship Prince of Wales at Chatham today, a gunner who was firing a salute was mortally injured, both his arms being blown off.

BORN IN BAD MONTH.

[BY THE NEW ASSOCIATED PRESS—A.M.]

NEW YORK, March 25.—King Edward's birthday is in November, a period of the year very unsuitable for such a brilliant military function as the trooping of the colors, and the announcement that the day is to be officially celebrated this year on May 30 gives much satisfaction, says the London correspondent of the Tribune. The celebration will mark the beginning of the coronation festivities.

STORM IN CHANNEL.

KEEPS QUEEN AT HOME.

[BY THE NEW ASSOCIATED PRESS—A.M.]

LONDON, March 25.—[By Atlantic Cable.] Very heavy seas are running in the English Channel and the Irish Sea. A number of vessels are in distress. Queen Alexandra's intended departure this morning for Copenhagen was postponed in consequence of the gale.

The torpedo-boat destroyers Zephyr, Fervent and Zebra put into Portsmouth considerably damaged by the gale. The latter's steering gear was carried away. The seams of the other boats were torn open, and they were leaking so badly that they had to be docked for repairs.

IRISH LAND BILL.

IMPORTANT NEW PROVISIONS.

[BY THE NEW ASSOCIATED PRESS—P.M.]

LONDON, March 25.—[By Atlantic Cable.] The Chief Secretary for Ireland, George Wyndham, introduced the Irish land bill in the House of Commons today. Mr. Wyndham said the object of the bill was to amend the land-purchase law. The government could not ignore the problem, owing to the acute crisis in agriculture, which was now at a standstill, and in view of the fact that there was an alarming increase in the advances for the purchase of land, owing to the unwillingness of the land owners to sell.

The main provision of the bill authorizes the Land Committee to take over the whole or part of any estate which the owner is willing to sell. The commission will then resell it to the tenants, but the consent of three-quarters of the tenants is necessary before the commission will undertake to transfer any part of an estate. The landlord himself may repurchase part of his estate, not exceeding one-fifth of the total area, from the commission, thus becoming a tenant purchaser in case he desires to continue to reside on the estate. The bill does not provide for compulsory purchase.

All the transfer arrangements are in the hands of the commission, and are simplified as much as possible.

The bill provides that cash, not exceeding £3,000,000, to be outstanding at any one time, may be advanced to the commission by the exchequer, thus enabling purchases to be made on a vastly larger scale than ever before.

IMPORTANT LEGAL POINT.

ST. LOUIS, March 25.—The United States Court of Appeals, in a decision affirming the opinion of a lower court in the case of Warren G. Furay, a fireman who sued the St. Louis and San Francisco Railroad and secured a verdict awarding him $16,000 damages for injuries received in a collision caused by the failure of an operator to deliver an order, held that the operator and fireman were not fellow-servants according to the Arkansas statutes.

MOSQUITOES AND MALARIA.

TOKIO, March 25.—The military experiments conducted in Formosa with regard to the propagation of malaria show remarkable results. A battalion of soldiers completely protected from mosquitoes for sixteen days during the malaria season escaped the disease entirely, whereas there were 279 cases of malaria in an unprotected battalion in the same place and during the same length of time.

AT NEW YORK HOTELS.

NEW YORK, March 25.—[Exclusive Dispatch.] At the Normandie, W. C. Heffelfinger; at the Holland, J. R. Fithian.

"A spring tonic, Kitro. Made of grape fruit. Try a bottle."

AMERICAN DANGER.

German Ship Owners Bending All heir Energies to Task of Strengthening Their Hold on Commerce.

[BY THE NEW ASSOCIATED PRESS—A.M.]

NEW YORK, March 25.—Messrs. Wallin, Wiegand and Plate, the kings of the big German trans-Atlantic lines with their decorations fresh up on them, are once again in Berlin, cables the Herald correspondent from Berlin. These gentlemen are just now constantly in demand at Potsdam. They are the men of the moment, and are exceeding y busy.

The American danger has been brought before their eyes in the fullest light. They have been asked to put their heads together so as to arrange for the future success and paramount supremacy of Germany's mercantile interests in the shipping world, especially in the Far East and the trans-Atlantic trades.

The Emperor who has taken the most vivid interest in his mercantile navy, and who has shared the general alarm of some time back that United States financiers were about to absorb the majority of the stock of the German steamship companies, has now decided that the German steamship owners must come together and must raise more capital at home, and on no account in the United States, and must build. Money is being raised. Fresh plans for new ships are being drawn, new routes are being considered, and should all go well, the German lines will have a firmer hold than ever by the time that the United States realizes her mercantile ideas.

FLASHES FROM THE WIRES.

It is likely Emperor William's new yacht Meteor will be given its trial run on Thursday. If this can be arranged, the boat will be ready to cross the ocean by the end of this week.

A compulsory industrail arbitration Court has been established in Sydney, N. S. W. The membership includes representatives of the employers and employés.

The body of Raymond Bishop, the young mining engineer who lost his life in the second snowslide near Liberty Bell mine, a month ago, has just been recovered.

Five men were seriously burned, one, P. H. Ely, a foreman, it is feared, fatally, by an explosion of gas at the Carrie blast furnace of the Carnegie Steel Company, Limited, at Rankin, Pa.

With her coal and water supplies almost exhausted, the steamer Nord America has arrived in New York, much to the relief of her forty-two cabin and 100 steerage passengers, who had lived for days in fear of disaster.

George Shauer, an iron worker, was killed by a fall of 168 feet from the center span of the new East River bridge into the water. He came to the surface three times before he sank from sight, but no boat was near to rescue him.

Archbishop Corrigan has written a letter authorizing a pilgrimage from New York diocese to Rome in honor of the Pope's silver jubilee. The first section of the pilgrimage will leave for Rome, July 1, and will return on August 31.

REAL ESTATE TRANSFERS.

TUESDAY, March 25, 1902.

Coulter Dry Goods Company to Benjamin F Coulter, lot 8, block 24, Ora's Survey; lots 2, 3, 4, 12, 14, 15 and part 16, block 13; part lots 11 and 12, block 17; lot 5, block 15, Woolen Mill tract; part lots 7 and 8, block N, Mott tract; lot 5, block 6, Foothill tract; lot 13, block C, West Los Angeles; lot 24, Snyder & Wade's subdivision; lot 17, block D, Garvanza tract; part lot 1, block 3, Wright's addition to Compton; ots 6, 7, 8 and 9, block L; lot 5, block M; lots 3, 5 and 6, block N; lots 3, 4, 6, 7 and 8, block O; lots 5, 8 and 19, block K; lots 3 and 4, block K; lot 5, block C; lot 2, block E; lot 4, block N; lots 8 and 9, block N, Crescenta Canada; lots 19 and 22, Rancho Crescenta Canada; lot 24, Beach's addition to Crescenta Canada; lot 84, Dr Conger tract; lots 3 and 4, Beach's Peach Orchard tract; lots 14 and 29, Beach's Reservoir tract; lots 13 and 14, block A, Lockwood tract; lot 15, block C, Beach's subdivision; lot 1, block E, Fulton Wells Health and Pleasure Resort; lot 11, block 86, Santa Fe Springs tract; lots 13 and 14, block 110, Long Beach; lot 12, part lot 27, Mott tract; lot 15, block 4, Electric Railway Homestead Association tract; lot 85, Victor Heights tract; lots 1 and 2, block 5, Hutchinson tract; lot 7, block 19, Burbank; lots 6 and 7, block M; lot 7, block 25, Crescenta townsite; lots 2224, 2225, 2826, 2831, 2332, 1574, 1575, 1576, 1577, 1578, 1579, 1580 and 1581, Chicago Park; lots 11 and 12, block Z, Mott tract; lot 149, Westlake Park tract; lot 27, part lot 28, block 11, Old Clapp Orchard tract; lot 2, block C, Loomis tract; lot 54, Wicks subdivision of Kiefer tract; lots 19 and 11, block 59, Goldsworthy's addition Church lot 85 A, Fortuna tract; part section 9, 1 S 14, $1.

G Hubbell and Mary L Hubbell to Charles E Pendell, lot 3, block 1, Daman & Millard's subdivision, $10.

Mary E Camp to Charles E Kendell, undivided one-fourth interest in lot 3, same tract, $10.

George C Halsey and Grace E Halsey to G S Ramsey, part lot 74, Alamitos tract, $10.

G S Ramsey to William McFadden, part of lot 74, Alamitos tract, $500.

G S Ramsey to George H Bixby, part lot 74, Alamitos tract, $10.

George W Beck and Lizzie Beck to Charles S Byington, part lot 12, block L, San Pasqual tract.

Fred Barman and Mrs Annie Barman to Cordie I Peet, lot 89, Lone Star tract, $10.

Title Insurance and Trust Company to Lillie O Culp, reconveyance of trust property.

Anna E Widney and S A Widney to Emma W Campbell, part lot 2, S A Widney tract.

Thomas A Hersey and Elizabeth Hersey to Emanuel Beck, lot 19, block 26; lot 9, block 27, Ivanhoe tract, $950.

George W Baird to Minnie M Comer, lot 40, block 22, Wolfskill Orchard tract, $300.

F A Berlin, executor of estate of Jennie L Wicks, deceased, to Mrs Margaret Scott, lots 56 and 57, Goodwin tract, $400.

George H Easton and Maud Rose Easton to Amelia E Bartholomew and Grace Bartholomew, lot 7, block L, Menlo Park, $10.

Emma Childs Dwight and John W Dwight to Richard J Gerber, lot 15, block 17, Childs tract, $1100.

Fred Barman and Annie Barman to W D Gibbs, Jr, lot 88, Lone Star tract, $10.

Alamitos Land Company to E F Marble, lot 7, block 132, Alamitos Beach townsite, $10.

Jennie Alexander vs A E Weiss, administrator of estate of Andrew A Alexander, deceased, decree quieting title in plaintiff to lot 14, Collins subdivision.

Emile Louis Barclay to F D Davies, lot 28, Woollacott's First-street tract, $10.

F D Davies and Alice L Davies to E L Barclay, lot 2, same tract, $10.

Caroline M Dinsmore, Annette M Patrice and Marie T Patrice to Charles S Mann, lot 8, block 26, Wolfskill Orchard tract, $10.

M S Reed and H E Reed to George Knarr, part lot 10, block 1, Los Angeles Homestead tract, $1500.

Clara Ball Frick and William A Frick to E M Morrison, lot 13, block B, Beach's subdivision, $600.

W L Graves, trustee, and Merchants' National Bank of Los Angeles, Cal, to Clara Ball Frick, lots 19 and 21, block A, and lot 12, block B, Beach's subdivision, $10.

Belle T Boynton to Los Angeles Land Company, lot 4, block B, McFarland's subdivision, $10.

G A Hart and Ida M Hart to I N Inskeep, lots 7 and 21, block B, Central Beach tract, $1200.

Mary Hammel, executrix, devisee and trustee of estate of Henry Hammel, deceased, and Louise A Denker, executrix, devisee and trustee of estate of A H Denker, deceased, to C A Gates, lot 4, block 3, Hammel & Denker tract, $2000.

James C Horgan to West Adams Heights Association, a corporation, lot 21, block 1, Adams-street Homestead tract, $450.

A J Woody and Rose Woody to Anna Daniel, lot 7, block C, Potter's Woodlawn, $1600.

W T Gordon and Anna N Gordon to David Henry Gilbert, lots 23 and 24 and part lots 21 and 22, Hiscock & Smith's second addition, $1200.

Abbot Kinney to Harry B Tilden, lots 18 and 19, block 2, Kinney Heights tract, $1500.

Thomas S Wadsworth and Mary A Wadsworth to George C Gainsley, part lot 6, block 59, Los Angeles Homestead tract, $5700.

Mrs A N Gibson, known as Anna N Gibson, and J N Gibson to Mrs N Franklin Thompson, part lots 19 and 20, block A, Dunkelberger tract, $2000.

Cora Gardiner and Emily Jane Gardiner to C C Cohn and E E Cohn, lot 18, block 78, Ord's Survey, $10.

Walter Westlake and Jennie Westlake to Frank Vail, recites that first parties are owners of lot 24, Bernard tract, etc; second party agrees with first parties to sink said oil well, etc; when completed second party is to own one-half interest in the oil, etc.

Emma H Bruce to Johanna Gottleber, agreement to convey lots 41, 42, 43 and 44, Cheesebrough tract, $500.

Henry T Newell and Eliza A Newell to George W Knight, lots 6 and 7, block E, Newell & Rader's subdivision, $10.

John A Patton to Charles M Stimson, lots 80 and 110, Lincoln Park, $10.

Charles H McClure to Clara B Moore and Edwin Moore, lot 25, Shafer & Lanterman's resubdivision, $10.

M G Elmore to Pasadena Consolidated Gas Company, franchise granted to first party by city of Pasadena to erect gas works in said city, etc.

Manhattan Beach Company to Claude F Hale, agreement to convey lots 10 and 11, block 7, Manhattan Beach, $700.

Union Trust and Realty Company to Charles Victro Hall, reconveyance of lots 17 and 18, block 12, C V Hall tract.

George A Bryant to H Worth, lot 11, Winship's subdivision, $100.

A H Dunlap and Susan Dunlap to Zadoc Hagerman, lot 70, Funk's subdivision, $10.

H J Woollacott vs City of Los Angeles, decree quieting title in plaintiff to lot 20, Cox Bros subdivision.

Stephen Townsend and Anna M Townsend to Mrs E F P Lacy, lot 6, block 3, Tutt tract, $200.

Title Insurance and Trust Company to Mary M Crawford, reconveyance of trust property.

Joseph A McKillop and Milton E V McKillop to Los Angeles Land company, lots 7, 8, 9, 10, 11, block G, McFarland's subdivision, $10.

National Bank of California at Los Angeles to Joseph A and Milton E V McKillop, lots 7 and 8, block G, McFarland's subdivision, $400.

M T Griffin and Margaret Griffin to H H Welch, lot 14, block 4, George Dalton, Sr, tract, $2200.

Robert H Diltz to J I Clements, lot 29, T W Tolchard's subdivision, $1400.

James I Clements and M Louise Clements to Robert H Diltz, part lot 15, Goodner & O'Melveny's tract, $1000.

Harry Gray and Alice C Gray to W L Hardison, part lot 1, block 12, Ord's Survey, $16.

Julia A Shepherd, trustee, and Frank Arguello vs Virginia Carrasco, John Doe, Richard Roe and James Goe, decree partitioning to Julia A Shepherd, trustee for Horace Appel, Jr, and H H Appel, six acres on east side of McLean road and south of Southern California Railway Company; to Virginia Carrasco, beginning at southwest corner of above-described six-acre tract, etc.

Dayton Heights Improvement Company to Eugene C Small, lots 5 and 21, block F, Dayton Heights tract, $10.

R Walter Creusbaur and Jessie L Creusbaur to J W Rice, part sec 5, 1 S 9, $1100.

Josefa del Valle de Forester vs Richard Egan, as administrator of estate of John F Forster, deceased, decree quieting title in plaintiff in fee simple absolute to tracts first to ninth, and in fee simple absolute of undivided one-half of tenth to seventeenth; first, lot 18, Harvey's subdivision; second, lot on northerly line of First street, etc; third, lots 6 and 7 and part lot 8, block 54, Huber tract; fourth, lot 5 and part lot 6, block B, John G Downey tract; fifth, lot 4, block [illegible], Brooklyn tract; sixth, lot 12, Dr Conger's tract; seventh, lot on east line of Main street, etc; eighth, lot 3, block 13, Puente; ninth, part lot 8, W H Rowland's subdivision; tenth, lots 1, 2, 5, 7 and 9, Rancho La Puente; eleventh, lots 1 and 2 and lot 5, being part of ravine of San Jose Creek; twelfth, lot 15, as per map of Rhodes & Rowland; thirteenth, part of Rancho La Puente; fourteenth, part of same rancho; fifteenth, part same rancho; sixteenth, part same rancho; seventeenth, part same rancho.

Josefa del Valle de Forster to A W Rhodes, lot 5 and part lot 6, block B, John G Downey tract, $10.

William G Kerckhoff, Louise E Kerckhoff, William J Kerckhoff, trustee, for W H McDonald, and Albert G Lonztel, to Robert J Carson, lot 2, Barclay & Hunt's subdivision, $850.

Charles S Mann to William Tubbs, lot 41, block R, Menlo Park, $500.

George L Sanders to Charles B Sibert, lot 169, Kohler tract, $25.

State by John H Gish, County Tax Collector, to F E Beach, lot 16, Peck's subdivision of block 59, San Pedro.

Jacob B Rideout and Martha M Rideout to Edwin T Stoddard, lot 9, block 21, Whittier, $1000.

Sydney A Temple and Annie Duke Temple to L Vreedenburgh, part lot 5, Loop & Meserve tract, $1500.

Lydia A Willing and J A Willing to Henry Morris, lot 8, block B, Soto-street tract, $1625.

C G Keyes and Annie E Keyes to C H Olsen, lot 10, Clock's subdivision of block 60, San Pedro, $1500.

Charles M Stimson to Arthur G Sherman, part lots 17 and 18, Park tract, $10.

Mamie E Dawson and John R Dawson to Teresa C Williams, lot 52, West End Terrace, $10.

James W McKinley and Lillian E McKinley to B W Foster, lot west line boundary between Tenth street and Main street with southerly line Tenth street, $10.

George Ivins and Helen N Ivins to B W Foster, lot B, block D, Schiller tract, $10.

S P Mulford and Helen B Mulford to B W Forster, lot 21, addition to E H Workman tract, $10.

Walter G Sorv and Flora J Sory to B W Forster, lots 1 and 2, block I, Morris Vineyard tract, $10.

Thomas Stovell and Augusta Stovell to Alphonso Monckton and Elizabeth Caroline Monckton, lots 15 and 16, block 37, Alamitos Beach townsite, $1000.

Sophoronia Ford, known as Sophie Ford, and Frank Ford to William Stewardson, part lot 11, subdivision of sec 34, T 1 S 14, $10.

John Dieterich and Anna Dieterich to Miss Adaline L. Miller, Miss Eliza M Miller, part lot 11 and 12, block 8, Childs tract, $2750.

Florence Emily Wheatland to C E Veeder, lot 17, Patton's subdivision, $150.

Earl M Wheatland and Kate E Wheatland to C E Veeder, lot 18, same subdivision, $150.

Caroline Walkley to Ida M Hunter, part lot 1, El Molino tract, $10.

Caroline Walker and James F Kerr to Elizabeth M Hunter, part lot 1, El Molino tract, $10.

J M Booth and Isadora L Booth to L Y Cooper and S E Cooper, part lot 2, block G, Phillips's addition, $2500.

Mary E Hart and Frank Hart to R P Gay, lot 9, block 66, Alamitos Beach townsite, $450.

Seaside Water Company, Broadway Bank and Trust Company, trustee, to H Leeds, lots 19, 20, 21 and 22, block 45, Long Beach; said trustee loins to release from mortgage $749.36, a trust deed (1494-2D) and chattel mortgage (21-91,) $900.

Adelaide Tichenor to Nellie M Webster, agreement as to conveyance of undivided one-half interest block 21, Long Beach.

Charles R Southworth and Jennie B Southworth to Abel D Kirk, lot 9, Robinson & Brainard's subdivision, $400.

George B Simpson and Iva May Simpson to Charles A Smith, lot 19 and part lot 20, C A Smith's third addition, $10.

P McAnany to Mary Norton, lots 241 and 244, Hyde Park, $50.

R Wilmarth and Ada B Wilmarth to city of Monrovia, lot 4, block E, Monrovia addition, $500.

John L Patkovich to Abraham L Shipman, lot 17, block 17, Park tract, $10.

Same to John M Shipman, lot 16, block 17, Park tract, $10.

Matilda M Jones, by A A Irish, her attorney, to West Adams Heights Association, lot 20, block 1, Adams-street Homestead tract, $500.

Thomas H Elliott and Sarah A Elliott to Francis D Jellison, part lot 1, block 194, Santa Monica, $100.

Henry W Stoll, administrator of estate of Albert Schendel, deceased, to Louisa Mohn, lot 11, part lot 12, block 1, Bennett tract, $1200.

Henry T Hollingsworth to Mary C Hollingsworth, all interest in estate of Lawson D Hollingsworth, gift.

Margaret C Greaves vs Henry S Baer, as administrator of estate of Isabella Baer, deceased, decree quieting title in plaintiff, part lot 4, block 6, Bell's addition.

W Dana Kimball and Reba C Kimball to county of Los Angeles, commencing at point in west line of Hill avenue 50 feet due north of original line of Colorado street, etc, $1.

Cecil H Fuller, Emma J Fuller, Arthur Sikes and Laura M Sikes to county of Los Angeles, part lot 15, block M, lands of Mutual Orchard, $1.

Mrs R E Ross, J S Chapman and J W Hendrick to county of Los Angeles, part lots 1, 2 and 3, block 2, Chester tract.

John E Inglis to Anna M Ulber, lot 12, block 23, Electric Railway Homestead Association tract, $140.

M N Avery to Mrs Emma Gray, part lot 71, McDonald tract, $150.

George A Rawson, Mary Rawson, A L Gribling and Mabel Gribling to John, Weldon and Katie Weldon, lot 20, addition No 2 to Hamilton tract, $10.

Magdalena W de Sabichi to Effie S McIntyre, lot 13, part lot 12, block 2, Wilde & Strong's subdivision, $10.

California Conference Association of Seventh Day Adventists, order for sale to Southern California Association of Seventh Day Adventists, property not described.

In re estate of Phoebe A Elmund, deceased, decree that the following was community property at her decease: Lots 6 and 7, block C, Potter's Woodlawn, and lot 192, Wiesendanzer tract.

M A Quigley and Lillie M Quigley to A L Crane, farm lot 169, Alamitos tract, $50.

Estate of R West, deceased, decree of distribution to Carrie J Magill, J T West and C C West, personal property; to Carrie J Magill, part lot 10, Rice tract.

A E Vesper and Sadie A Vesper to Frank P Flint, lot 12, A F Mills's subdivision, to secure American Surety Company by reason of bond to Potter Hotel Company.

P E Beach to A G Strain and F O Cass, lot 16, Peck's subdivision of block 56, San Pedro, $1.

M B Lockwood and J Lockwood to Jennie Riley, lot 2, block 7, Old Homestead tract, $2000.

Valentine Kratz to Lena L Henderson, part lot 11, block 6, Fairmount tract, $10.

Anton Enz to Peter Lambert, lot 1, block 56, Alamitos Beach townsite, $250.

Rebecca A Stevenson to W S Wickaid, lots 10 and 11, Wells & Nichols's subdivision, $1.

W B Thompson to Mrs Vermon B Thompson, lots 2, 3 and 4, Conant's subdivision, $10.

George Louis Machris to Emilie H Behne, lot 50 and part lot 52, Dr Conger's tract, $2200.

Estate of M F Sullivan, deceased, decree assigning to Catherine Sullivan lot 30, Bernard tract.

Asa Todd, Mary C Todd and Mrs Phebe Wood to Maggie B Rhyne, lot 28, block 177, Redondo Beach, $450.

Stephen C Hubbell and Lora A Hubbell to C W Wilson, lot 21, block B, Dunkelberger tract, $750.

Title Insurance and Trust Company to Allison Barlow and Bertha Barlow, reconveyance of trust property.

J O Mackey and Anabel B Mackey to Mary J Mackey, lot 6, block D, Moran tract; lot 6, block 7, and north five feet lot 7, block 7, Old Homestead tract.

Estate of John W Augus, deceased; order confirming sale to William Horgan lots 3, 5, 6, 7, 8, W L Woodward subdivisions; to Frank Stokoe lot 9, 10, Hotel tract; to James Smith part lot 23, Mullen tract; to Dedrich Schroeder part lot 20, Mullen tract; to Mary Metz lot 22, Mullen tract; to Henry Eda, lots 15, 16, 17, Mullen tract.

Jessie A Young, administratrix of estate of Carrie M Russell, deceased, to E L Lichty, lot 25, C W Abbott's subdivision, $321.

John H Gay, Jr, and Lucile D Gay to J F Conant, trustee, part lot 10, block 9, Ord's survey, $114.87½.

Otis Remick and Ella J Remick to Maud Remick Warren, part of lot 4 block 14, Ord's survey, $1500.

O T Johnson and Anna C Johnson to A C Blilicke, lot in block 8, Ord's survey, $10.

O T Johnson and Anna C Johnson to, and from A C Blilicke, party wall agreeemnt on part lot 2, block 8.

Mellin's Food
is a real substitute for mother's milk

Mellin's Food
is a comfort to the mother and babe

30 DAYS' TREATMENT for 25 cents. Dr. Burkhart's Vegetable Compound.

Diseases can be best treated in the Spring. Then the system is most in need of medicine. Dr. Burkhart's Vegetable Compound cures Kidney, Stomach, Heart and Liver Complaints, Sleeplessness, Headache, Dizziness, Catarrh and Malaria. It frees the blood of all poisons. Ten days' treatment free. All Druggists. DR. W. S. BURKHART, Cincinnati, O.

Broadway Drapery and Furniture Co.
New Store. New Goods. 447 S. Broadway

Established 1863.
Wilson Whiskey
THAT'S ALL!
Recommended for medicinal purposes

"Let the GOLD DUST twins do your work."

GOLD DUST

will clean anything cleanable—clothes and dishes, pots and floors and doors—in fact, anything from cellar to attic. GOLD DUST lightens labor, lessens care.

Made only by THE N. K. FAIRBANK COMPANY,
Chicago. New York. Boston. St. Louis.—Makers of OVAL FAIRY

Special Sale 100 Fur Rugs.

White Japanese Fur Rugs. Size 33 x 70 inches. Hand sewn, scoured and deodorized. Regular price of these rugs is $5.00, and they're splendid value at that. For one week we make the special price of

$2.50

H. LIEBES & COMPANY,
Of San Francisco.
326-328-330 S. Main Street.
Adjoining the Westminster and opposite Van Nuys Hotel.

Secret of Beauty
is health. The secret of health is the power to digest and assimilate a proper quanity of food. This can never be done when the liver does not act it's part.
Do you know this?
Tutt's Liver Pills are an absolute cure for sick headache, dyspepsia, sour stomach, malaria, constipation, torpid liver, piles, jaundice, bilious fever, biliousness and kindred diseases.
Tutt's Liver Pills

ON TAP.
Why not use Gas and have your fuel on tap—as easily procurable as water.
FREE CONNECTIONS NO DEPOSITS DOLLAR GAS LIGHT HEAT POWER APPLIANCES AT COST
LOS ANGELES LIGHTING CO.
Broadway and Fifth.

For Unnatural Discharges, Stricture, Especially in old cases where doctors fail, use
ZY-MO
a non-poisonous vegetable CURE for ulceration and inflammation of the mucous membranes of the urethra, all private diseases and weakness of men and women. ZY-MO is Guaranteed to Cure or Money Refunded. Cures in 48 hours without pain. Especially advised for old, obstinate cases. Druggists, or sent prepaid, $1. Address Dr. Ray & Co., 283 Tremont St., Boston, Mass. Free medical advice given. Write for book, sent sealed—Free. ZY-MO sold in Los Angeles by Owl Drug Co.

Dr. PIERCE'S FAVORITE PRESCRIPTION FOR WEAK WOMEN.

YOUR LAUNDRY
Will last longer, look better, when done by us. Our superior work will please. Tel. Main 1262. ANCHOR LAUNDRY, 715 S. Los Angeles St.

L. A. OPTICAL CO.
Oculists and Opticians
319 S. Spring St.

Pacific Music Co.
Successor to A. M. Salyer, 233 S. Broadway.

ONLY $2.50 Per Tooth
Teeth Without Plates. GUARANTEED.
BRIDGE WORK
Dr. Schiffman has done for me a very extensive and satisfactory piece of bridgework, and I cheerfully recommend his method.
J. B. ROWE.
217 North Spring St.
Schiffman Dental Co.,
107 North Spring St.
See specimens of our work at entrance. Open evenings and Sunday forenoons.

Relieves Chronic Bronchitis, Blood and Sand in Urine, Catarrh of the Bladder in 48 hours.
SANTAL CAPSULES MIDY
Superior to Copaiba, Cubebs and Injections.

The MISSOULA COLLAR

Pears'
is the cheapest and best toilet soap in all the world.

PENNYROYAL PILLS
SAFE Original and Only Genuine. Ladies, Ask Druggist for CHICHESTER'S ENGLISH in RED and Gold metallic boxes, sealed with blue ribbon. Take no other. Refuse Dangerous Substitutions and Imitations. Buy of your Druggist, or send 4c. in stamps, for Particulars, Testimonials and "Relief for Ladies," in letter, by return Mail. 10,000 Testimonials. Sold by all Druggists. Chichester Chemical Co. Mention this paper. Madison Square, PHILA., PA.

Dr. Harrison,
Seventeen Years' Experience
Eight Years in Los Angeles

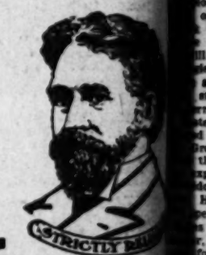

STRICTLY RELIABLE

Specialists for Disorders.

We have ONE office only and always there to treat our patients personally.

WEAKNESS
And Its Successful Treatment

No other system of treatment is a duplicate or compares with the Chemic process in completely curing the affected and disordered conditions which are the direct result of the deplorable habit of self-abuse, so common among men. After years of clinical experience, I find that the general methods in use were responsible for most of the failures in the treatment of this harsh and painful, often times permanent injury instead of curing the disease. I found it necessary when making a correct diagnosis to locate the cause of the direct irritation caused by the inflamed tissue surrounding or supporting the nerve centers, and that by the removal of the diseased condition, the parts immediately resumed their natural functions. The manner of removing the cause of the affected tissue was a matter of absorbing question, which methods must be displayed in the most rational and judicious manner, so as to not only would remove and cure the diseased tissue without resorting to the knife, stretching, stomach dilation, hypodermic injections and galvanic batteries. The Chemic system now in use, and the requirement in these cases, is entirely different, and will permanently eradicate the old methods, the use of which only gradually worse. I also use electricity as a stimulants so commonly employed by the general profession, but only as a temporary activity of the nerve centers, which was followed by a greater reaction, showing conclusively that stimulating the use of electricity resulted in weakening the sexual organs instead of removing the cause of the disorder. You who have used electric belts can realize the truth of my statement.

Notice to Physicians
Specialty of Diseases of Men.

WE HAVE RECENTLY added to our equipment an instrument for looking into the bladder, Gland and Anterior and Urethra. We cordially invite physicians who have cases of obstinate cases of either sex, free of charges or, functional disorders resulting from pathological conditions to call and examine the instrument, accompanied by patients, to whom we can recently-perfected and most scientific addition to medical armamentarium. The information it gives to the physician in the treatment of urethral diseases and functional disorders can only be appreciated by those who have used it. It enables us to detect the slightest abnormalities and distinctiveness of the parts. It enables us to detect the slightest granulations, polypi, ulcerations, stricture, erosions and other troubles responsible for so many chronic and incurable cases, cannot be detected by any other instrument now in use. Concentrated specifics are necessary for the cure of these troubles and can be made strong enough to reach the diseased area that, if used in any other condition, would destroy the healthy tissue and membrane of the canal. Only a few drops of medication is made with no pain whatever to the patient. All of these and other consultations absolutely free of charge.

We will send free on application our 48-page Medical Treatise, containing colored plates, describing

twins do your work."

...hes and dishes, pots and pa...
...om cellar to attic.
...ons care.
FAIRBANK COMPANY,
...—Makers of OVAL FAIRY SOAP.

Dr. Harrison, M.
Seventeen Years' Experien...
Eight Years in Los Angele...

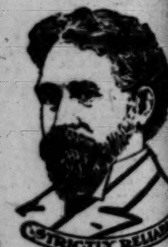

STRICTLY RELIABLE

Specialists for Men's Disorders.

We have ONE office only and no ot... ...ware there to treat our patients personally.

WEAKNESS
And Its Successful Treatment

No other system of treatment is a duplicate or compare with my Chemic process in completely restoring the affected and diseased parts, ...derlying cause of WEAKNESS ... common among men. After 20 years' clinical experience, I found that ... general methods in use were ... failures in most cases, too ... harsh and painful; often ... permanent injury. Instead of ... the disease. I found in every ... where making a correct ... that some nerve center suffered ... direct irritation caused by ... tissue surrounding or near ... nerve centers, and that by ... the diseased condition, the ... immediately resumed their ... The manner of removing ... the affected tissue was the ... absorbing question. Harsh, ... methods must be displaced by ... tional and judicious measures, ... would remove and cure the ... tissue without cutting, ... stretching, stomach drugging or ... injections and galvanic current. ... Chemic system met ... requirements in these cases; cures ... effected permanently where ... the old methods, the case ... gradually worse. I also found ... stimulants so commonly prescribed ... by the general physician ... temporary activity of the vital ... tion, which was followed by a ... truer reaction, showing conclusively ... that stimulating drugs and ... tricity resulted in weakening of the ... organs instead of removing the cause ... of the disorder. ... electric belts can realize the power ... truth of my statement.

Notice to Physicians Making a Specialty of Disorders of Men.

WE HAVE RECENTLY ADDED to our equipment an incandescent light for looking into the bladder, Prostate gland and Anterior and Posterior Urethra. We cordially invite all physicians who have complicated or obstinate cases of either urethral discharges or functional disorders arising from pathological changes in the male, to call and examine or test the same, accompanied by patients, to test this recently-perfected and long-wished-for addition to medical science. The information it gives to diagnosis and treatment of urethral discharges and functional disorders can only be appreciated by those who have been enlightened by its revelations. The clearness and distinctiveness with which it enables us to discover and treat granulations, polypi, inflammatory patches, erosions and ulcers, formerly impossible for so many obstinate and incurable cases, cannot be excelled by any other instrumental contrivance in use. Concentrated application is necessary for the cure of certain diseases can be made directly to the diseased area that, if used as an injection, would destroy the healthy mucous membrane of the canal. This examination is made with no pain whatever to the patient. All examinations and consultations absolutely free of charge.

We will send free to any address our 60-page Medical Journal, in plain colored plates, describing fully 20 different diseases we cure.

Our offices and hospital accommodations are complete and are equipped with the latest instrument and appliance known to our special work.

Office Room 19,
Second Floor Burdick Block,
129 W. Second St.

Philadelphia Painless Dentists
430½ South Broadway

16 D. & C. Roses for 25c
THE DINGEE & CONARD CO.
West Grove, Pa.

FORMERLY SALE & ...
TANNER DRUG ...
214 South Spring Street

BALLARD PULMONARY BALSAM
Pasadena, Cal., for the treatment of CONSUMPTION. ... Los Angeles office 418½ S. Spring St. Wednesdays and Fridays only.

Los Angeles County: Its Cities, Towns, Hamlets and Suburban Places.

[NEWS REPORTS FROM TIMES CORRESPONDENTS.]

...ADENA REALTY IS ON THE BOOM.

...T WEALTHY TOURISTS BUYING HOMES THERE.

...other Big Sale on the Bank of ... Arroyo—Electric Company Seeks ...chises Over Several Streets—...ock of Mrs. Frank C. Bolt.

...ADENA, Office of The Times, ... South Raymond Avenue, March ... that the tourist season is ...ing to a close it is in order to ...w how many have been permanent... ...ed. The hotels attract them to ... and the real estate agents, ...ed by Pasadena's numerous ...l advantages, see that many of ...vanderfeet" remain. As the winter ...ns to a close and the visitor begins to pack his trunk, he realizes what ... time he has had and what a ... home he can make here, and ...ment does the rest. Michael ... is the biggest catch thus far ...ed, but there are many others ...e heard from from time to time. ...day F. J. Andrews, a New ...rtist and capitalist, bought of ... A. Bartlett and Florin L. ...o four lots on Arroyo Drive near ...d avenue upon which he expects ...ct a $5,000 residence. Miss Bart... home, No. 170 Arroyo Drive, ...ich will be moved off, was purchased ...,200, including two lots. Jones's ... brought $1250 each. This is a ...on of town which is just beginning to boom. Homeseekers ... with ...ho are realizing that the site, overlooking the arroyo, with a glimpse far ...n the valley toward Los Angeles, is a beautiful one. Only a few days ago Mrs. G. H. Maley sold her place ...n North Grand avenue to J. C. Dan... of Chicago, and now architect ... is drawing plans for a $15,000 ...e for Daniels on this property. ...ill be finished of cobble-stones and ...ings stained with creosote, will ...n about twelve rooms, and will be ...e stories high, with all sorts of ...ern improvements.

...Saturday Mrs. Macy bought of ...ard Whalden, the barber, two lots ...n Grand avenue, across the street ...m those sold to Daniels, upon which ...e experts to build. One of these lots ...Whalden purchased less than a week ...o. He made a handsome profit on ...s speculation, but he says he almost ...ishes now that he had held on a bit ...nger, believing that he could have ...sold for $50 more.

...About other sections of town the ...ame story of booms in real estate ...ay. Asa be told C. A. Sharpe, a ...rominent Chicago business man who ...s been spending the winter in Pasa..., has decided to make his home ... and yesterday purchased, through ...Shatto Co., lots 4, 5 and 6 of the ...Lowe tract, owned by Tom Wot... ...ving 180 feet on Orange ...venue and 200 feet deep, be... Madeline Drive and State ...t. An architect is drawing plans ...or a modern home on this property ...ich will be built during the summer. This ...s a long-neglected space on ...Boulevard."

...George M. Pullman, Jr., who ...s spending the winter at the ...Hotel, left for Chicago a ...days ago. Before she left she con...ted with real estate agents upon ...e of F. W. Emery's hand... ...ge Grove-Boulevard place, ...ich later close the deal.

...ELECTRIC EXTENSION.

...e Angeles and Pasadena Elec... ...ay Company yesterday filed ...tion with the City Council ...pplication for trolley lines on ...Fair street from the intersection ...Orange avenue, thence to Summit ...avenue, thence north to Villa street, ...east on Villa street to Marengo ...venue, north on Marengo avenue to ...Colorado street, east on Illinois to Los ...Robles; also beginning at the ...ion of Raymond avenue and ...Colorado street, north on Raymond ...enue to the north city limits, near ...Orange street; also beginning at the ...ion of Marengo avenue and Illi... street and running thence west to ...connect line on North Fair ...enue; also beginning at the ...ion of Colorado street and Orange ...venue and running north and ...ast along North Orange Grove to Fair ...enue beginning at the junction of ...Orange and California street and ...ning east on California to the east ...city limits.

...The proposed network is the outcome ...of petitions by citizens on Marengo ...venue and on North Orange Grove ...venue. It means that the electric ...company is willing to meet the citizens ...more than half way, for some ...time proposed for electric ex...sion the company have not yet ...ed it.

...Mr. A. R. Metcalfe for the com... ...ed that the petition, which ...companied by a $300 check of ..., be referred to the proper ...ers to that both the railway ...and the property owners may ...know. The Council decided to have ...ion of the question on Saturday ...ing, 5 o'clock. At that time ...ected to be a lively session, as ...many property owners bit... ...ainst the electric.

...COUNCIL ROUTINE.

...Mr. Lacey of the Northeast ...Improvement Association presented a ...petition, passed by the association, ...asking that Illinois street be widened ...to 80 feet by adding a strip to the ...west side of the street between Los ...Angeles avenue and to the ...alley between Los Robles and Ma...drone; that the jog at Los ...Robles be removed as much as ...possible by rounding the corners, and ...that the assessment district described ...be heard before the Council be ...changed. The petition was filed. The ...City Council met with the asso...ciation the evening before, and learned ...what was wanted. They will give ...the matter consideration.

...An ordinance was passed declining to ...accept the dedication and vacation of ...a portion of Grand avenue between ...Lincoln and California streets so as ...to widen the avenue uniform. Matilda ...Lyon was granted permission to ...move a house on South Fair Oaks ...avenue to Dayton street. Chairman ...Lippincott of the Sewer Committee recommended the ordering of sewers on several streets in the southwest district. ...Action on the grading of Arroyo ...Drive was deferred.

...DEATH OF MRS. BOLT'S DEATH.

...Mrs. Minnie Bolt, wife of Presi...dent Bolt of the San Gabriel ...Orange Co., died yesterday morning ...at her home, No. 375 South ...Fair Oaks avenue. Mrs. Bolt had been ill ...for a long time, in fact, ever since the ...death of her husband in 1897. The funeral ...will be held this morning at the ...family residence, Rev. Malcolm ...McLeod of the Presbyterian Church, officiating. Interment will be private.

Mrs. Bolt was a native of New York, aged 57 years. Despite her ill health, she has always taken part in religious and social circles here. She leaves three daughters, Mrs. Blanche Hugus, Miss Franc Bolt, and Miss Marjorie Bolt, the latter attending school in the East.

PASADENA BREVITIES.

The Pasadena Country Club has scheduled another busy week of golf tournaments. On Thursday, March 27, the third event in the Hostetter cup contest for men will be played; on Tuesday of next week will occur the fourth event, and on Saturday the fifth event. On Wednesday of next week the tie-off in the Hostetter cup contest for women will be played, eight ladies, each of whom has won an event, playing.

Lum Yek, the heathen Chinee who shot several times at Woh Sing of the same persuasion, at the Fay Fruit Company's house several weeks ago, was examined yesterday before Justice Klamroth and bound over for trial before the Superior Court. Gen. Johnstone Jones appeared for the prosecution, and J. G. Rossiter for the defendant.

The Board of Trade will hold a special meeting this afternoon at 4 o'clock to elect to membership a score or more, the result of a canvass made by the directors among their friends. The annual meeting and banquet to be held next month will also be discussed.

Wayland Leighton, a native of England, aged 65 years, died yesterday morning on Park street, where he has resided two months. The widow will take the remains to Athens, Me., for interment.

Miss Angie Holmes is expected home on Saturday from her school at Washington, D. C.

Hotel Raymond will close about the last of April.

Old-style Navajo blankets. The Wigwam, 360 S. Marengo.

Best photographs. Krauch's, 99 East Colorado.

Easter eggs at McCament's.
Wadsworth sells paints.

SAN PEDRO.

CHICKEN THIEF TRAPPED.

SAN PEDRO, March 25.—One of the most active and adroit chicken thieves that have frequented the roosts of this seaport town within a long period was caught Monday night not far from the center of town.

For several months J. L. Taylor had been annoyed with losses from his feathered possessions, but the thief eluded pursuit, and did not even show itself. Sunday evening, when the moon was shining brightly, Mr. Taylor saw an animal in his back yard at Fourth and Mesa streets stealing away with a chicken in its mouth.

A trap was set for the thief, and Monday night the robber put his foot in it. The capture proved to be a coyote of a size well above the average. When Mr. Taylor tried to secure the animal, so as to release it from the trap without giving it its liberty, the coyote showed a good deal more bravery than its race is credited with. It was fierce and active, and made a savage show with its teeth. Mr. Taylor tried to throw a noose over its neck and with a quick snap the animal tore the line to shreds. With considerable difficulty it was at last secured. It was scarcely at all injured by the pinch of the trap.

WATER-SERVICE MAIN.

President Drake of the Seaside Water Company said today that it is the intention of his company at an early date to lay a twelve-inch main from the Bouton wells north of Long Beach to San Pedro by way of Wilmington. By so doing the company will be able to give San Pedro a direct supply separate from that going to Long Beach and Terminal Island. When that conduit is laid and connected, it will probably be unnecessary to continue pumping from the Wilmington wells, as is done now.

SAN PEDRO BREVITIES.

The schooner Vega, Capt. Erratt, arrived Saturday from Eureka, with 248,000 feet of lumber for the San Pedro Lumber Company.

The schooner Beulah, Capt. Anderson, arrived Saturday from Umpaqua, with 364,000 feet of lumber for the J. M. Griffith Lumber Company.

The steamer Alcazar, Capt. Martin, arrived Saturday from Greenwood, with 97,000 feet of lumber for the San Pedro Lumber Company.

The steamer Aberdeen, Capt. Higgins, arrived Saturday from Eureka with 225,000 feet of lumber for the Pacific Tank Company, and 1,173,000 shingles for the E. K. Wood Lumber Company.

The schooner Louisa, Capt. Paoshke, arrived Sunday from Umpqua, with 405,286 feet of lumber for the Kerckhoff-Cuzner Lumber Company.

The steamer Pasadena, Capt. Hamilton, arrived Sunday from Eureka, with 62,411 feet of lumber for the Kerckhoff-Cuzner Lumber Company.

The steamer Melville Dollar, Capt. Gow, arrived Tuesday with 600,000 feet of lumber for the San Pedro Lumber Company.

J. Falcone had an exciting voyage from Clemente Island in an attempt to make this port Saturday. The wind was blowing fiercely, and the sweep of the sea in the channel was heavy. Once, when the craft which Falcone was navigating made an extra big list to leeward, a lot of fish were lost overboard.

Within the past few days there has been a scarcity of fish other than halibut. Some of the fishermen have been going to Clemente and other islands to get the varieties which it has been impossible to get near the mainland.

M. S. Cummings commenced work today on the grading of Beacon street between Sixth and Tenth streets. He expects to complete the job within sixty days. The grading will make a rather deep cut, but will give an easy ascent from the business part of town to the residence district further south. Some of the property owners opposed the grading, and took the case into the Superior Court, but a decision was rendered in favor of the prosecution of the work.

REDONDO.

CITY BONDS INVALID.

REDONDO, March 25.—In January, 1900, Redondo Beach, which is a city of the sixth class, undertook the issuance of bonds for the purpose of grading, guttering, curbing and sewering certain streets. The proper ordinances were passed and finally the bonds and coupons, which it is ordinarily the duty of the City Treasurer to sign, were prepared. The Treasurer peremptorily refused, and the authorities of the city sued out a writ of mandate to compel him to do so. The demurrer of the defendant Treasurer, based upon the allegation that there was no authority to issue municipal bonds for the purposes named, was sustained by the Superior Court. The Supreme Court, in San Francisco, in affirming this decision today says the objection of the Treasurer is valid and justifiable, as the act of March 19, 1899, authorizing the issuance of municipal bonds, does not authorize their issuance for the purposes named, except when the cost of improvements proposed would be too great to be paid out of the ordinary annual income and revenue of the municipality.

EAGLE AND PELICAN ON ANGLERS' HOOKS.

TWO ODD CATCHES AT SANTA CATALINA ISLAND.

Big Birds Take Bait and Make Reels Spin—Cutter Bear's Kid Eats Red Paint and Goes to Goat Heaven. Island Brevities.

AVALON, March 25.—Remarkable fish stories have their origin at Santa Catalina, and Friday and Saturday developed some out of the ordinary. An eagle and a pelican figuring at the loose end of the anglers' line, "Uncle John" Nestell, who spends nearly all the daylight hours in fishing, with his skipper, George Farnsworth, was trolling for tuna just off "Jewfish Point," when an eagle, one of a pair which have a nest high up on the side of the cliff which rises nearly a thousand feet there, mistaking has bait for a floating fish, swooped down, and, seizing it in its talons, started for the nest. Uncle John's reel began screaming to beat the eagle's shriek, and higher and higher flew the big bird, until the 900-feet of line was run out, and then tugging desperately the hold of the hook was torn out of the fish and the line dropped back into the water.

The following day, Samuel May of Toronto, Can., accompanied by his son, W. L. May, was out with the launch Catalina, fishing for yellowtail in Avalon Bay. They likewise were trolling, when a huge pelican floating high over their heads descried the tempting morsel with which they were trying to lure the yellowtail, and darted down upon the bait of the elder May. The bird stowed the sardine away in his pocket, but instantly discovered that he had bitten off more than he could chew. He tried to disgorge, but the thing stuck fast in his crop. Then he tried to fly away with it, but the angler was reeling him in, and by the time he would get a dozen feet in the air the tightening line would jerk him down again. He made half a dozen futile attempts to fly, pitching about like a kite in a squall, but was eventually brought up to the boat, when the hook was dislodged and the pelican given his liberty.

ISLAND BREVITIES.

Miss Mollie Holland, who, at the christening stood god-mother to the little kid presented while here to the revenue cutter Bear as a mascot, has received the sad intelligence that "Bobby" has been gathered to his fathers in the goat heaven. "Bobby" was an apt kid, but presumed too much. Instead of taking pointers from his associates on board, he absorbed a can of red paint. It was an inexcusable mistake, and proved his undoing.

The Avalon Gun Club will hold its second tournament, Friday and Saturday, April 11 and 12. Some unusual features will be introduced, particulars of which will be given later.

C. M. Clark, E. W. Taylor and W. F. Dreer, tourists from Philadelphia, staying at the Metropole, went up to Eagle's Nest this morning for two days' wild-goat shooting.

H. C. Jennings, agent at Cincinnati for the Methodist Book Concern, accompanied by his wife, is a guest at the Glenmore.

Alfred E. Manning, a young lawyer connected with a prominent Chicago firm, who has been sojourning at Avalon several months, took his departure today.

C. E. Day has returned to Los Angeles greatly benefitted by his stay of nearly a week on the island.

Dr. Julia Kelley and Mrs. William G. Gerlach of Milwaukee are at the Metropole.

Chicago arrivals at Hotel Metropole yesterday were: Mrs. T. H. Ives, Miss Maude, Meech, Mrs. Hattie Myers, T. Edward Sullivan, John F. Barnett and M. J. Clark and wife.

Mr. and Mrs. T. B. Cory of Providence, R. I.; Miss Jennie Mallory and Miss Lillian Mallory of Milwaukee and E. A. Magie of Chicago were among those registering at the Grand View yesterday.

H. S. Roe and wife, Miss Kittie Roe, H. N. Roe, Mrs. A. S. Henderson, Miss Bell Henderson of Denver and Mrs. A. M. Grant of Salt Lake comprise a party of tourists at the Bay View.

W. H. Butten, Pacific Coast agent of the Grand Trunk system, with headquarters at Los Angeles, is at Hotel Metropole.

F. R. Trotter and wife of Pomona came over yesterday and have taken a cottage for a stay of an indefinite period.

At the last meeting of the Avalon Woman's Club, Mrs. Whitney presented a paper upon "The Mission Indians, from the Time of Secularization," and Mrs. Ferrin gave an account of her visit to the Friday Morning Club. Both numbers elicited interesting discussion. A description of Montezuma's well was read by Mrs. Martin.

Battleship "Wisconsin" now at Coronado.

LA VERNE

LARGE WILD?CAT.

LA VERNE, March 25.—W. S. Fletcher, known as the bee king of California, was visiting his apiary at the mouth of Live Oak Cañon when he saw an immense wild-cat on the hills above him, and sent a charge of buckshot into it. Forest Ranger Robert Hyatt then joined in the chase. The wild-cat was steadily climbing the hill, followed by Fletcher and the ranger, who kept up a constant fusillade. At the top of the hill the cat, severely wounded, turned upon his pursuers, who had now exhausted all their ammunition, but a blow from the butt end of Fletcher's gun laid it out, and the hunters clubbed it to death. The wild-cat was the largest ever seen in this part of the country, and measured 5 feet 4 inches.

CLAREMONT.

COLLEGE-TOWN ITEMS.

CLAREMONT, March 25.—The Glee Club concert was given last evening before an immense audience, which showed great appreciation of the versatile programme by generous applause and repeated encores. After the concert Mrs. H. N. Kinney entertained the twelve members of the club at supper.

This evening the members of the Cactus Club enjoyed a delightful meeting conducted by Miss Phoebe E. Spalding. The subject was "The Renaissence Expressed in Art." The address was illustrated by a varied and valuable collection of photographs.

This week the annual history of art exhibition is held in the association and society rooms of Holmes's Hall. The programmes each day are conducted by the members of the history of art class and are most interesting, as are also the many photographs of ancient, medieval and modern paintings and statues.

The Kinney prize, $10, has been posted for the member of the preparatory school who shall win the declamatory contest held in the spring term.

The Social Science prize is also announced to be given for the best paper on Edward Bellamy's "Equality." The prize is $20, and is offered by C. C. Reynolds of Los Angeles.

POMONA.

LIBRARY SITE WANTED.

POMONA, March 25.—The board of library trustees yesterday afternoon met the committee representing those who are interested in locating the new Carnegie library building in the block west of the European Hotel, and in the evening a long discussion was held on the proposition, the members finally deciding, in view of the fact that the board has no funds available for the purchase of a library site, to consider two propositions, provided each is offered to the city without cost, accompanied by a guarantee of fulfillment satisfactory to the board on or before next Monday at 4 p.m.; viz., first, the entire block of land bounded by Second, and Third, and Parcells and Rebecca streets; second, lots 1 and 2 of block B., the northwest corner of Main and Center streets.

POMONA BREVITIES.

Up to 7 o'clock last night the rainfall here amounted to .68 of an inch, making the total for March 4.17 inches, and thus far for the season 12.66 inches.

A daughter has been born to the wife of Charles W. F. Rudolph.

Rev. W. B. Hinson of San Diego has decided not to accept the call to the pastorate of the local Baptist Church.

The Ebell Club of Pomona has elected Mrs. Melville Campbell president; Mrs. C. M. Stone, Mrs. W. H. Poston, vice-presidents; Mrs. J. T. Brady, corresponding secretary; Mrs. W. A. Bell, recording secretary; Mrs. C. C. Zilles, treasurer.

A number of members of Southern California Commandery, Knights Templar, went to Azusa today to attend the funeral of the late H. N. Smith, who died at the California Hospital on Sunday. Mr. Smith was a member of the commandery.

Dr. David P. Barrows has returned from a six weeks' trip to Washington, New York and Philadelphia on special business for the Philippine insular government. En route here he stopped at the Papago, Pima and Maricopa Indian reservations, in Arizona, to investigate land allotment and the Indian police organization.

MONROVIA.

LIMESTONE QUARRY.

MONROVIA, March 25.—The Monrovia Lime Company is making preparations to open its limestone quarry situated in Spanish Cañon, running easterly from Sawpit Cañon. The company has let a contract for the construction of a road a mile long, so that the stone may easily be gotten out and delivered to the kiln, which will be built a tthe intersection of Charlotte street and the Southern Pacific Railroad. A ten-ton continuous kiln will be built, and is expected to be in readiness in sixty days. Those interested in the enterprise are D. W. Thomas, A. E. Croenwett, Max E. and M. J. Esberger.

COVINA.

NEWS NOTES.

COVINA, March 25.—The third annual meeting of the Covina Mutual Building and Loan Association was held last evening. The newly-elected officers and directors are J. D. Reed, president; F. M. Douglass, vice-president; J. J. Morgan, treasurer; C. F. Clapp, F. J. Cline, C. W. Potter, J. W. Utter, J. H. Matthews, secretary.

The funeral of the late Jeff Garland was held at the Christian Church at 10 o'clock this morning, conducted by Rev. J. W. Utter. Covina Lodge, I.O.O.F., held services at the grave.

A large delegation of local Masons attended the funeral of the late Henry N. Smith of Azusa this morning. The deceased had a large circle of friends in this community.

LONG BEACH.

WANTED IN UTAH.

LONG BEACH, March 25.—William Kershaw, 20 or 25 years of age, is in custody here awaiting the arrival of an officer from Utah. Kershaw was arrested by Constable Harry Wilson on request of Sheriff George A. Storrs of Provo, Utah, who wired asking that Kershaw be held till an officer can come for him. Kershaw is accused of a grave offense of which a young woman is said to be the unfortunate victim.

FORTY CARPENTERS.

President Charles R. Drake of the Seaside Water Company said today that he expected the plunge bathhouse which his company is constructing here would be completed by July 1. There are forty carpenters now employed on the construction. A large quantity of lumber has been delivered on the premises.

WATER CHANGES.

The Seaside Water Company, it is expected, will soon change its domestic service system in Long Beach so that all users will get water from the Bouton wells. At present the houses which used to get water from the Bouton Water Company are still getting the same kind of water and the houses of former consumers of the Long Beach Development Company's water are still getting that kind. When the contemplated changes are made the supply will come from the Bouton wells and be pumped into what used to be the Development Company's reservoir, from which all the town will be supplied.

LONG BEACH BREVITIES.

Mr. and Mrs. Joseph D. Treiede left today on their return to their home in Omro, Wis. They have been guests of Mr. and Mrs. J. V. Bartow.

The City Trustees Monday evening postponed action on the Hook railway franchise application for one week.

Mrs. N. H. McCoy of Chicago, Mrs. H. Felton of Fredonia, N. Y.; A. D. Olney and son of Fresno, Mrs. Mattie A. Hall of Pasadena, and Mr. and Mrs. D. G. Warner of Boulder, Mont., are staying at the Park View.

George B. Campbell and Mr. and Mrs. Miron Whitford of Boston, Mass.; T. E. Gilleland and George B. Fairchild of St. Joseph, Mo.; Mr. and Mrs. J. J. Gibson of Omaha, Neb.; O. B. Reynor of Pittsburgh, Pa.; Mr. and Mrs. J. J. Philipot of Colorado, D. J. Campbell, Charles P. Deming and C. M. Gustberg of Chicago, and T. W. Moore and family of Los Angeles and Charles R. Drake of Los Angeles are at the Riviera.

"LOS ANGELES DAY."

Excursion to Be Run to Bakersfield Street Fair to the Festivities May Eighth.

At the Bakersfield Street Fair Thursday, May 8, will be "Los Angeles Day," and a special trainload of our citizens will go up to help celebrate. The special committee appointed from various commercial organizations to arrange an excursion to the Kern county metropolis met yesterday at the Chamber of Commerce and decided to accept the invitation to participate in the festivities.

It was decided to address a return postal card to the wholesale jobbers and large retail houses and oil men who would naturally be interested in sending some one to represent them. It is the intention to run a special train with sleepers, leaving Wednesday evening and returning Friday morning, by this means losing but one business day. It was the sense of the committee that the business interests of this city should be sufficiently interested in the matter to exert an effort toward making the excursion a success.

THROWN FROM A CAR.

WOMAN'S TEETH KNOCKED OUT.

Mrs. Benjamin Lee, wife of a well-known hack driver, was severely injured late Monday night near the corner of Seventh and Spring street, by being thrown from a car of the Los Angeles Railway Company. She was about to alight, and while in the act of stepping off the car the motorman turned on the current, starting the car with such a jerk that she was thrown to the street. She struck on her chin with such force that her jaw was broken, and nearly all the teeth in her lower jaw were knocked out. She was conveyed to her home, where her injuries were dressed by the railway company's surgeon.

POLICE FORCE RESIGNS.

Mayor of Helena Accused of Instructing Men to Attend Primaries and Arrest Political Opponents.

[BY THE NEW ASSOCIATED PRESS—A.M.]

HELENA (Mont.) March 26.—The entire police force of this city resigned last night, as a result of orders which they claim were issued by Mayor Frank J. Edwards. Mayor Edwards is a candidate for reelection. The Republican primaries are to be held Thursday, and the fight promises to be a close one. The police assert they were personally instructed by the Mayor to attend the primaries, and arrest all anti-Edwards Republicans, and the resignations followed. Friends of Mayor Edwards deny the statements of the police, and advance charges of bribery.

TRAIN WRECKERS FOILED.

IRONTON (O.) March 25.—An attempt was made early today to wreck the Chesapeake and Ohio fast flyer west of Ashland, Ky. A heavy drawbar and a freight-car door were placed on the track near an embankment. The train passed entirely over the obstructions without derailment, although the track was torn up in its wake, delaying the west-bound train.

PRUNE BUDS SWELLING.

SAN JOSE, March 25.—The prune buds are beginning to swell, but they are not far enough along to be injured by the frosts, and by the time they are developed it is believed that the warm season will be on for good. There was no frost this morning, but a slight drizzling rain which continued for several hours.

ABSOLUTE SECURITY.

Genuine
Carter's
Little Liver Pills.

Must Bear Signature of

Brent Good

See Fac-Simile Wrapper Below.

Very small and as easy to take as sugar.

CARTER'S LITTLE LIVER PILLS.
FOR HEADACHE.
FOR DIZZINESS.
FOR BILIOUSNESS.
FOR TORPID LIVER.
FOR CONSTIPATION.
FOR SALLOW SKIN.
FOR THE COMPLEXION
GENUINE MUST HAVE SIGNATURE.
Price 25 Cents. Purely Vegetable. Brent Good

CURE SICK HEADACHE.

Cut down cost. Nothing you can wash with is so economical and effective as PEARLINE. Pearline saves most of the rubbing, hence you save the wear, tear, time, hard work. Things that have less cleansing power are more expensive to use. You use more of them, you have to rub, and that soon wears out the clothes. 664

Pearline Saves Everywhere

A 300 PAGE BOOK GIVEN AWAY

On Oriental Medicine, Diet, Hygiene and HOW TO KEEP WELL. Also make a FREE PULSE DIAGNOSIS, asking no questions. Office always open.

FOO & WING HERB CO.,
T. Foo Yuen, Pres. Ex-Official Physician to the Emperor of China. T. Leong, Vice-President.
965 S. OLIVE ST., LOS ANGELES, CAL.
Pasadena Office—357 Cypress Avenue.

THE W. H. PERRY LUMBER MFG. CO.
LUMBER YARD AND PLANING MILL,
331-339 COMMERCIAL ST.

STUBBORN DISEASES

Specialists for All Chronic Disorders.

This institution, established so many years, with its widespread reputation, with its noted successes, is the great and powerful rescuer for those who are afflicted with a stubborn, chronic disease. Our staff of specialists are able to overcome afflictions which would be utterly beyond the scope of any ordinary regular physician. Women and men, whatever their ailments, are invited to take advantage of a careful professional consultation, without cost.

California State Medical and Surgical Institute
218 South Broadway

HOURS—9 to 12, 1 to 4, 7 to 8; Sunday, 10 to 12.

$100

To any one who will prove that it is not more economical to distribute and deliver water in Southern California or Arizona with Rock-Asphalt Fiber Pipe than any other method. We will give you complete figures for comparison, and catalogue free.

A. P. Pipe Co.,
201 N. Los Angeles St.
Los Angeles, Cal.

Savings Bank Free.

SEND your address to The Pacific Newspaper Union, 927 Market street, San Francisco, and secure free, a beautiful Nickel Savings Bank, also full particulars regarding the new Three Volume 1902 International Encyclopaedic Dictionary which is now being furnished to readers of this paper for only FIVE CENTS A DAY.

SCHOOLGIRLS KNOW ITS WORTH.

PAINE'S Celery Compound

Gives Them Energy, Snap and Full Life.

It Enables Them to Attain the Blessings and Vigor of True Womanhood.

Women and girls in every station of life who have used Paine's Celery Compound know that it is a blessing that sick and run-down females cannot afford to be without.

Modjeska, the peerless queen of artistes, voices the sentiments of thousands of women and girls who have tested the strength-making and life-giving virtues of Paine's Celery Compound, when she says "I have found Paine's Celery Compound the best of all remedies for the nervous exhaustion consequent upon the arduous work of my profession." Overworked women in the home, and weak, languid school girls have found in Paine's Celery Compound the health and vigor it so strongly guarantees.

Ida Mallory of Allenville, Ill., with the view of benefiting young girls, writes as follows: "I was taken last spring with what the doctors called nervous disease and neuralgia, and three or four doctors treated me all last summer without doing me any good. My father started to travel with me, and in our travels a friend told me to try a bottle of Paine's Celery Compound. My father bought a bottle of it, and it helped me so I took two bottles more which entirely cured me. My father has nervous headaches and he has been taking Paine's Celery Compound, and says it has done him five hundred dollars' worth of good. We are using the fourth bottle in our family, and we consider Paine's Celery Compound worth its weight in gold for nervous and other troubles."

EASTER EGGS should be colored with Diamond Dyes. Four colors for Easter. 10 cents.

Wooley Sanatorium

Incorporated.
Capital Stock, $100,000.
Dr. J. H. Wooley, Dr. Hugh Walker, Physicians in Charge.
1443 Carroll Av., Angeleno Heights

For treatment and cure in two to ten days of Opium, Morphine, Cocaine, Whisky and similar habits. In all cases that, after careful diagnosis made, are accepted, a cure is guaranteed. The body is freed of the poison, the desire for the drug removed, and the system restored to a normal condition. It is strictly scientific, no two cases treated alike but varied according to the condition of each patient. No danger incurred nor pain experienced; the system is rapidly built up. One of the Physicians or a trained nurse is constantly in attendance on each patient during the administration of the remedies. No medicines are sent out for home treatment. Confidential correspondence solicited and entire privacy of treatment when desired.

The Sanatorium is a beautiful home at 1443 Carroll Ave., Angeleno Heights, Los Angeles, Cal.

Fay R. Robertson,
Business Manager.
Office 401 Bullard Block

OLDSMOBILES

CRIPPEN & CHURCH, So. California Agents, 439-441 South Main Street, Los Angeles Cal.

Aluminum Cooking Utensils.

PITTSBURG ALUMINUM CO., 212 S. Spring

Berlin Dye Works

—CLEANERS AND DYERS—
242 S. BROADWAY. Tel. M. 673.

WEAK MEN AND WOMEN should use Damiana Bitters, the great Mexican remedy; gives health and strength to sexual organs. Naber, Alfs & Brune, agents, 232 Market Street, S. F. (Send for Circulars.)

Blood and Skin Diseases.

Positively Cured from 4 to 40 Days.

I HAVE secured the services and treatment of an old specialist of 30 years' experience in the treatment of all Blood and Skin Diseases. Our Remedies are entirely new and contain no mercury or iodides of potash, and we positively cure Scrofula, Cancer, Indolent Ulcers, Eczema, Pimples, Catarrh, Rheumatism, Strictures, Piles, and all private diseases. A trial treatment free in any typical case. Office: 307½ SOUTH BROADWAY, over Wolf & Chilson's drug store, rooms 211 to 213, hours from 9:30 a.m. to 4:30 p.m.; 7:30 p.m. to 9:30 p.m.

MELVIN E. SYKES, M.D.

BLOOD POISON

PRIMARY, SECONDARY OR TERTIARY Blood Poison Permanently Cured. You can be treated at home under same guaranty. If you have taken mercury, iodide potash, and have aches and pains, Mucous Patches in Mouth, Sore Throat, Pimples, Copper-colored Spots, Ulcers on any part of the body, hair or eyebrows falling out, write

Cook Remedy Co.

1072 Masonic Temple, Chicago, Ill., for proofs of cures. Capital $500,000. We solicit the most obstinate cases. We have cured the worst cases in 15 to 35 days. 100-page book Free.

"The German Treatment" is to cure by CURE, not by CURE. For all diseases of MEN & WOMEN. The only "Specific Blood Poison" one to cure. Special Cure, Weakness & Abuse of YOUTHFUL INDISCRETION, VARICOCELE, Piles, BRONCHIAL Troubles, Old COUGHS, No cutting, no pain. Do not trust none until you have read book "TRUTH." This all; exposes everything fraudulent in Medicine and Electricity. Send 25c in P. O. and address to the only graduated "GERMAN SPECIALIST" in America, with 20 years practice and 6 years German Hospital Experience. PROF. G. F. THEEL, M. D. 731 S. HILL STREET, Los Angeles, Cal. Free Call Treatment. Cures guaranteed. Hours daily 10-4, Sun 10-3, Wed & Sat eves 7-8

The Dr. Wong Co. AND CHINESE HERBS INVESTIGATE

The famous Wong remedies, improved and perfected for six generations, have a record of 10 years in Los Angeles. Thousands have tried them as a last resort and been restored to health. Herbs and medicines for sale. Sanitarium and office

713 S. Main St.

ONE BOTTLE CURES McBurney's Kidney and Bladder Cure

Is a positive cure for RHEUMATISM.

One dose relieves. One bottle cures. Send 25c to W. F. McBurney, 418 S. Spring St., Los Angeles Cal., for five days treatment. Express prepaid. Druggists.

Drawing Papers, Measuring Tapes, Architects and Engineers' Supplies.

ADOLF FRESE,
126 SOUTH SPRING STREET.

RUPTURE

Cured in 60 days without pain or detention from business. You pay nothing till cured. FIDELITY RUPTURE CURE, 425½ S. Spring St. J. B. BAKER, M.D., Physician in Charge.

BUSINESS WAGONS.

New consignment custom made, high grade, low down, short turn, milk, butcher, baker, hardware, grocer and furniture wagons. Something new, something good. Call and inspect.

Hawley, King & Co., 104-108 N. Los Angeles St.

DIAMONDS...

H. J. WHITLEY CO.
111 N. Spring St.

Rupture Can be Cured BY PROF. FANDREY
642 S. Main St.

Encyclopedia Brittanica

Important Announcement in SUNDAY'S ISSUE

A MOTHERS' CONGRESS

Is solicitous only of the moral side of a child's life—but the Hamburger Store is careful of every detail in supplying wearing apparel that will meet every need for a child's personal comfort. Our buyers use the same care and business judgement in purchasing children's goods as those of adults, and we know that all articles of children's wear are here in larger variety and at lower prices than in any other store on the Pacific Coast. The new summer stocks are now displayed in everything for juvenile use and wear.

SAFEST PLACE TO TRADE

To-Day's Store News at Hamburger's

SAFEST PLACE TO TRADE

127 to 147 N. Spring St., Los Angeles, Cal.

TO DEMONSTRATE

The superiority and completeness of our stocks of children's wear, and to win the unstinted favor of mothers of this city, we will for Wednesday hold a Carnival of juvenile merchandise in which every mother will be interested, and we have taken many special leaders from every stock and added them special features to ensure your attendance and indorsement that the Hamburger Store is best qualified to meet the daily demands of your growing family.

Mother's Day—It is the Mother Who Plans--Who Buys--Who Saves—Mother's Day

Children's Dainty Dresses and Cloaks.

Mothers would stop worrying about their younger daughters' clothes if they could know all the goodness in the matchless lines that we show for spring and summer. Relieved of the bother of making and trimming because of the ability to purchase dresses made equal to the fit and finish of their own sewing and at very moderate prices, we anticipate a very liberal share of the patronage from mothers who have heretofore been accustomed to make their children's clothing.

Girls' Sailor Blouse Suits—linen color with stripes of red and green; square sailor collar; skirt trimmed on bottom with braid of same material. Ages 5 to 14 years. Price **$1.50**

Girls' Sailor Blouse Suits of blue and white striped duck; trimmed on jacket and skirt with plain blue duck. Ages 6 to 14; price **$1.98**

Girl's sailor blouse suits of blue and white polka dot; sailor collar and bottom of skirt trimmed with plain blue duck. Ages 6 to 14 years. Price **$2.50**

Girls' sailor blouse suits of plain blue mercerized gingham; jacket and skirt trimmed with white embroidery. Ages 6 to 14 years. Price **$2.98**

Girls' all wool serge blouse suits of blue and red, finished with sailor collar trimmed with braid; satin ribbon at neck. Ages 6 to 10 years. Price **$5.00**

Girls' all wool reefers; sailor collar trimmed with white braid; colors blue and red; ages 6 to 12 years. Price **$2.50**

Girls' all wool reefers; square sailor collar trimmed with white braid; finished with pearl buttons colors blue and red; sizes 6 to 12 years. Price **$3.50**

Girls' all wool automobile coats; three quarter length; colors red, tan, cadet and dark blue; made with plain round collars; some trimmed with braid; ages 6 to 12 years. Price **$3.50**

Girls' automobile coats of broadcloth or covert; made with double capes or plain; ages 6 to 14 years. Price **$5.00**

Girls' automobile coats of fine all wool broadcloth; made with flounce around bottom; collar and sleeves prettily trimmed with lace and velvet ribbon; colors blue and red. Price **$10.00**

An Ad That Will Interest Mothers

For every one of our childhood wants we always turn to "mother." When there are a lot of little ones to provide for, and mother handles the family purse, isn't it surprising how far money can be made to go—especially if she makes her purchases at Hamburger's.

Pretty Garments for "Mother's" Baby

In our Lilliputian department we show complete lines of infants' outfits, consisting of separate garments in long slips, long skirts, long cloaks, caps, vests, veils, bootees, baby baskets, children's dresses, hats, caps, reefers, cloaks, etc.; also French hand made caps. Every garment is in babyish design and in cobweb fabrics, dainty laces and embroidery, in fact everything that mothers have to supply for babies and children of tender age.

Infants' Outfit consisting of—

4 long slips at 75c each	$1.00
1 long slip	.35
1 long slip	.65
2 long flannel skirts at 75c	1.50
2 long flannel pinning blankets at 50c	1.00
2 wool vests at 25c	.50
2 flannel bands at 12½c	.25
2 hand-made bootees at 12½c	.25
16 pieces for	$5.50

Infants' Long Slips of fine, soft Nainsook; neck and sleeves trimmed with lace. Price **38c**

Infants' Long Slips of fine Nainsook, embroidery trimmed neck and sleeves. Price **59c**

Infants' Long Slips of fine Nainsook, hemstitched yoke, finished with ruffles. Price **$1.00**

Infants' Long Slips of fine Lawn—yoke and bottom made of lace in bow knot design. Price **$1.98**

Children's Nainsook Dresses—yoke of hemstitched tucks and bottom finished with hemstitching. Ages 1 to 4 years **50c**

Children's Dresses with tucked yoke, finished with embroidery; ages 6 months to 4 years. Price **98c**

Infant's Outfit consisting

3 long nainsook slips at 25c	
2 long nainsook slips at 50c	
1 long slip	
1 long slip	
1 long slip	
2 long flannel skirts at 75c	
3 long flannel pining blankets	
2 wool vests, Alma Sleeve, at	
2 wool knit bands at 25c	
2 hand-made bootees at 25c	
5 bibs at 5c	
24 pieces for	

Children's Nainsook Dr... round yoke with hand-made feather-stitching; sizes 4 mos. to 4 years. Price: .....

Children's French Dress... waist effectively trimmed with embroidery insertion and lace; sizes 2 years to 4 years. Price .....

Children's Reefers of Bedford—large fancy collar neatly trimmed with silk braid; sizes 2 to 6 years. Very special at .....

Children's Cloth Reefers—collar prettily trimmed with velvet and satin, sizes 2 to 4 years. Price .....

Children's Automobile Coats, with large collar and moire and Arabian lace. Fr... with black Prince Henry silk cord and tassels. Price .....

Children's Cloth Reefers—fancy collar braided in white; cloths are royal blue and red; sizes 2 to 6 years. Price .....

Complete Showing of Spring Lines Boys' Clothing and Furnishings.

Every mother is interested in having her boy dress well, and she also wants to know that his clothes are going to wear well. In purchasing boys' clothing and furnishings we patronize only those manufacturers with an established reputation for superiority in children's wear, and we know that every mother to whom we sell boys' clothing continues to be our customer from season to season. Quality of goods considered, our prices are lower than elsewhere in Los Angeles.

Boys' All Wool Suits at $2.50.

Boys' all wool Cassimere and cheviot suits made double breasted, jacket and knee pants—light and dark effects. Ages 8 to 16. Very dressy. Price **$2.50**

All Woll Suits at $3.50.

Boys' all wool suits—Cassimeres, Cheviots and Tweeds; made in middy style with single or double breasted open front vests; ages 3 to 9. Also suits with regulation double breasted jacket and knee pants; ages 8 to 16—choice light and dark colors. Price a suit **$3.50**

Boys' All Wool Suits at $4.00.

Boys' all wool heavy blue serge Sailor Suits with deep collars embroidered with silk anchors; detachable shield front; new plaited sleeves—ages 3 to 8 years. Nicely finished and tailored. Price **$4.00**

Boys' All Wool Suits at $5.00.

Cassimeres, Cheviots, Homespuns and Coverts; plain navy, red, brown, also fancy mixtures; ages 2 to 9 years; made middy, reefer and Norfolk styles. Also regulation double-breasted and knee pants suits; ages 8 to 16. Choice **$5.00**

Boys' All Wool Suits at $6.00.

3-piece knee pants suits; military cut; single or double-breasted vests; materials serges or cheviots in black, blue and fancy mixtures; ages 9 to 16. Price **$6.00**

Boys' Dress Suits at $5.00.

All wool Serges, Clay Worsteds and Thibet—navy or black; made double-breasted packet and knee pants; neatly trimmed; finished with riveted buttons and patent waistbands; ages 8 to 16. Price **$5.00**

Boys' 3-piece Suits at $7.50.

All wool blue or black Serge—cut new military style with long roll lapel, plain or silk faced; trousers lined throughout; ages 9 to 17. Price, a suit **$7.50**

Boys' Spring Overcoats, made with short notch or round clerical collars; yoke back and front; made of all wool Serges and Coverts—plain colors in red, brown, navy and tan; ages 2½ to 9 years. Price ..... $4.00 and **$5.00**

Boys' Linen Crash and Dark Sailor Suits with deep collars; handsomely braided, tie or lanyard with whistle; light or dark effects; ages 2½ to 8 years. Price **$1.00**

Boys' Knee Pants.

Strictly all wool Knee Pants in Cassimeres, Cheviots and tweeds—navy blue, plain and fancy mixtures; ages 3 to 16 years. A matchless value at **50c**

Boys' $1.25 Pants at 95c.

Imported English Corduroy Knee Pants—mouse or tan colors, wide or narrow rib; patent elastic waistbands; every pair that rips replaced by new ones; ages 4 to 16 years. Actual $1.25 value at, per pair **95c**

20c Hose Supporters at 10c

Children's fancy lisle hose supporters in all colors, finished with silver clasps, good quality webbing, Mothers' sale price, a pr.. **10c**

5c Handkerchiefs 3 for 10c

Children's colored border handkerchiefs, good size, very serviceable for school use. Mothers' sale price, three for **10c**

6c Safety Pins per Card 4c

Nickel plated safety pins, one dozen on a card in three assorted sizes. Mothers' sale price, per card **4c**

10c Hair Ribbon 5c

Children's one inch hair ribbon, all colors, good quality, plain and stripes, all silk. Mothers' sale price, a yard **5c**

Children's 15c Hose at 10c

100 dozen Children's French ribbed hose, fine black, double heels and toes, all sizes, better than 15c values elsewhere, extra at, pair.. **10c**

"Mothers' Friend" Waists

Boys' shirt waists, the celebrated "Mothers' Friend" brand, made of percale, madras or cheviot, nicely laundered, furnished with two detached collars or one attached collar. They are in light and dark colors in stripes, pin checks or plaids; ages 6 to 14 years. Our regular 75c and $1 values. Special for Wednesday only, at, choice **50c**

SECOND FLOOR.

Easter Millinery for Misses and Girls.

Dainty creations of straw, ribbons and laces, possessing all the attractive girlishness that reflects the merry faces beneath—nothing stiff or imposing in these pretty shapes—just that jaunty shape and dash of style that makes Hamburger millinery inimitable. Every young miss wants a new hat for Easter Sunday and mama and papa will be teased until she gets it. The following attractive prices will appeal to every parent.

Misses' Run-about Hats of Japanese Straw—bell crown; trimmed with drape and streamers; velvet bound edge. Good value at $1.00. Mothers' Sale price **50c**

Misses' Wide Brim Sailors—best quality satin straw braid; double edge brim; silk ribbon bands or long streamers in assorted colors. Mothers' Sale price **75c**

Misses' Ready-to-wear Hats—satin finished or chip braids; plain or mixed colors trimmed with silk ribbon bands and streamers; some edged with white straw. Mothers' Sale price **$1.00**

Misses' Dress Hats at $1.50.

Stylish, becoming shapes of split straw braid in all the light colors; trimmed with white Swiss and edged on rosette with straw cord to match hat—a pretty, dainty effect for young ladies. Good values at $2.00. Mothers' Sale price **$1.50**

Misses' $3.00 Hats at $1.95.

Roll Brim Sailor Style—made of white Cuba braid and trimmed in various ways; some have velvet bands and edge, others wide Liberty silk drape caught with black velvet and still others have white silk streamers finished with bands of velvet. $3.00 would be a reasonable price. Mothers' Sale price **$1.95**

SECOND FLOOR.

Misses' $4.00 Dress Hats at $2.

Made of Italian braid—large white silk edged with braid to match the color of the hat, also streamers of white silk; new nobby shapes. Mothers' Sale price .....

Misses' $5.00 Dress Hats at $3.

Wide Brim Cuba Straw Flats, also l... trimmed with ribbons, flowers, chiffons ... A choice assortment in every popular shape. All actual $5.00 values. Mothers' Sale Price .....

Misses' $7.50 Dress Hats at $5.

Natural Cuba Braid Bodies, white ... flats, wide brim Leghorns—all extra fine stylish shapes and trimmed with crush ros... can Beauty, forget-me-nots, foliage, satin ... fancy ribbon, some with long ribbon streamers. Not a hat in the lot worth less than $7.50. Mothers' Sale price, choice ...

Stylish Perambulators.

Reclining Go-Cart—all rattan; upholstered in India cloth, ruffled edge; removable bed cushions; sateen parasol, ruffled; steel gearing; 10 and 20 inch rubber tired wheels; patent foot-brake. Regular price $8.00. Mothers' Sale price **$6.49**

Full Rattan Body Reclining Go-Cart—upholstered in figured Velour; removable bed cushions; large lined satin parasol with ruffle; green enameled gearing; 10 and 20 inch rubber tired wheels; patent foot brake. Regular price $16.95. Mothers' Sale price **$12.95**

Rattan Baby Carriage—antique oak finish; upholstered in basket tapestry, ruffled edge; removable cushions; large lined ribbon cloth parasol with ruffle; green enameled gearing; 14 and 22 inch rubber tired wheels; patent foot brake. Regular price $10.95. Mothers' Sale price **$7.50**

THIRD FLOOR.

Children's 20c Hosiery at 15c—50 dozen corduroy and French ribbed black hose for boys and girls; triple knees, heels and toes; all sizes. Good 25c values, for this sale, a pair **15c**

Complete Nursing Outfits—Consisting of bottle with tubing and nipple, bottle brush and tubing brush. Mothers' Sale price **19c**

Misses' 35c Hose at 25c—50 dozen fine French ribbed hose for misses; lisle finish; regular 35c value, priced for this sale at, per pair **25c**

Easter Egg Dyes—Easter egg dyes in varied assortment—paper dyes with rabbits and other figures; also solid color dyes. Special, three packages for **10c**

Juvenile Shoes from Jacoby Bros.' Stock.

In the immense purchase we made from Jacoby Bros. were included thousands of pairs of children's shoes—all new, high grade goods. Rapid selling has depleted some lines which we have grouped into distinct lots and given them clearance prices for this sale. Every mother knows how fast children can wear out shoes and that price is sometimes a poor criterion in the purchase of footwear. We are assured of the good quality of our children's shoes, and while our prices are from one-third to one-half less than Jacoby Bros. marked them, we do know that no such values were never before given in California. It is to your best interest to buy an entire year's supply for your children while this great sale is in progress.

Boys' Satin Calf Lace Shoes—fine and soft, made with extension soles and warranted to wear out two pairs of soles. Mothers' Sale price, per pair **$1.50**

Boys' $1.50 Shoes—fine, soft calf; lace style only, this lot consists of broken lines but all sizes. Mothers' Sale price, per pair **95c**

Children's $2.50 Shoes—lace or button; made by J. & T. Cousins. They are all good styles and comfortable foot-form lasts; broken lines but all sizes in the lot. Mothers' Sale price, per pair **$1.45**

Children's Kid Shoes—button only; patent leather tips; regular $1.25 values; sizes 8½ to 11½. Mothers' Sale price per, pair **85c**

Misses' $1.25 Kid Shoes—lace only; made with spring heels, stock tips, medium weight soles; sizes 11½ to 2; matchless value. Mother's Sale Price, per pair **75c**

Misses' $1.50 Dongola Kid Shoes—button only; patent leather tips, spring heels, medium weight soles; sizes 11 to 2. Mothers' Sale Price, per pair **95c**

Children's $1.25 Dongola Kid Shoes—lace or button, spring heels, patent leather tips, sizes 5 to 7½. There is but a small lot of these shoes, and to close quickly will be priced for Mothers' Sale, per pair **50c**

Infants' $1.00 Fine Kid Shoes—lace or button; made with turned soles; sizes 2 to 5½. Mothers' Sale Price, per pair **65c**

Children's Underwear—Misses' fleece lined ... ribbed, high neck and ... sleeves; broken lines but all sizes in the lot. Our ... 35c values, price reduced for this sale to, choice ...

Children's all wool pants, flat goods only; white and natural; sizes 18 to 32; broken lines of 75c, $1 and $1.25 values; your choice for this sale. .....

Children's fleece lined vests and pants, French ... gray only, all sizes, matchless value, at, per garment .....

Children's "Onesita" union suits, fleece lined, all sizes, natural color, very special, at, per suit .....

25c "Ferris" Waists 15c—The "Ferris" waists for children; corded; made of fine serviceable material perfect in fit, white and drab. Sizes 2 to 6 years. Regular 25c value. Mothers' Sale price .....

Boys' 25c Bicycle Hose—3 pairs for ... heavy bicycle hose, color, made with double knees, heels and toes. 25c values, for this sale 3 pairs for .....

Nipples for Nursing Bottles—Pure gum ... price, 3 for .....

Baby Brushes—White, pink or blue; celluloid ... good bristles, very soft, 10c size. Mothers' Sale price .....

Baby Celluloid Combs—Assorted colors, ... quality. Mothers' Sale price .....

Baby Toilet Sets—Consisting of celluloid ... brush, comb and teething ring; all good quality. Mothers' Sale price, per set .....

Diaper Cloth Special—Full absorbent ... exceptionally low ... Mothers' Sale as follows:

18-inch at per piece of 12 yds. 45c
20-inch at per piece of 10 yds. 75c
23-inch at per piece of 10 yds. 75c
24-inch at per piece of 10 yds. 90c
27-inch at per piece of 10 yds. 90c

The Hamburger Store

Hamburger's [INC]

127 to 145 N. SPRING ST. LOS ANGELES.

The Hamburger Store

BUSINESS SHEET.
City and Suburban.

Los Angeles Daily Times

IN TWO PARTS.
Part II—8 Pages.

XLIVth YEAR. THURSDAY, MARCH 27, 1902. PRICE 3 CENTS

AY, MARCH 26, 1902.

TO DEMONSTRATE
e superiority and completeness of our
ths or children's wear, and to win the
ntinued favor of mothers of this city, we
for Wednesday hold a Carnival of juve-
e merchandise in which every mother
be interested, and we have taken some
ecial leaders from every stock and made
en special features to ensure your at-
dance and indorsement that the Ham-
rger Store is best qualified to meet the
ily demands of your growing family.

er's Day

"Mother's" Baby.

nfant's Outfit consisting of—
long nainsook slips at 25c.....
long nainsook slips at 50c.....
long slip .....
long slip .....
long slip .....
long flannel skirts at 75c.....
long flannel pining blankets at 85c.....
wool vests, Alma Sleeve, at 25c.....
wool knit bands at 25c.....
hand-made bootees at 25c.....
bibs at 5c.....

to pieces for .....

hildren's Nainsook Dresses—
round yoke with hand-made
feather-stitching; sizes 6 mos.
to 4 years. Price.....

hildren's French Dresses—long
waist effectively trimmed with
embroidery insertion and lace;
sizes 2 years to 4 years. Price..

hildren's Reefers of Bedford Cord
—large fancy collar neatly trimmed
with silk braid; sizes 2 to 6 years.
Very special at.....

Children's Cloth Reefers—Large
collar prettily trimmed with
velvet and satin, sizes 2 to
6 years. Price.....

Children's Automobile Coats—Be-
coiy, with large collar and cuffs of
mette and Arabian lace. Front trim-
with black Prince Henry
silk cord and tassels.
Price.....

Children's Cloth Reefers—Large
fancy collar braided in white;
cloths are royal blue and red,
sizes 2 to 6 years. Price.....

.00 Dress Hats at $2.50.
raid—large white silk
o match the color of the
s of white silk; new
thers' Sale price.....

.00 Dress Hats at $3.95.
Straw Flats, also leghorn
bbons, flowers, chiffons and
nt in every popular
$5.00 values.

50 Dress Hats at $5.00.
ld Bodies, white chip bra
eghorns—all extra fine straw
trimmed with crush roses, A
-me-nots, foliage, satin ribbon
e with long ribbon
hat in the lot worth less
rs' Sale price, choice .....

wear—Misses' fleece lined vests,
ribbed, high neck and long
but all sizes in the lot. Our regular
ed for this sale to, choice.....
ats, flat goods only; white and nat-
rious lines of 75c, $1 and $1.25
for this sale.....
d vests and pants, French ribbed,
matchless value,
union suits, fleece lined, all sizes,
special.

ists 15c—The "Perris" corset
serviceable material perfect in fit,
en 2 to 6 years. Regular 25c
price.....

e Hose—2 pairs for 25c—Boys'
heavy bicycle hose, good
white tops, heels and toes. Actual
ue 2 pairs for.....

ing Bottles—Pure gum
Mothers' Sale
White, pink or blue; celluloid back;
good bristles, very soft, 50c size.

Combs—Assorted colors, good
quality.

s—Consisting of celluloid tray, pin
brush, comb and teething
ng. Mothers' Sale price.

ecial—Full absorbent nursery
exceptionally low priced
ows:
s at per piece of 12 yds. 65c.
s at per piece of 10 yds. 75c.
s at per piece of 10 yds. 85c.
s at per piece of 10 yds. 90c.

rger Store.

f You Are Sick!

If your doctors fail to cure you, if they seem puzzled as to just what is the matter, it is time to stop experimenting.

AN X-RAY

examination is the only possible way to discover many obscure diseases. The X-Ray can do it alone. Experienced and expert operators are necessary. THE ELECTRO-CHEMIC X-RAY specialists are experienced and scientific operators. They are graduates of the best European and American colleges of Electro-Therapeutics. THE ELECTRO-CHEMIC X-Ray instruments are the latest, best and most expensive yet produced.

An X-Ray examination by THE ELECTRO-CHEMIC METHOD is absolutely without unpleasant sensation; no shock, no burn, nothing in the least objectionable.

In the interest of science and for the benefit of the sick and suffering, The Electro-Chemic Institute will demonstrate the X-Ray daily, FREE OF CHARGE, from 12:30 to 1:30 o'clock at the Institute, 244½ S. Broadway.

An Electro-Chemic X-Ray Examination of the Heart and Lungs

SPECIALTIES:

X-RAY Examination of LUNGS
X-RAY Examination of HEART
X-RAY Examination of KIDNEYS
X-RAY Examination of BLADDER
X-RAY Examination for FOREIGN BODIES.
X-RAY Examination of LIVER

SPECIAL X-RAY EXAMINATION OF WOMEN FOR TUMORS, CANCERS, ENLARGED AND DISPLACED FEMALE ORGANS.

Special Treatments.

The Lilley and Active Oxygen Treatment of Catarrh, Asthma, Bronchitis and Consumption.

The Electro-Chemic Painless Treatment of Special Diseases of Women.

The Cure of Cancers, Tumors, Ulcers and Enlarged and Diseased Special Female Organs of Generation, Without Surgery.

No Loss of Time. No Pain.

THE ELECTRO-CHEMIC New and Positive Cure of Deafness, Discharging, Ringing and Roaring Ears.

No matter how long one may have been DEAF, there is a great possibility of a cure for you, no matter how many physicians and treatments may have failed.

THE ELECTRO-CHEMIC PAINLESS Cure for PILES, FISSURE and FISTULA. Cases of long standing are cured by a few painless applications.

Cases given up are cured in a few days who have suffered for many years. Consultation is free and FREE. The cost of treatment in all cases is reasonable. The Rich and Poor Alike All are given Advantage of this new, successful and humane ELECTRO-CHEMIC Practice of the healing art. Those who cannot call may write for information regarding the ELECTRO-CHEMIC HOME Treatment.

The Electro-Chemic Institute

244½ South Broadway LOS ANGELES, CAL. One Door South of City Hall.

OFFICE HOURS—9 a.m. till 5 p.m. and 7 till 8 p.m., daily. Sundays, 10 a.m. till 1 p.m.

Separate Department for Ladies. Special Department for Men.

To the Sunset Limited To the East

Equipment Ladies' Compartment Car, (Library, Parlor and Observation Platform, also maid in attendance;) Composite Car, (Buffet, Smoking, Bath and Library.) No expense has been spared in train equipment to make your journey a most comfortable and pleasant one.

Leaves Los Angeles at 8:30 a.m.

Tuesday, Thursday and Saturday, until March 31, then every Tuesday up to and including April 22.

For Particulars, 261 S. Spring St.

SOUTHERN PACIFIC

Coming In With Easter Lillies

Are the choicest and earliest strawberries, peas and asparagus, raised from our high grade seeds and plants. Satisfaction is always given to farmer, gardener or anyone who cultivates a private garden when using the seeds that we furnish, as we choose only the choicest varieties and those bearing the most prolific crop.

GERMAIN SEED AND PLANT CO., 326-330 South Main St.

TEETH Will mar a beautiful face—Call today and let us fill those small cavities.

Full Set Teeth.....
Bridge Work.....
Gold Crowns.....
White Crowns.....
Fillings, 50c.
} $3

GUARANTEED

PHILADELPHIA PAINLESS DENTISTS
430½ So. Broadway

8 a.m. to 8 p.m.; Sundays, 9 to 1. ENDANT Open Evenings

If you send it to the Excelsior it will come back right.

MAIN 247. EXCELSIOR LAUNDRY,
424 South Los Angeles St.—Branch office, 111 West Second St.

WILD AMONG THE PINES. Altitude 5280 feet. San Jacinto Mountains Riverside County, California.
For literature and further information address or call
California Health Resort Co., 1414 S. Hope St., Los Angeles.

OSE, GARDEN TOOLS, HARDWARE, COOK STOVES.
H. GUYOT. - - 414 South Spring St.

ekin's Van and Storage. Cut-Rate Shippers of Household Goods to and from the East and North. Office 244 S. Broadway. Tel. M. 19.

LIPS The Tailor NEW STORE 318 S. Spring St.

TRIUMPHS OF YOUNG ANGEL.

Wins Fame as Artist After a Fight.

Petted by Aristocracy of Gay Paris.

Father was a Beer-Wagon Driver and He Worked as a Hostler.

From the child of an indigent beer-wagon driver, playing in the dirt around the Los Angeles River bed, to the idol of art-worshipping French aristocrats, is quite a step; yet Paul

PAUL BRANDES.

Brandes, formerly of this city, has made it, in less than eight years.

The poor, hard-working parents are both dead, but the two brothers, Jean and Paul, are left. Jean is in the employ of a Los Angeles packing-house, and from him the story of Paul's triumph was learned.

He left here in the early winter of 1898, with barely car fare to carry him to New York. Arriving, it was only with three months' weary work that he succeeded in paying his passage to Havre. Landing there in June, he found employment as hostler for a sufficient time to earn money for new clothes, and then proceeded to Paris, his goal. Here, with the assistance of old friends of his parents and his own toil, he has remained as a student ever since.

Finding means of meeting Bogueran and Cabane, these men took a kindly interest in him, and got him a pensioner's place in the atelier of a prominent teacher. With a few side steps into sculpture and plastic modeling, he has followed painting ever since.

The reward of his untiring devotion to his chosen pursuit is at last coming to him. In his last letter to his brother he says:

"My friends—those whose advice I feel like taking—have advised me to try for the salon, and I think I shall. I have enough orders in the portrait line to keep me busy for six months."

A few of Mr. Brandes's recent triumphs are very honorable mention in a late number of Figaro, complimentary letters from prominent European artists in several countries, and a miniature order from the sister of President Loubet.

His brother said yesterday: "I don't know that Paul was ever a very precocious boy, his later success is rather surprising. Still, he always was fond of drawing, and scribbling on sidewalks and barns, but hang me if I could see much resemblance to anything real in 'em though! His first teacher was an old man named Drape, who lived 'way over on East First street. He had been a decorative artist, and took a great shine to the kid, and bought him the first paints and brushes he ever saw. He never lived to see him get anywheres, though, for he died just after he went away.

Closing his letter Mr. Brandes says (in translation:) "You have heard them talk about 'sunny France.' I tell you I don't want any of it in mine; nothing but the everlasting fog or rain, and the pestilential odors of the black Seine over all."

In another, but recent letter, he says: "If you've ever read Trilby, you've probably formed a pretty exalted opinion of the kindness and generosity of the Latin quarter. For me, please, throw your opinion and the book into the same fire—it's nothing but an utterly selfish hole."

MEN'S CLUB.

David's Successors Discussed—The Hymns of the Ages and Their Poetry at Christ Church.

The Men's Club, connected with Christ Episcopal Church, met in the Sunday-school room on the corner of Flower and Pico street last night. Notice had been given that members absenting themselves without excuse would, in accordance with the bylaws, be stricken from the rolls. This had the effect of bringing out a large attendance. Eight names of persons who had removed from the city were ordered stricken off, and eight new members were elected to the vacant places. The membership is limited to seventy-five.

The feature of the evening was a discussion of the psalms and hymns in general, under the title of "David and His Successors, or Hymns of the Ages."

The subject was illustrated by the organist, Rev. W. T. Church, Forest Dabney Carr and other members of the choir in rendering a number of the hymns in song, among them Luther's "Ein Feste Burg Ist Unser Gott."

The chief address, which took the turn of controverting Prof. Trigg's view that there is no poetry in the hymns, was by G. W. Burton.

Christ Church is to have an assistant minister from and after April 1. The club voted to give the new Minister and his wife a reception April 17.

The next meeting of the club will be on the second Wednesday in April, when S. T. Clovert of the Express will speak on the subject of newspapers.

MR. GOLDSTEIN AND THE GHOST TELEPHONE.

MAIN-STREET MERCHANT ASKS EMBARRASSING QUESTIONS.

Wants to Know Whether the Directors and Managers of the New Telephone Company are Visible or Invisible, or Which.

Not long ago The Times described a bloodless encounter between Mr. Goldstein of North Main street and a youth, who wanted him to subscribe to a new local telephone system. Mr. Goldstein, believing that two telephone systems in one city would be sure to work confusion, became quite wrought up over the idea.

Yesterday, it chanced that he rode home from business on the outside of the trolley car, and his next neighbor was the young telephone solicitor.

Goldstein looked at him a couple of times to make sure, then he nudged him in the ribs genially; but the solicitor was mentally and physically in a state of discomfiture.

"How te too," said Goldstein, with a yellow grin.

"How de do," said the young man shortly.

"I guess you vas de feller what came to me mit der telephone de day before a while ago no?"

The telephone man said he had been around.

"Vell, how you vas coming?" said Goldstein in a friendly manner.

The solicitor said he was coming along pretty well.

"I don' see no telephones already yet," commented Mr. Goldstein.

The solicitor didn't say anything.

"I guess maype you didn't fint many peoples vanting to go crazy maype yet?"

The solicitor smiled faintly.

"I don see you haf no building, no vires, no poles."

Silence from the solicitor.

"I guess he is maype some kind of a ghost telephone."

From all that the solicitor said, it might have been.

"Say," said Goldstein, confidentially, "who is de man vat is de money putting up for dis telephone companies?"

"I am not at liberty to tell," said the solicitor stiffly.

"What I vawnt to know is vhat iss de ting; vhere is it coomes from; vhy it happened," said Goldstein.

The solicitor did not volunteer.

"Vhere iss de mans dat runs it; iss it you alone?"

"Oh, no," said the solicitor, shyly; he wasn't the telephone company.

"Vell vat is de mitter? Vhy I like to know it is dat dey keep unter de rose vines all de time."

Still the solicitor had nothing to say.

"Vich iss the president? Vich iss de chanitor even? Vich is anytink? Vere is ut? How it iss?"

The solicitor maintained a dignified silence.

"Vell," said Goldstein, "I don nefer see notting like dat before. I don see noboty mit no money, I don see noboty mit no names off people; I don see nobotty mit nothing but you unt some odder young fellers mit signing papers. You say der iss a telephone, but Ach Gott, vhere it goes, or vhy iss goes or vich it iss, or vhat it iss for, noboty can say.

"I tink it iss run by ghosts maype," and old Mr. Goldstein's face lit up at the idea.

The solicitor couldn't restrain his curiosity any longer at that. He had to ask Goldstein, "What in blazes are you talking about?"

He is a very rude young man.

"Aboud de ghost telephones," said Goldstein. "He iss a goot idea. I like now to subscribe mit you for my store unt maype my house, too.

"You see, I have de ghost telephone put in my odder telephone side by each, yes. Vhen some feller telephones to me to sent him some sugar raight away qvick, I take down de ghost telephone unt I fint oud if he pays his pills maype.

"Maype at my house some feller telephones oud dat he has important business dat he can't tell mit der telephones ofer unt can he coome oud? I tink maype he vill vant my house to pay, but I take me der telephone of de ghost line unt I fint me oud dat he iss de achent of de insurance coompany to show vhat I ought to do. Unt I tell him, nefer mind vhat I tell heem; der is ladies on der car.

"Maype it iss der doctor vat you puts in de telephone. In de mittie off der naight some young lady vife mit der scare in her voice rings to beat der hant and say she like to haf der doctor come to her house raight avay qvick; dat de new baby is about already dei. Der doctor by de ghost line fints it oud dat de papy iss only to sneeze. Den he vill not oud in de naight go. He tells her to let heem sneeze.

"If I vere you I shoult go to de house off Mr. Huntington de railroad man and I think he two vill take.

"Some naight vhen some one telephones for heem to come down town; dey vawnt to show heem a nice stick off candy, he vill by de ghost telephones know dat it is Harriman vailing on de corner mit a clup, or maype it is Hook or Clark going to soak heem mit a million-dollar goldpiece. He vill instead stay home unt crawl unter der ped.

"I tink you coult go to de olt telephone company unt git one dem pud in. Dat voult be preety goot. He voult pe goot both vays.

"Vhen one of dose girls tell me de line is busy I try de ghost line unt fint it oud dat de line has nod been ust for a mont. Unt maype I fint it oud dat vhen dey tell me how de line is number call for he don make no reply alreaty, I finj it oud dat dey is beoghouse.

"But it works also de odder vey. I tink de telephone company vood like to have one too. Vhen it iss dat some one he makes a beeg kick and say he vill report de cheneral maniger off de company and make beeg fuss preety quick unless he gets der number dat he pas importin; business mit. Dey vill fint it oud dat it is der office poy liking to talk mit his Lady Cheno."

WRECK ON SANTA FE.

SANTA FE (N. M.) March 26.—Two Santo Domingo Pueblo Indians were killed and three white men, who were stealing a ride, were seriously injured in a freight wreck on the Santa Fé at Gallstom Santa Fé last night. The wreck was caused by a broken axle. Nine cars were derailed and traffic was delayed fourteen hours.

HUNTINGTON SAWING WOOD.

Syndicate Spends Half Million a Month.

Plans Just Adopted for More Buildings.

Harriman Tarries at Grand Canyon—Morton Discusses Important Rumors.

"We are spending $500,000 a month for labor and material on our interurban system."

Epes Randolph, general manager of the Pacific Electric Company, yesterday thus estimated the magnitude of H. E. Huntington's operations here, after executing a few mental additions.

This does not indicate that Huntington intends to meet Harriman at the Arcade Depot with a white flag and a promise to go out of the transportation business as soon as he can settle up accounts. The fact is, Huntington has been "doing" while others have been planning, and he has energetically sawed wood while opponents sized up the pile and talked fight.

"We are paying no attention to these rumors of big opposition," continued Randolph. "The S. P. people have a right to oppose us, if they want to, but we don't think they are really fighting us. We're working and not talking, you can say that. Our pay rolls and expense accounts amount to $500,000 a month. We have fully eight hundred men at work on construction right now."

FURTHER EXPANSION.

Plans were decided upon yesterday for further expansion at Central avenue to keep pace with the advance of construction. Inside of twelve months the syndicate will have the most extensive shops in the West, on the land of area, for no less than ten acres will be under roof in this one district. The officials declare they are building for the future as well as the present.

The existing office and machine shops are to be moved very soon and a large extension made to the power-house to house the machinery which will provide electric current for outside lines.

On the corner of Central avenue and Seventh street excavations are complete for another immense carhouse for the rolling stock of the country lines. This building will cover nearly two acres of ground, contain over a mile of trackage, and house 100 cars.

Of the four shop buildings the machine and blacksmith department is almost completed. The others lack only roofs, concrete floorings and interior equipment, the brickwork being completed. There are 150 workmen now employed finishing up the shops. These four buildings cover over four acres.

RUSHING NEW LINES.

Yesterday it was stated that work is being rushed on the routes to Pasadena and Long Beach. Cars will be running on the "Short Line" by May 1. A gang of 150 tracklayers is slapping down Mission road, and a large force of graders is at work in South Pasadena, near the Raymond. Much of this line is over private right of way, and while it is but three-quarters of a mile shorter, the higher speed possible will reduce the time greatly.

Three hundred men and 200 teams are hustling on grading the line to Long Beach. The work is complete from this end to beyond Compton, and several miles out from Long Beach. The biggest obstruction on the whole interurban system is on the Bixby Ranch, three miles east of Long Beach. Here a cut averaging fifteen feet in depth is necessary for 6000 yards. Tracks have been laid and cars carry the earth taken out to a fill of almost equal proportions half a mile away. Another large cut is being made on the old Dominguez Ranch.

An engineer corps is perfecting the survey of the line to Whittier.

Five large new cars have just arrived from St. Louis for the Mt. Lowe traffic. They will be put in service inside of two weeks, and run right throught from Fourth and Spring streets to the foot of the incline in Rubio Cañon. The cars are equipped with very powerful motors and strong magnetic brakes. This will reduce the time from Los Angeles to Alpine Tavern to one hour and forty-five minutes.

HARRIMAN TARRIES.

Word has been received here that President E. H. Harriman of the Southern Pacific has fallen in love with the Grand Cañon of the Colorado, and will not leave there until this evening, arriving at Maricopa Friday morning. This puts his arrival in Los Angeles off one day more, but he may get in here some time on Sunday.

E. O. McCormick and William Sproul, respectively, passenger and freight traffic managers, came in here yesterday from the East on the Sunset Limited at 12 o'clock, and went north at 2:30 o'clock. They wished to remain strictly incognito. It is evident that they met Mr. Harriman at Tucson and then came home while Julius Kruttschnitt and J. C. Stubbs go with the president into the cañon.

PAUL MORTON TALKS.

Paul Morton, first vice-president of the Santa Fé, and his friend, T. B. Shonts, recently president of the "Three I's," the Indiana, Illinois and Iowa, came up yesterday from Coronado, and will go on to Santa Barbara today. The "Three I's" has been sold to the Vanderbilt interests.

To a Times reporter who met him in the Bradbury building among the general offices of the Santa Fé, Mr. Morton said:

"Yes, I am just out here on my regular spring tour to look things over. And I tell you California is looking her best, and the promise of good crops never was better. I hope nature will preserve her best appearance until the women's clubs get here. There will be 2000 to 5000 of them. You never can guess how many. They are representative women, highly intelligent and see many people all over the land. We have done a great deal to get them out here, and I hope you Californians will do your best to entertain them. They can do you good. The Santa Fé has spent a lot of money to advertise California in the East, more than ever before. How much? Not less than $100,000 in advertising. You got a great many people by it.

HARRIMAN AND RUMORS.

"What is Mr. Harriman coming here for? To look over the property. He has never seen it. I guess that is all.

"The Rock Island? I do not know anything about that. I do not know how they regard the report in the East. I have been in Mexico, and not East, since long before this report started. I hope it is so. The Rock Island is a great road, well managed. It would be a good thing for the public to have the Southern Pacific tie up with it. The less independent systems there are, the less money is wasted in useless competition, and the better service the public get. Every dollar is made go further in getting a good service.

"The Oregon Short Line? I did not know they had made map filings for right of way to Barstow, and not south of there. That looks as if they might intend to use our line in from there. But nothing has been said in that direction. It is a long way ahead."

RIVALS FILE MAPS.

All the same, it is a fact that the Oregon Short Line has filed maps all the way from Barstow to the Nevada line over the public domain, south of Barstow none.

The Salt Lake Route has filed maps showing its course through the Cajon Pass, paralleling the Santa Fé, and crossing the Santa Fé eight times in that pass. No one has said that Clark and Harriman are to come together and tie up on the desert just north of the Sierra Madre Mountains.

THE EASTWARD RUSH.

The rush of people eastward is very great. Space in the sleepers, Pullmans and tourists are generally all taken to the end of next week. The railroads will not make reservations in the sleepers over the telephone any more. Too many mistakes are made.

TEACHING BOYS TRADES.

Interesting Exhibition Last Night of the Los Angeles Trade School for Colored Youth.

An affair of considerable interest to the colored citizens of Los Angeles occurred last night at the African Methodist Episcopal Zion Church, corner of Ruth avenue and Fourth street. It was the first entertainment and exhibition of the Los Angeles Trade School, and attracted a large audience.

To take the colored youths off of the street; to teach them some useful trade, and fit them for skillful artisans, able to meet any demands made on them, is the laudable object of the Trade School. That it has a promising field is shown by the thirty-two bright, eager boys, who are receiving instruction at the school.

The institution was established in the face of great difficulties, and despite the opposition of some of the colored people, who feared it would tend to shut them out from other school privileges now enjoyed. However, it is meeting with great encouragement. The school is controlled by a board of directors, composed of W. J. Thompson, principal of the school; Capt. G. W. Hawkins, Rev. C. H. Anderson, pastor of the Second Baptist Church; W. H. Shores, Rev. S. W. Hawkins, pastor of the Zion Church, and W. H. Washington.

As soon as arrangements can be completed, the board expects to open a department for girls, where they will receive instruction in domestic training, dressmaking, laundry work, etc.

The programme last night included musical selections by Miss E. McDowell, W. H. Shores and R. H. Pierce; readings, by Misses Mattie Scott and Laura Saunders, and an address by Rev. S. W. Hawkins.

Then followed a practical illustration of one phase of the school's work. The church rostrum was converted into a full-fledged plumber's shop, equipped with the latest tools, and the class in plumbing, under the direction of Superintendent Thompson, proceeded with their work, fitting a sink, connecting water pipes, and making attachments for water heating.

After the exhibition the schoolrooms at the rear of the church were thrown open for visitors. During the evening refreshments were served, and a handsome sum was netted for further equipment of the school.

CHEMICAL CLUB BANQUETS.

Leading Chemists, Composing the Club, Dined and Discussed Subjects of Mutual Interest Last Night.

The Los Angeles Chemical Club, composed of fourteen of the leading chemists of the city and vicinity, met around the banquet board at Levy's last night and, beside having an enjoyable time, discussed subjects of interest to the profession. The occasion was the regular monthly meeting of the club.

Prof. W. K. Gaylord of the Throop Polytechnic Institute, who is the president of the club, acted as toastmaster and the following toasts were responded to: "The Superintendent," F. H. Merrill, superintendent of the Los Angeles Soap Works; "The Club," Dr. F. D. Bullard; "Chemistry in Southern California Industries," Prof. L. J. Stabler, of the Stabler, Dinsmore Refining Company.

Besides those mentioned the following members of the club were present: E. H. Fosdick, chemist for the National Pharmaceutical Company; J. M. Noble of the Union Fertilizing Works; H. A. Peairs of the Peairs Pharmaceutical Company; Prof. W. A. Dunn of the Los Angeles High School; Elbridge Baker of the Herrin, Baker Company; Prof. Frank I. Shephard of the University of Southern California; M. S. Wade of Wade & Wade; T. B. McClintock, F. H. Merrill, K. W. Dyer, Orno Behr.

FLYING THE KITE.

The Westlake Methodist Church Will Conduct an Excursion Around the Santa Fe Orange Belt.

By arrangement with the Santa Fé Railway, Westlake Methodist Church will conduct an excursion around the Kite-Shaped Track on Saturday for the benefit of the church.

The party will stop two hours and a quarter at Redlands and two hours at Riverside, giving time to visit Smiley Heights, at the former, and for a drive through Magnolia avenue, at the latter. A visit will also be made to a Redlands orange-packing house. The cost of the trip will be $2.75 for the railroad ticket and 25 cents for the Riverside trolley ride. The drive at Redlands and at Riverside, if that is preferred to the trolley, would be extra.

There will be free oranges and fruit drinks at Riverside, and on the train ladies of the church will sell lunch boxes at 20 cents. The train will leave Los Angeles at 9 a.m., returning to the city at 6:45 p.m. Tickets may be obtained at Newberry's, No. 216 South Spring street, or at Dean's, Second and Spring. The committee will also have tickets for sale on the train. Francis Murphy and wife will accompany the excursion.

LOCAL SPORTING RECORD.

SANTA MONICAS LOSE MATCH BOWLING GAMES.

TUFTS-LYON TEAM BEAT OWLS BY SMALL MARGIN.

Coursing Stakes for Sunday's Sport—Gymnastic Entertainment of Y.M.C.A.—Fitz Hunts a Shady Spot—Meeting of Bowling Directors.

The Oaks easily beat the Santa Monicas last night in the tenpin match at the Monarch alleys, the scores being 2583 to 2344. Dysinger made the high roll of 214 and Simpson the high average of 188 1-3. The scores were as follows:

Oaks—	1.	2.	3.	Av.
Dysinger	157	169	214	177
Brown	169	167	154	163 1-3
Kirkpatrick	186	165	158	169
Hosten	181	169	170	173 1-3
Simpson	181	194	190	188 1-3
Totals	844	855	884	

Total pins—2583.
High roll—Dysinger, 214.
High average—Simpson, 188 1-3.
Game average—861.

Santa Monica—	1.	2.	3.	Av.
Howard	146	181	187	171 1-3
Jackson	127	162	142	143 2-3
Gilliman	169	171	132	157 1-3
McGee	157	150	156	154 1-3
Tompkins	126	163	181	156 2-3
Total's	725	827	792	

Total pins—2344.
High roll—Howard, 187.
High average—Howard, 171 1-3.
Game average—781 1-3.

OWLS LOSE.

The Tufts-Lyon bowling team defeated the Owls on the Coliseum alleys last night by the following scores:

Owls—	1.	2.	3.	Av.
Holmes	175	127	139	160 1-3
Cobler	137	161	127	141 1-3
Best	141	154	123	156
Dezell	137	162	152	150
Alger	196	175	137	179 2-3
Totals	806	809	658	

Total pins—2268.
Game average—789 1-3.
High average—Alger, 179 2-3.
High roll—Alger, 196.

Tufts-Lyons—	1.	2.	3.	Av.
Mitchell	138	149	151	146
V. Pearne	158	147	151	150 2-3
Frazer	192	166	136	165
Abernethy	154	128	182	154 2-3
J. Pearne	147	161	202	170 1-3
Totals	788	751	779	

Total pins—2248.
Game average—782 2-3.
High average—J. Pearne, 170 2-3.
High roll—J. Pearne, 202.

Bowlers' Doings.

The directors of the Southern California Bowling Association will meet tonight at the hall, No. 107½ North Main street to make arrangements for the bowling tournament which will begin the last week in April.

The Owls of this city have challenged the Owls of Oakland to a three-game match for total pins, each team to bowl on its home alleys.

The Monarchs and the Owls have arranged a series of nine games for the next hre eweeks, the first three to be played at the Coliseum next Wednesday night, the next three at the Monarch alleys on the following Wednesday and the last three at the Oaks alleys on the succeeding Wednesday.

COURSING.

SPORT FOR SUNDAY.

There will be coursing as usual at the Santa Fé park next Sunday, the card to consist of a forty-dog open stake and a sixteen-dog special. The drawing last night resulted as follows:

Victor King and Romilda C., White Tips and Amedee, The Emperor and John's Wildwood, Happy Dick and Rock Island King, Erin Maid and Jolly Nash, Reward and Miss Isabella, Butte City and Romping Girl, St. Louis and Miss Revenge, Pretty Venus and Becky Sharpe, Firm Fellow and Bobby Burns, Pinto B. and Mola A., Sar Buck and Dora Doe, Miss Skyrocket and Twist'em, Don Wallace and St. Ives, Angie Mac and Young George Dixon, Frosty Morn and Dan, Chicago Boy and Little Acorn, Royal Flush and Merciless, August F. and Peru, Racy Rose and Mollie Haskins.

Gymnastics.

The classes of the Y.M.C.A. gymnasium will give their annual gymnastic exhibition in the Y.M.C.A. building tomorrow evening beginning at 8 o'clock. The programme will consist of all kinds of acts on the parallel and horizontal bars, club swinging, wrestling and dancing.

No Fight.

No answer was received yesterday by the Century Club from Fitzsimmons concerning its offer of a guaranteed purse of $25,000 which he demanded for a fight with Jeffries, and the club has now dropped him, satisfied that he was afraid to fight.

PORK IS HIGH.

Choice Chops are Now Brought Here from Kansas by Express and Command a Fancy Price.

Pork chops are on the hog.

This is what the local butchers are telling their customers these days, and it is true in more ways than one. Loin chops are as scarce, comparatively speaking, as straight-front corsets on the Yuma Indian Reservation, for all that are to be had are shipped here from the East, "dressed," and retail at from 14 ot 18 cents per pound.

These fancy prices are perfectly legitimate in a way, for the demand far exceeds the supply. As a matter of fact there is no local supply except at rare intervals, for there are few hogs in this or any other end of the State at present. From all accounts no great number were raised on the Coast last year, and they have gone the way of all good hogs long since.

The loin pork chops that are on the local market are shipped here from Kansas City, and none of the local retailers profess to know just how long Los Angeles will be fed on imported meat. It is supposed to be corn fed and that may possibly be the reason why the "fashionable" shops charge 17 and 18 cents per pound for it. Other shops sell pork for a lower price, but it costs all of them the same, the cheaper places being able to shade those prices on account of lower rents and smaller expense accounts.

IMPORTANT WITNESS DYING.

LOUISVILLE (Ky.) March 26.—F. Wharton Golden, whose statements to counsel for the commonwealth led to the indictment of W. S. Taylor, Caleb Powers and others on the charge of complicity in the murder of William Goebel, is said to be slowly dying of consumption in New Mexico. With him dead it is asserted that much of the commonwealth's evidence against Taylor and Charles Finley could not be placed before a jury.

HAWAII.

CONTEMPTIBLE SMITH MAY YET GO TO JAIL.

CIRCUIT COURT FINDS THE FILIBUSTER EDITOR GUILTY.

Supreme Court of the Territory Issues a Writ of Habeas Corpus, but the Culprit is Held on Bonds—Gov. Dole Going to Washington.

[BY THE NEW ASSOCIATED PRESS—P.M.]

HONOLULU (T. H.) March 16.—[A. P. Correspondence. Wired from San Francisco, March 26.] Walter G. Smith, editor of the Advertiser, was found guilty of contempt by the three judges of the First Circuit Court and was sentenced to thirty days in jail on account of the cartoon he published in connection with the case of one McCarthy, charged with assault and battery in the first degree. McCarthy had previously been found guilty of mayhem but was released by Judge Gear on the ground that the crime of mayhem is not defined in the Hawaiian statutes. During the pendency of the second trial for assault and battery, the Advertiser published a cartoon which represented Judge Gear in the attitude of blessing a tough-looking citizen, who was assaulting a woman by biting her ear.

The Supreme Court at once issued a writ of habeas corpus, returnable April 21, on which the editor is now at liberty. Under this writ, issued by Chief Justice Frear, Smith is held under bonds to appear April 21. The Circuit Court judges met this afternoon, en banc, and decided that the Supreme Court writ was void, having been issued without the defendant being brought before the court. The Circuit Judges held that Smith is in contempt, while the Supreme Court has allowed him to go free, and the matter will probably be submitted to Washington.

The transport Warren, which has been delayed here some days on account of a lost blade of her propeller, left yesterday for Manila. There were many rumors to the effect that she was not in proper condition, but her officers decided that she was fit for sea.

Gov. Dole will leave for Washington on the steamship Sierra, March 25, in answer to a dispatch received from Senator Carter in Washington, stating that President Roosevelt wants to consult with the Governor.

CHINA.

DELCASSE DISCUSSES FRANCO-RUSSIAN NOTE.

SAYS INTERESTS OF ALL POWERS IN CHINA ARE THE SAME.

Integrity of China Must Be Impaired by Some Other Nation in Order to Cause Resort to Arms by France and Her Ally.

[BY THE NEW ASSOCIATED PRESS—A.M.]

PARIS, March 26.—[By Atlantic Cable.] In the Chamber of Deputies, M. Cochin (Rightist) questioned the government regarding the scope of the Franco-Russian agreement in the Far East, asking how far France was bound thereby, and whether her obligations extended elsewhere in Asia and Africa. The Foreign Minister, M. Delcasse, replied:

"In order that France shall take action in the way foreseen in the last paragraph of the agreement, the integrity of China must be impaired, and her development hindered, in such a manner as to create danger to France's own interests. Hesitation on the part of a great power under such circumstances would be equivalent to abdication. M. Cochin sees, particularly, peril in the north of China, but the storm might possibly burst in the south.

"The truth is, that all the powers are equally interested in China remaining independent, and open to the free competition of the capital of the whole world. We do not find in the Far East rival forces, but a cooperation of forces toward the common aim—the maintenance of the status quo and general peace."

M. Cochin expressed regret that M. Delcasse was not more explicit on the subject of French obligations under the agreement, but the chamber was satisfied with the Minister's explanation, and proceeded with other business.

FEW WARRANTS ISSUED.

Two More Complaints Filed Against the Andrews Brothers of the Wrecked Detroit Savings Bank.

[BY THE NEW ASSOCIATED PRESS—A.M.]

DETROIT (Mich.) March 26.—New warrants have been issued today for the arrest of Frank C. Andrews, vice-president of the wrecked City Savings Bank, and Henry R. Andrews, cashier of the bank. Two complaints were made against the men. One charged them jointly with wilful misappropriation of the funds of the City Savings Bank, while the other charges Cashier Andrews with misappropriation and F. C. Andrews with aiding and abetting. The men were arraigned, and their examination set for April 4.

OBITUARY.

Erdman A. Frenzel.

BERKELEY, March 26.—Erdman A. Frenzel, a well-known mining engineer, and a prominent Mason, passed away at his home in this city today. Death was due to injuries received by falling down an elevator shaft at Baker City, Or., last February. Deceased was a native of Germany, aged 48 years.

Louis Crette.

SALINAS, March 26.—Louis Crette, a pioneer of California and of Salinas Valley, died at his home near King City, last night, after an illness of long duration. He was a prosperous rancher, 77 years of age, a native of France.

Enrique Santibanez.

WASHINGTON, March 26.—Enrique Santibanez, second secretary of the Mexican Embassy in this city, dropped dead on the street here this afternoon. He was a consumptive and his health had been very poor of late. Señor Santibanez had been stationed at Washington about eighteen years, having come to this city with former Minister Romero.

Col. Joseph A. Lubliner.

CHICAGO, March 26.—Col. Joseph A. Lubliner is dead at Sterling, Ill. In 1848 he served on the staff of Kossuth, with the rank of colonel. In 1852 he went to California and served for two years as a member of the Pioneer Guards, and as captain of the Vigilance Committee which restored law and order. In 1856 he located in Sterling, where he had since resided.

Benjamin Bernhardt.

AUBURN, March 26.—Benjamin Bernhardt, a resident of Placer county since 1852, died here today. He was the first to engage in viticulture in this section and successfully raised and cultivated the silk worm and the mulberry tree in 1872.

SANTA BARBARA.

KESNER FINED AGAIN.

SANTA BARBARA, March 26.—W. S. Kesner, a tourist from New York, who was arrested and fined several weeks ago for striking a boy whom he had employed as a servant, for refusing to throw away a cigarette, has again been before the Police Court, this time for fast riding. At 5 o'clock last evening he rode a horse up State street at a furious pace, while the street was filled with vehicles. Policeman Wiley undertook to stop him, but he refused to be stopped until he reached Anapamu street, where Deputy Constable Sansome overhauled him and placed him under arrest. Upon pleading guilty, he was fined and released.

AL GERBERDING DEAD.

Albert Gerberding, a prominent member of the Bohemian Club of San Francisco, and at one time a State Bank Examiner, died at the residence of S. P. Stow at Lapatera, about nine miles from this city, today. The cause of death was heart failure. Gerberding came to this city about two weeks ago for the benefit of his health. His wife was present at the time of his death.

SANTA BARBARA BREVITIES.

Owing to heavy winds but few people attended the polo game between local tams yesterday afternoon. The players made their scores with great difficulty, the field being exposed to the full force of the wind.

Mrs. John Goland died at her residence on Montecito street yesterday. She had been very feeble for some time.

Judge Williams of Ventura come up yesterday on the noon train for the purpose of hearing the report in the estate of the late William A. Franklin. Recently $26,000 of stock in an eastern corporation was sold, and it is proposed to have the sale judicially confirmed.

Bastrop Madison, an attorney from Louisiana, is here, in the interest of heirs of the late H. H. Johnson and wife, who recently died at Guadalupe. Nearly all of the relatives of the deceased reside in Louisiana, and Attorney Madison was detailed to close up the estate in cooperation with Public Administrator Ruiz.

James T. Coane and Miss Belle E. Herrick, both of this city, were married yesterday afternoon in the Methodist Episcopal Church, by Rev. Dr. Carrol. At the home of the bride's parents a dinner was given. The couple left on the evening train for Los Angeles.

J. L. Hess, president and general manager of the Fonda and Gloverville Railway Company, left for the North today, with his party, after remaining in this city for several days.

Consul-General Felipe Galicia of the republics of Guatamala and Bolivia, stationed for a time in San Francisco, is a guest at Mrs. Rainey's, in this city. He is accompanied by his wife and two daughters, and will remain here for several weeks.

Adolph Levy is spending a two weeks' vacation in the southern part of the State.

James Coffin, secretary of the Union Sugar Company of San Francisco, and his daughter, Miss Nellie, are at the Arlington.

VENTURA.

JAPANESE MURDERER CAUGHT.

[SPECIAL CORRESPONDENCE OF THE TIMES.]

VENTURA, March 26.—Charles Yamashita, the slayer of Nora Price, the Oxnard mulatto prostitute, has been captured by the Marshal of San Luis Obispo county, two miles this side of that town. The revolver with which Yamashita did the shooting was found upon him. He confessed his crime to the officers there.

COUNTY CADETS.

The Ventura County Cadets are making arrangements for their annual camping trip. It has been decided to organize a cavalry troop, and if the membership increases, it is also probable that a marine or naval corps and infantry company may be organized. A committee was appointed to investigate the probable cost of the expedition, to map out a route of travel, and to report at the next meeting, Tuesday evening, April 8.

One route suggested is to Matilija Springs, thence to Pine Mountain via J. G. Harrow's place; thence to Bakersfield, and return to Ventura via Sespe Hot Springs, over the proposed route of the Ventura-Bakersfield Electric Railway, the whole trip to consume ten days or two weeks. Should sufficient membership be obtained to divide the organization, arrangements can be made for a trip to the Islands on a twenty-ton schooner, and this would be known as the marine or naval corps.

The annual meeting of the cadets will be held here Saturday, May 3, when a basket picnic will be held in the Plaza. At that time officers will be elected.

A cablegram from Port Au Prince, Hayti, says Gen. Cameau, Chief of Police, who was directly responsible for the immediate execution of Leon Gabriel, the French citizen who fired a revolver at him March 22, has been dismissed by request of the French government. It is now generally believed that the incident is closed.

REAL ESTATE TRANSFERS.

WEDNESDAY, March 26, 1902.

Hattie M Lott and E E Lott to Alice G Farish, part lot 1, block A, Goddes subdivision, $10.

Eugene Schreiner and Elisabetha Schreiner to Elijah Wilcut, lots 18, 19, 20, 21 and 22, block 22, Arlington Heights tract, $10.

John Gorham Chandler to Title Insurance and Trust Company, lots 5, 6 and 7, block G, South Bonnie Brae tract, $3000.

Title Insurance and Trust Company to H C Veazie, lot 5, block G, South Bonnie Brae tract, $10.

Title Insurance and Trust Company to Sarah J Whitten, lot 7, block G, same tract, $10.

W E Tyler and Edna M Tyler to Samuel F Judy, part lots 6 and 7, block 3, Los Angeles Homestead tract, $10.

State to C E White and John W Arnold, certificate of redemption for part lot 23, Griffin's addition.

Mrs Jesus A de Sepulveda to A C Billicke, part of block 8, Ord's Survey, $10.

Matthew C Melkiejohn and Martha C Melkiejohn to C A Gates, lot 2, block 3, Hammel & Denker tract, $10.

Henry West Hughes and Cora J Hughes to Jacob Morris, lots 1 and 2, block 78, Ord's Survey, $10.

George W Knox and Lucy A Knox to Joseph Livingston and Jennie Livingston his wife, and Jennie Livingston his wife, of Meyer Livingston, lot 117, Alexandre Weill tract, $10.

State Mutual Building and Loan Association to Mollie Vickrey, lot 5, Kenslers, Stanchfield & Co's subdivision, $10.

Oliver I Hamilton and Virginia P Hamilton to Joseph C Hadlecheck, part of Rancho Los Cienegas, $10.

T A Templeton and Mary B Templeton to W L R Johnson, part lot 5, Juanita tract, $10.

National Bank of California at Los Angeles to Los Angeles Land Company, lot 9, block B, McFarland's subdivision, $10.

John R Haynes, Dora Haynes, Walter Lindley and Florence Lindley to Swedish Evangelical Lutheran Angelica Church, a corporation, lot 16, block 2, Niles addition; portion of Shively & Nettleton's subdivision, east of Hope street and north of Seventeenth street; part of Lemmert tract, east of Hope street and south of north line of said lot 16, $1900.

Same to Flora Lindley Kitchin, part lot 19, Shively & Nettleton's subdivision, $10.

L. Bouttier and Adelaide Bouttier to Hattie Bell Bickford, lot 3, Stevens subdivision, $10.

State by John H Gish, County Tax Collector to L Caukins, lot 17, W E Smith's subdivision.

David P Barrows and Anna S Barrows to Mary U Gillett, lots 1, 2 and 3, block 25, Claremont, $10.

Elizabeth M Crow and George R Crow to J M Elliott, part block 23, Huber tract, $10.

R S Hunter to Mary Louise Leech, lot 2, block 4, Adams Street Homestead tract, $415.

Elon H Dyer to Benjamin S Hunter, lot 2, block 4.(Adams Street Homestead tract, $10.

H H Godber and Bettie Adair Godber to Emanuel Jacob Feigley, lot 31, Masters subdivision, $10.

R W Poindexter and Madeleine R Poindexter to W E Corey, lots 3 and 5, Vigus subdivision, $10.

Lawrence S Murphy to Arthur S Hollingsworth and Meivina C Hollingsworth, part lot, 98, Watts subdivision, $2000.

Noah Clark to Mary Clark, part lot 9, Millard's subdivision, $50.

Pomona College to J W Heckman, part lots 1, 2 and 3, Claremont, $175.

Theodosia Laura Morris and Ed Russell Morris to Hephaibah M West, lots 25 and 26, block 108, Long Beach, $5300.

Mrs Martha A Welden to E P Dismukes, part tract beginning at northeast corner of the 100.05 acre tract, conveyed to William H Mirby, deed 12-612, etc, $440.

Hattie H Wheeler to Mary E Hall, all interest in estate of William T Hall, deceased, $10.

I H Doolittle and A P Hall to Mary E Hall, same, $10.

Mary E Hall to Mrs I H Doolittle, Miss Alice P Hall and Mrs Hattie H Wheeler, children of William T Hall and Mary E Hall, part section 13 1 S 14, lot 57, St. Paul's School subdivision.

Los Angeles Cemetery Association to Edith C Speedy, part lot 4856, Evergreen Cemetery, $100.

Charles M Stimson to Fred C Shurtleff, lot 11, block A, Millard tract, $10.

Richard Garvey to Edwin T Earl, part block 51, Huber tract, $10.

Mrs. M J Henry to Charles O Goodwin, lot 278, Grider & Dow's Adams-street tract, $10.

Catherine Fitzgerald to C Q Stonton and T J Douglass, lots 12 and 16 and part lots 15 and 20, block B, Mrs Fitzgerald tract, $10.

Anna Wetterlin to P Wetterlin to Mattie Lou Taylor, lot 62, Wilson tract, $10.

Mattie Lou Taylor and Harry R Taylor to Caroline May Chambers, lot 62, Wilson tract, $1200.

Charles A McDonald and Anna McDonald to R M Miller, part lot 8, Ahern's subdivision, $2000.

Fannie W Cook to Mary A Conners, lot 21, block L C V Hall tract, $10.

Fred A Bauman and Minnie W Baumann to Henry C Draves, part lot 20, Lick tract, $4850.

Henry Fern and Elizabeth Fern to John L Pavkovich, part section 12, 5 N 14, $10.

Hans Puck and Amalie Puck to Mary B Hyland, lot 28, block 19, Wolfskill Orchard tract, $10.

Elma Fisher to O H Leefeld, lot U, block 146, Santa Monica, $1600.

William Stewardson and Jane Stewardson to John F Anderson and Ester Anderson, lot 72, Solano tract, $10.

I H Preston and Lillie M Preston to George H Curtis, part lot 3, R 16, Alhambra addition tract, $3000.

Manuela C Garcia, Elisa R Garci and Mercedes R Garcia to John W Sykes, lot 222, block D, Montana tract, $150.

William Dickey and Mary A Dickey to B J Waters, lots 23 and 24, block 2, Kinney Heights tract, $2700.

Bank of San Pedro to Daniel C Thornton, lot 27, Peck's subdivision of block 37, San Pedro, $325.

Jennie Alexander to John Manning, lot 14, Collin's subdivision, $10.

Magdalena Myers and P S Myers to John S Kuns, lots 7 and 7½, William Lacy's addition, $2000.

Robert Strong and Villa M Strong to Carrie D Farris, undivided one-half interest in lot 9, Oak Grove, $10.

Edwin L Farris to Carrie D Farris, part Rancho San Pasquel, lot 1, Dr. Converse tract, part lot 13, Davis & Farris subdivision; part lots 22 and 23 and strip between said lots in Mosher tract; lot 1, Farris & Lyman's subdivision; lots 4, 5, 6 and part lot 7, Parker & Farris subdivision; lots 1 and 2, Dr. Converse tract, in replat; lots 9 and 16, G W Hayes's resubdivision, $5.

Edwin L Farris and Carrie D Farris to Robert Strong, undivided one-half of lot 16 and part lot 15, Miller, Carter & Frost's subdivision, $5.

Edwin L Farris to Carrie D Farris, same property and part lots 25, 26 and 27, White's subdivision, $5.

Judith Freeman to Grace F Burgoin, lots 2, 3, 7, 8, 9, 10, 11, 12 and 13, Powell's subdivision; lots 9 and 10, block 3, J P Nelson's subdivision, $10.

Judith Freeman, Ellis C Freeman and Mary B Freeman to Grace F Burgoin, lot D, Freeman subdivision, $10.

Magdalena W de Gabicht to C F Stamps and Kate A Stamps, lots 1, block 2, and lots 26, 27 and 27, block 1, Wilde & Strong's subdivision, $10.

Ida Wilcox Beveridge and John L Beveridge, Helen M Beveridge and Mary J Wernecke to county of Los Angeles, Cal., 60-foot strip known as Ocean View avenue, bounded north by blocks 22, 23, 24 and south by blocks 19, 20 and 21, Hollywood, $1.

Margaret V Whitley, Hobart J Whitley and Ida Wilcox Beveridge to County of Los Angeles, part lots 15 and 2, Hollywood, $1.

Pacific Land Improvement Company to Sarah R Tuttle, lots 4 and 5, block 46, Claremont, $150.

Southern California Railway Company to Los Angeles-Pacific Railway Company, all its Santa Monica line of railroad from Inglewood Junction to Santa Monica, $4500.

Paul Peipers and Hattie Belle Peipers to John R Goode, lot 32, South Side tract, $10.

Wm Kim McDonald and Mary McDonald to Charles W Durand, lot 5, and part lot 3, St. Martin's subdivision, $10.

Pacific Land Company to Matilda T Jones, block 4, Pacific Farms tract, $1200.

Pomona College and Charles L Sumner, trustee for Pomona College, to Henry Kingman, lots 17, and 18, block 15, and lots 1, 2, 3, 4, 5, 6, 16 and 17, block 16, Claremont, $10.

George Banninger to Eugene Bauman part section 22 6 N 13, $10.

E D Steen and Mary E Steen to George Eastwood, lot 6, Steen's subdivision, $160.

Mary A Hilliard to Mary C West, part lot 15, block 102, Long Beach, $1.

Charles E Putnam and Lizzie D Putnam to J T Bailey, W L Schmitz and A B Schmitz, doing business as Bailey & Schmitz Bros, lot 16, H W Weight's subdivision, $10.

Enos Till Slight to Charles Gilford Slight, George W Slight and Sarah Slight, all property standing in name of first party in California, in consideration of second party providing for first party during the remainder of his life.

In re estate of George Henry Jones, deceased, decree of distribution to Cora E Jones, personal property; undivided one-half lots 1, 19 and 20, Meserve's subdivision.

Estate of N C Creede deceased, decree of distribution to T N Campbell, lot on west line of Broadway, 46.67 feet northerly of First street, and part lots 9 and 10, block 48, Mott tract; to Edith Dorothy Creede, all other property.

A G Sherman to A C Eaton, lot 25, block N, Menlo Park, $10.

H M Martin and Jennie Martin to J L Kiley, part lot 106, J E Packard Vineyard tract, $375.

J F Moody and S E Moody to L Y Cooper, part lot 14, Loop & Meserve tract, $2500.

Milton B Gibson and Celestia Gibson to Frances J Remrick, lot 4 and part lot 3, block 101, Pomona, $10.

Edmund H Pierce and Alice M Pierce to E Hicklin, lot 4, Hicklin's subdivision, $325.

L Y Cooper and S E Cooper to J F Moody and S E Moody, part lot 5, Loop & Meserve tract, $2500.

Clarence M Stott and Bertha Stott to Charles Western, lot 18, block 6, Dreamland tract, $10.

Title Insurance and Trust Company to Mary Alletta Clapper, lot 5, Corbin's subdivision, $755.

Title Guarantee and Trust Company to A Richardson, reconveyance of trust property.

William S Rostler and Sarah L Rostler to Martin Mahon and Stella Mahon, lot 12, H C Thomas tract, $800.

Robert M Miller and Nettie R Miller to H I Jones and Mattie V Jones, part lot 13, Ahern's subdivision, $1600.

Lester L Robinson to Charles H Bridges, agreement to convey lot 4, block 42, Electric Railway Homestead Association, $750.

O L Green and Mabel R Green to W H Schilling, lots 25 and 27, block 79, Long Beach, $2600.

Samuel M Haskins to Mrs Carolyn A de Cou, lots 4, 5, 6 and 7, block 2, Manzana Colony lands, $10.

William Barr to Walter W Cocke, lots 24, 34 and 35, block B, Higgins Bros' subdivision, $600.

Highland Park Water Company and Highland Water Company to city of Los Angeles, Water in Arroyo Seco, etc; lots 47, 48, 50, 51, 52 and part lot 46, Arroyo Wood lots; right of way across lots 54 to 74 and part of lot 53, Arroyo Wood lots; part sec 6, 1 S 12; part lot 6, block 29, Garvanza addition No 1; right of way along part lot 6, block 29, Garvanza addition No 1; water under part lot 15, H J Holmes's subdivision; part of division E, San Gabriel Orange Grove; water on lot 17, H J Holmes's subdivision; beginning at northeast corner lot 4, D Madigan's subdivision; water lots 31, 27, 28, 29, 30, 19, 25, 26, 27, 28 and 29, Mills tract; part lot 50, Montezuma tract; water pipe system in streets in city of Los Angeles, and all property, $50,000.

M Elliott to Charles O Goodwin, lot 29, block 6, Greenwell tract, $200.

Estate of Henry Fritze, deceased, decree assigning to Ida Fritze lot 24, block A, Sherman tract.

SHOW CASES are now being manufactured on a large scale here in this city, and for quality and price we are sure to please you. Have also made large addition to our mirror plant. H. Barbaat & Co., 509 South Main street.

EVENTS IN SOCIETY.

The Florodora Whist Club met at the residence of Mrs. Frank Rettkowsky yesterday afternoon, and a most enjoyable afternoon was reported. Handsome prizes were awarded to the successful players. During an intermission in the playing, dainty refreshments were served. The Florodora membership is composed of married ladies, and their husbands will be the guests of the club at its next meeting, April 9, when they will be entertained at the home of Mrs. Frank Pitner, No. 3454 South Hope street.

Engagement Announced.

Invitations have been issued for the wedding of Miss Eliza Bonsall and Samuel Haskins, to take place April 15, at St. John's Church. The ceremony is to be performed by Rev. B. W. R. Tayler. Among the pleasant attentions that are to be offered Miss Bonsall during the next few weeks will be a tin shower to be given by Miss Solano April 1, at her home on Figueroa street. Miss Bonsall will also be the guest of honor at a linen shower at the home of Miss Grace Melius, April 4.

Grand Ball.

The Forrester degree team of Golden State Camp, No. 7119, Modern Woodmen of America, gave their first grand ball last evening at Blanchard Hall. There was a good attendance, nearly two hundred couples going on at 9 o'clock for the grand march, which was led by F. L. Hober and Miss Bean. The members of the team were in uniform suits, forming a pretty contrast to the bright gowns of their partners. Prior to the grand march an exhibition drill was given by the team, under the leadership of the chief, F. L. Hober. Several members of the Pasadena council were present as guests. Fruit punch was served throughout the evening. The various committees were as follows: Committee of Arrangement E. F. Devlin, George Bisbey, W. H. Stone, A. Finkenstein and G. M. Guzman; Reception Committee, F. L. Hober, P. A. Simmons, A. Van Hoven, D. L. Delaossa, J. O. Hodges, A. M. Hodgkinson, A. C. Doughty; Floor Committee, E. F. Devlin, H. Hicks, G. M. Guzman, George Bisbey, W. J. Pool; S. R. Contraras; Door Committee, W. H. Stone and A. Finkenstein.

Literary Society.

At 3 o'clock yesterday afternoon Woodbury College Hall was the scene of a large gathering of students and friends. An excellent programme, that was well rendered, was as follows: "America," sung by all; "Joan of Arc," Miss Pitman; piano solo, Miss Green; reading, Miss Kruse; vocal quartette, Messrs. Albee, Turner, Fulstone and Felker; recitation, Miss Walton; piano solo, Miss Wallace; current events, Miss Bartlett; recitation, Miss Mullen.

C.U.T.E. Club.

Mr. and Mrs. Frank M. Boswell entertained the "Come Up Tuesday Evening" Whist Club this week, at their home on Park Grove. The rooms were bright with carnations and roses, and a jolly good time was enjoyed by all. The prizes were secured by Mrs. E. B. Fleck and P. A. Howard, who, respectively, secured a cut-glass olive dish and a burnt-wood bon-bon rack. Mrs. Turnbull and E. B. Flack were consoled with Easter novelties. Refreshments were served at the small tables after the games. The club meets bimonthly, and the next session will be held with Mr. and Mrs. P. A. Howard on Adams street. The club members are Mr. and Mrs. Frank M. Boswell, Mr. and Mrs. M. Turnbull, Mr. and Mrs. E. Fenerborn, Dr. and Mrs. L. E. Ford, Mr. and Mrs. J. C. Newitt, Mr. and Mrs. P. A. Howard, Mr. and Mrs. H. G. Stanley, Mr. and Mrs. Charles Stansbury, Mr. and Mrs. E. B. Fleck, Mr. and Mrs. I. Carl, Mr. and Mrs. Fuller, Mr. and Mrs. Swetland, Miss Fowler and Harry Stanley.

They Played Whist.

The Trolley Whist Club was most charmingly entertained by Mr. and Mrs. W. H. Routzahn Tuesday evening at Koster's blue room. Prizes were awarded Mrs. Zucker and Mrs. Chase. Refreshments were served after the games. The score cards were attractive hand-painted disks, on which early spring butterflies disported themselves. The club members present were Mr. and Mrs. S. J. Kistler, Mr. and Mrs. L. H. Mitchell, Dr. and Mrs. T. M. Lynn, Mr. and Mrs. Fred Zucker, Mr. and Mrs. L. H. Valentine, Mr. and Mrs. Horace W. Chase, Mr. and Mrs. C. C. Brock, Mr. and Mrs. Milligan, Mr. and Mrs. Arthur Reid, Mrs. M. J. Smith and Dr. Hill. A very pleasant meeting of the club that eluded the vigilance of the society reporters, was held last week at the residence of Dr. and Mrs. Kistler, on Vermont avenue.

For the Little Ones.

The rooms of the Los Angeles Orphans' Home were thronged with guests Tuesday afternoon and evening at the annual reception given the public by the board of managers.

The entire house was thrown open to visitors and an opportunity was given them to inspect the daily routine of home and school life, and to judge of the progress made during the past year.

The departments of Sloyd and domestic science proved of especial interest. There are now in the home about 140 children, who were in evidence yesterday. They assisted in entertaining the guests, doing escort duty, and passing refreshments. The Committee of Arrangements was composed of Mrs. J. S. Chapman, Mrs. William Kirckhoff, Mrs. C. B. Woodhead, Mrs. William Pridham, Mrs. J. H. F. Peck, T. D. Connelly and J. T. Backeley. The officers are: Mrs. D. G. Stevens, president; Mrs. H. H. Kerckhoff, corresponding secretary; Mrs. W. W. Murphy, recording secretary; Mrs. T. C. Keys, financial secretary; Rev. B. F. Coulter, treasurer.

The floral decorations were arranged under the supervision of Mrs. Nathan Stowell.

Notes and Personals.

Mrs. T. M. Lynn, Mrs. S. J. Kistler and Mrs. S. K. Lindley will entertain with a whist party at Lindley Hall Friday evening. The occasion is to be given for the benefit of the Masonic Home.

Dr. and Mrs. T. M. Lynn expect to leave next week for an extended eastern visit. They will go as far as New York.

H. B. Lewis, a prominent business man of Portland, is the guest of friends in the city.

Miss Etna Minnie McGaugh and Frederick C. Sutton were married March 20 at the home of the bride's parents on Mission Boulevard.

Miss Eliza Lockwood and Charles Shattle were united in marriage March 21. They will be at home after April 15 at No. 514 Solano avenue.

The Tuesday Evening Cotillion Club enjoyed their regular dancing party this week. The affair was informal and, in a few minor details, innovations on the usual method of procedure were introduced. A formal hop will be given at Kramer's April 22.

Charles A. Stevens, an inspector in the San Francisco Customhouse, who has been visiting in this city, will leave for his home in the North Saturday. Mr. Stevens was formerly a resident of Los Angeles, and has been the recipient of much pleasant attention during his stay here.

A bazaar is being planned by the members of the Sewing Circle connected with Congregation B'nai B'rith, the proceeds of which will be used to decorate the Temple and to make needed repairs. Turner Hall is to be the scene of action, where the sale will be opened the evening of April 14, to be held through the following three days. The decorations will be in charge of Miss Forham. The ladies who have the arrangements in hand are Mrs. M. Kremer, Mrs. A. Frenzlauer, Mrs. H. Newmark and Mrs. J. Baruch.

VETERAN ODD FELLOWS.

Eighteenth Anniversary and Election of Officers—Centenarian Member of the Order Honored—Banquet.

Honored by the presence of several hundred Odd Felows of the present generation, and two representatives, at least, of the past, the Veteran Odd Fellows' Association of California held its eighteenth anniversary and election of officers last night in Odd Fellows' Hall. A large crowd was on hand to honor the event, and at its conclusion a banquet was served in the adjoining hall.

The following officers were reelected to serve for the ensuing year: Gustav Heiman, President; J. S. Blick, vice-president; E. E. Overholtzer, secretary; Louis Roeder, treasurer; W. H. Hamm, marshal; Richard Heiman, M. T. Herzog, S. Benjamin, Richard Livingston and J. Ginther, trustees.

The reports of the president and secretary showed the association to be in a prosperous condition, with a membership of 190.

One of the features of the evening was the election to honorary membership of J. J. Overton of Long Beach, who is 104 years old. He is believed to be one of the oldest Odd Fellows in the United States, for he joined the order in February, 1832, his lodge in Pennsylvania being the fifteenth organized in the United States.

At the conclusion of the lodge business, 150 of those present sat down to a banquet after which the following programme was given: Introductory remarks, W. A. Bonynge, Grand Representative to Sovereign Grand Lodge; piano solo, Miss Strowbody; vocal selection, Empire Quartette; address, Dr. S. H. Mitchell, Past Grand Chaplian of Minnesota; recitation, Della Wheeler; duet, Mrs. McClure and daughter; address, Ada Madison, vice-president Rebekah Assembly; songs, Empire quartette; address, Rev. W. A. Knighten; closing ode.

Rev. Pitner Now an Elk.

Los Angeles Lodge, No. 99, B.P.O.E., held its annual election of officers last night, the following being chosen: M. K. Young, Exalted Ruler; Byron Erkenbrecher, Esteemed Leading Knight; Dr. Ralph Hagan, Esteemed Loyal Knight; Frank Bryson, Esteemed Lecturing Knight; George P. McLain, Treasurer; H. G. Dowe, Secretary; J. W. Burke, Tyler; John G. Mott, Trustee; John Brink, Delegate to the Grand Lodge; Frank Holtslander, Alternate. Two new members were initiated, one of them being Rev. John L. Pitner. After the session the members browsed on the wet and dry provisions cached in the anteroom.

PERSONAL.

T. T. Loy, a broker of Kansas City, is at the Rossiyn with his wife.

E. Wineburgh, a notion merchant of San Francisco, is at the Ramona.

S. Thompson, a railroad man of San Francisco, is a guest at the Rossiyn.

Fred W. Bailey, a retired hotel man of Denver, is staying at the Angelus.

Dr. A. M. Goss, a San Francisco physician, is registered at the Angelus.

Rev. J. Thurlow of Cambridge, Eng., is staying at the Natick. He is touring the world.

C. F. Briggs, a San Francisco insurance man, registered at the Westminster yesterday.

John A. Weiner and wife, well-known people of Lebanon, Pa., are quartered at the Westminster.

Dr. A. L. Elcan, a physician of Memphis, Tenn., is at the Nadeau on a tour of California with his daughter.

H. S. Eberle, who is in the mining business in the State of Sonora, Mex., is making a visit at the Rossiyn.

H. C. Cornelius, secretary and treasurer of the Wolverine Brass Works, Grand Rapids' Mich., is registered at the Ramona.

ENGLISH TRUST ON THE RUN.

LONDON, March 26.—The local representatives of the American Tobacco Company took an important step this morning toward gaining the support of the wholesale dealers, practically promising the latter 5 per cent. profit on all deals with them. The chairman of the Wholesale Tobacco Dealers' Association says that unless the Imperial Tobacco Company meets them in a similar spirit there will be a bad outlook for the British tobacco trust.

TO YOUNG LADIES.

From the Treasurer of the Young People's Christian Temperance Association, Elizabeth Caine, Fond du Lac, Wis.

"DEAR MRS. PINKHAM:—I want to tell you and all the young ladies of the country, how grateful I am to you for all the benefits I have received from using **Lydia E. Pinkham's Vegetable Compound.** I suffered for

MISS ELIZABETH CAINE.

eight months from suppressed menstruation, and it effected my entire system until I became weak and debilitated, and at times felt that I had a hundred aches in as many places. I only used the Compound for a few weeks, but it wrought a change in me which I felt from the very beginning. I have been very regular since, have no pains, and find that my entire body is as if it was renewed. I gladly recommend **Lydia E. Pinkham's Vegetable Compound to everybody.**"—MISS ELIZABETH CAINE, 69 W. Division St., Fond du Lac, Wis.—*$5000 forfeit if above testimonial is not genuine.*

At such a time the greatest aid to nature is **Lydia E. Pinkham's Vegetable Compound.** It prepares the young system for the coming change, and is the surest reliance for woman's ills of every nature.

Mrs. Pinkham invites all young women who are ill to write her for free advice. Address Lynn, Mass.

SUITS FOR DAMAGES.

Claims Against New York Central on Account of Tunnel Collision Aggregate an Enormous Sum.

[BY THE NEW ASSOCIATED PRESS—A.M.]

NEW YORK, March 26.—Six new suits for damages, aggregating $950,000, for the loss of lives of New Rochelle residents, who were killed in the Park-avenue tunnel collision, and for injuries received by wreck victims, have been begun against the New York Central Railroad in the Superior Court at White Plains.

The largest suit for damages is brought by Walter C. Coffin of New Rochelle, who sues for $500,000 for injuries received by his son, Everett Coffin, Everett, who is 15 years old, is still in Flower Hospital, and it is claimed will be a cripple for life.

With the other suits for injuries and deaths previously filed, the total sum for damages amounts to nearly $1,800,000.

GOV. TAFT'S CONDITION.

CINCINNATI, March 26.—Gov. William H. Taft has now been two weeks in the hospital in Cincinnati recovering from a surgical operation. His general condition is excellent, and he has the assurance from the surgeon in charge that he will be able to leave the hospital in ten days or two weeks.

Spring Humors

Come to most people and cause many troubles,—pimples, boils and other eruptions, besides loss of appetite, that tired feeling, fits of biliousness, indigestion and headache.

The sooner one gets rid of them the better, and the way to get rid of them and to build up the system that has suffered from them is to take

Hood's Sarsaparilla and Pills

Forming in combination the Spring Medicine *par excellence*, of unequalled strength in purifying the blood as shown by unequalled, radical and permanent cures of

Scrofula	**Salt Rheum**
Scald Head	**Boils, Pimples**
All Kinds of Humor	**Psoriasis**
Blood Poisoning	**Rheumatism**
Catarrh	**Dyspepsia, Etc**

Accept no substitute, but be sure to get Hood's, and get it today.

Sub-Irrigation.

Is the Proper System

For irrigation when the water is not over-abundant, no matter what the crop is. We have a perfect two-inch pipe system that is perfection. Costs a little, but lasts forever, and requires no attention and utilizes all the water.

Write for prices and catalogue.

A. P. Pipe Company
201 N. Los Angeles St.

AUCTIONS.

Auction

Branch Bakery,

Delicacy Store and Furniture.

424 West Sixth st., at 10 a.m., Thursday, March 27, consisting of showcases, counters, shelving and stock canned goods, delicacies, etc. Also furniture, bed sets, bedding, spring and hair mattresses, Brussels carpets, rockers, desk, extension table, crockery, range and kitchen utensils; also two cabarets in saloon.

J. NACKMAN, Auctioneer.
Office 423 S. Spring st.

Auction

Furniture

30 ROOM HOUSE,

248½ South Spring.

Friday, March 28, 10 a.m.

25 Bedroom Suits, Mattresses, Chairs, Rockers, Carpets, Cook Stove and utensils, Linoleum, etc.

RHOADES & REED.

J. Nackman, 423 S. Spring St. Phone James 4071

(Formerly of Rhoades & Nackman)

AUCTIONEER

Will buy furnished houses, merchandise, etc., or sell on commission.

Auction.

The great art Sale of Turkish and Persian rugs, inlaid furniture, silk shawls, draperies, hangings and other exquisite art goods will continue afternoons at 2 p.m., at 207 East Colorado st., Pasadena, until the entire stock is disposed of. This is a genuine closing out sale, no reserve.

C. M. STEVENS, Auctioneer.
Office 203 Tajo Building. Phone Black 2045.

LYDIA E. PINKHAM'S LIVER PILLS

Cure constipation and sick headache, result ing from female ills. 25c. All druggists.

Broadway Drapery and Furniture Co.

New Stock. New Goods. 447 S. Broadway.

Established 1882.

Wilson Whiskey

THAT'S ALL!

Recommended for medicinal purposes.

YOUR LAUNDRY

Will last longer, look better, when done by us. Our superior work will please. Tel. Main 1262. ANCHOR LAUNDRY, 719 S. Los Angeles St.

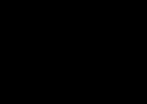

**L. A. OPTICAL CO

Los Angeles County: Its Cities, Towns, Hamlets and Suburban Places.

[NEWS REPORTS FROM TIMES CORRESPONDENTS.]

PASADENA CITIZENS JOIN BOARD OF TRADE.

HARD-WORKING DIRECTORS SWELL THE MEMBERSHIP.

Steel Scarce for Building the Green Annex—Hunter Bags a Quail and Officer Bags Hunter—Plans for Cudahy's Palace—Brevities.

PASADENA, Office of The Times, No. 70 South Raymond avenue, March 27.—The directors of the Pasadena Board of Trade, wishing to keep their organization in the front rank with other institutions in the march of progress, have been doing a bit of quiet electioneering for new members, each director constituting himself a committee of one for the purpose. The idea is to swell the list so as to make a fine showing at the annual meeting and banquet next month. It was hoped to have 200 white shirt fronts gathered round the festal board, and this may yet be accomplished. Yesterday a special meeting was held for the sole purpose of voting in the new members. The directors came in, bringing their slips with them, and when a count was made, it was found that the crop consisted of the following new names: [illegible] Rider, Z. Decker, M. B. Irvine, A. D. S. McCoy, James F. Ker, [illegible]an White, Pasadena Hardware Company, Michener & Hughes, C. L. [illegible]ney, E. L. Conger, Dr. A. S. Newlin, A. T. Dorman & Son, Dr. I. [illegible] Parks, E. W. Hitchings, E. S. [illegible]ter Elten, A. M. Clifford, Willis H. [illegible]lch, Prof. J. B. Johnson, Col. C. P. [illegible]rdness, C. W. Buchanan, W. W. [illegible]rman, Albert Mercer, Dr. H. A. [illegible]ter, S. F. Smiley, Boutelle & Munson, J. J. Blick, E. Drawbaugh, Electric Express Company, J. R. Bragdon, [illegible]. T. Halstead, Hodge Bros., E. M. [illegible]ad, Seeley & Pollard, V. L. Ward, [illegible]. F. Lancaster, Dr. Henry Sherry, [illegible]ney & Nash, Albert G. Thurston, [illegible]rthur B. Fleming.

CAN'T GET STEEL.

The new annex to Hotel Green is being delayed, because enough steel cannot be obtained to build it at this time. Steel is so scarce for building purposes that some of the hotel men believe that Charles M. Schwab, the steel magnate, must have taken some of it we with him to play on the rocks tables at Monte Carlo. Col. Green has been examining plans for several weeks, looking to the letting of the contract for the new hotel on Fair Oaks avenue, Green street and Vineyard avenue, but he is holding off in accepting plans until the price of steel takes a turn. The steel framework of the present annex cost only about $35 per ton, but at present the price is quoted at double times that, and more.

EXPENSIVE HUNTING.

Frank Lewis was arrested yesterday by Game Warden Chapman for shooting quail the season on that kind of game is now closed. Lewis appeared before Justice Klamroth and the [illegible] fine was imposed, $25. Lewis is a friend of his were hunting on the Green ranch east of this city. Their party obtained just one lone quail when they were gathered in. Lewis has been in this section only a couple of months and did not know how costly quail were.

CUDAHY'S HOUSE.

Architect C. W. Buchanan has been awarded the contract for the plans for Mr. Cudahy's house on the corner of San Jean avenue and Bellefontaine street. The cost $25,000. The structure will have a commanding position on the elevation of the lot, which will be artistically terraced. The foundation will be of cobblestone and cement, and the sixty-six feet on Bellefontaine street to St. John. There will be a large three-foot porch on one side and a sixty-foot porch on the other. Going down the Bellefontaine side the main door will be entered, 12x40 feet, finished in hardwood panels. To the right will be the living-room 22x32; dining-room, 18x26; billiard room, 20x22; den, reception, 16x16. There are to be [illegible] bedrooms and servants' rooms; an elevator will run from the basement to the third floor. Buchanan has been put in charge of the building for Cudahy is at the East.

PASADENA BREVITIES.

L. W. Breaking Keppler was yesterday sentenced to serve sixty days in the County Jail upon the charge of obtaining money under false pretenses. He is an imaginary sight broker, whose swindlings have been numerous. The Chief of Police was notified by telegraph with Brooklyn to learn whether the old man's story about having been a merchant there true, and the Chief was informed that this was more of his im-

H. C. Wentworth, manager of Raymond, has decided to dispose of the summer resort, Wentworth Hall, at Lake, N. H., and eventually will make Pasadena his permanent home. At present he will retain his summer home at Jackson. Within a very few days Gen. Wentworth thinks it will be necessary to maintain all-the-year-round tourist hotels in Southern California, and the Raymond will be open for the winter tourists who are preparing to make their homes in the East. In making arrangements for next season's accommodations, and nearly all the outside room at the Raymond has been engaged. Mrs. George M. Pullman, who had contemplated purchasing a home in Pasadena, has taken a suite of ten rooms for herself and family from the opening of the next season.

An interesting game of whist was played on Tuesday night at the rooms of the Pasadena Whist Club. Col. Bonsall and Mr. Hubbard won, score 7 to 5. Other teams finished in the following order: Emil Kaysar and Peter Beardsley and Richards, Mr. and Mrs. Kendall, Turbett and Richards and Todd, Hertel and Mrs. Wheatley of Sierra Madre was yesterday sentenced by Justice Klamroth to serve five days for disturbing the peace of his wife. Wheatley had separated from Mrs. Wheatley, while in liquor, and have her spouse sent to jail for that a light sentence would have a soothing effect upon his nerves for booze.

J. Riordan, the Chicago capitalist who has been recuperating in Pasadena, is still far from well and will remain at the Raymond several weeks longer. He is a brother of Father Riordan of San Francisco, who officiates in St. Elizabeth's Roman Catholic Church, Forty-first street and Lake avenue, Chicago.

The newly elected officers of the local lodge of B. P. O. E. are: E. R. Palmer, Exalted Ruler; [illegible] Baker, Esteemed Leading Knight; [illegible] D. Medill, Esteemed Loyal Knight; R. A. Parker, Secretary; Mac D. Snowball, Treasurer; E. H. Ashley, Tyler Spencer, K. K. Sewall, E. R. Braley, Trustees.

Mrs. Mary Orr's horse took fright at a cow last evening and ran away, throwing the lady out. The horse ran from the home on Franklin avenue down town and was caught before any serious damage had been accomplished.

The Anti-Saloon League is sighing for more worlds to conquer. A peeled eye is being kept by the league upon certain "clubs" which bend the law without breaking it, and there may be something doing.

S. W. Gillilan, author of "Off Again, on Again, Finnigan," amused the guests of the Raymond last night with humorous sketches. He was received by a full house.

John Sloane, the New York millionaire who has been staying at the Green Hotel, left yesterday for the East in his private car, by the way of Santa Barbara.

Mrs. Caroline Kalkeley yesterday sold her St. John-avenue home for about $11,000 to John P. Wilson, a retired Chicago attorney.

If the unknown party who attempted to break into Boyd's livery stable will call at police headquarters he will be given a home.

Prof. Frank J. Polley delighted the members of the Twilight Club Tuesday evening with a talk on Hawaii.

The trial of U. G. Aultman for selling liquor at Lamanda Park has been set for April Fools' Day.

The Y.M.C.A. boys have challenged Occidental College to an athletic contest.

If you have anything to sell, to exchange, or want anything in the wide world, put a "Liner" in The Times. Rate, 1 cent a word each insertion; minimum charge, 15 cents.

For sale—Three acres on Orange Grove ave., in South Pasadena. A beautiful building site; shrubbery and fruit trees. E. L. Hopper, owner, 338 S. Broadway.

WANTED—Delivery boy, with wheel. Halsted's, 16 South Fair Oaks.

Your Easter gloves will be well fitted if purchased at Bon Accord.

Old-style Navajo blankets. The Wigwam, 360 S. Marengo.

The best bicycle—Columbia. 26 S. Raymond.

Best photographs, Krauch's, 99 East Colorado.

Telephone McCament for hot cross buns.

Easter ice cream at McCament's.

Pictures framed at Wadsworth's.

WHITTIER.

NEW SCHOOL DISTRICT.

WHITTIER, March 26.—Word has been received by the trustees of the Whittier school district that the County Supervisors have established the East Whittier school district in territory that was previously included in the Whittier district. The division applies only to the government of lower grades, the Whittier High School district remaining intact. The new East Whittier district includes all the territory between the eastern city limits and the Orange county line, with the exception of section 22, in which is located a considerable portion of the proven Whittier oil field. The desire for a division of the district was created by a movement for the bonding of the original district for the purpose of building a new schoolhouse. The East Whittier taxpayers did not wish to be included in the plan and sought to establish a district of their own. A meeting was held with County Superintendent J. H. Strine on Monday, and word was received today by the trustees stating that the prayer of the East Whittier applicants for a new district had been granted. The trustees for the new district have not yet been appointed, but the dividing of the district deprives the Whittier end of one member of the board, E. W. Bacon. A petition is in circulation asking the appointment of Lewis Sandreth to the vacancy.

GLENDORA.

EXTENSIVE BURGLARY.

GLENDORA, March 26.—Burglars broke through a rear window of Kamphefner & Co.'s store building Tuesday evening, and took $125 worth of cutlery and $44 cash. The night previous a small amount was stolen from the Beemer grocery, and the meat market has lately suffered considerably from petty thefts.

GLENDORA BREVITIES.

The safe and vault have been installed in the new bank building, the vault having been placed in position by an expert from Los Angeles. The expectation is to begin business April 15.

Mrs. J. J. West is visiting friends in Los Angeles.

Mrs. M. H. La Fetra and daughter, Irene, attended the reception given by Mrs. Woodhead in Los Angeles.

Mr. and Mrs. Kerr, who have been visiting their daughter, Mrs. Harry Rogers, returned to their home in Iowa Monday.

SIERRA MADRE.

PERSONAL MENTION.

SIERRA MADRE, March 26.—Mrs. Van Devere and Mrs. Wilson have returned from a visit with friends in Los Angeles and Santa Monica.

Mrs. Kuhn and daughter have removed to Los Angeles.

Mrs. William Raymond and children left Tuesday by steamer for the North, after several months' visit.

Arthur Carter drove up from Fullerton today to join his wife and children, who are the guests of Mrs. Crandall and daughters.

Mr. and Mrs. Chate of Fitchburg, Mass., have been guests of Mr. and Mrs. J. T. Goodwin.

Mrs. A. M. Brown left today for a visit of several days in San Francisco.

Miss Mary Foy, who has been the guest of Mrs. J. E. Ferry for the winter, will leave Friday for her home in the East.

Mrs. Alice Staples has sold her rooming-house in Los Angeles, and will move to her Sierra Madre home.

LA VERNE.

WATER NOTES.

LA VERNE, March 26.—At a meeting of the board of directors of the La Verne Land and Water Company, B. B. Brown, president, resigned, having sold his interests. D. B. Abbott was elected. W. S. Romick was elected a director to fill the vacancy caused by Mr. Brown's retirement.

The La Verne Irrigation Company will install a 35-horse-power engine for the pumping plant, recently acquired.

W. S. Lincoln, who recently bought an orange grove from H. C. Norris, has sold it to P. A. Tangeman of the Kingsley tract.

The Cookies Competition.

Responses to The Times' offer of $5 for the best recipe for making cookies received before noon of Wednesday, March 26, have been coming in in great numbers, and it looks now as if there would be hundreds of them. The selected for publication will appear in The Times on Thursday next, on page 5 of Part II, together with full particulars as to the manner of voting. Page 5 will be a notable page.

Good Samaritan.

Donations of cast-off clothing, etc., for Good Samaritan department of Bethlehem Institute Church, Vignes and Ducommun streets. Tel. John 26, and wagon will call.

FARMERS GATHERED IN CLUB INSTITUTE.

SUBJECTS OF IMPORTANCE TAKEN UP AT POMONA.

Delegates from Nearly All Southern California Towns Holding a Three-days' Session—Prof. Cook Tells of Good That Can Be Done.

POMONA, March 26.—The three-days' annual session of the University Farmers' Clubs Institute of Southern California opened this forenoon in Co-operative Hall, with a large attendance of delegates from Riverside, Redlands, Pasadena, Whittier, Orange, El Cajon, Goleta, Santa Paula, Santa Barbara, Chino, Azusa, Covina, Glendora, Cucamonga, Highland, San Diego, San Gabriel, Chino, Fullerton and other towns. Prof. A. J. Cook of Pomona College, conductor of farmers' institutes in Southern California for the State University, is presiding.

This morning's programme was opened with music by Roy C. Davis and A. D. Hunter, the invocation being offered by Rev. Dr. L. H. Frary, after which a fitting address of welcome was delivered by Stoddard Jess. After a few words of response, Prof. Cook read a paper upon "Farmers' Clubs' Institute," congratulating the members upon the bright outlook for the future and urging the necessity of more complete organization of the clubs which form such a potent factor in the outlook of promise.

Continuing, the speaker said: "We can hardly exaggerate the good that may be effected by these organizations at their best. They will advance our methods of work as nothing else can; they will create a warm social atmosphere, and a community of interest and thought that will help to work out the great problem of the century, fullest cooperation. They may be made, and will be made, most potent factors in staying corrupt methods in politics and in resisting unwise and injurious legislation, as our growth and necessities demand. Ought we not all to give our best thought to ways and means to multiply clubs and club influence?"

Prof. Cook suggested that a committee be appointed to consider how to secure complete organization and the most earnest work, and with the club's consent named on the committee Prof. C. B. Sumner, Claremont, Dr. E. W. Reed, Cucamonga, and James Kyle, Highgrove. As a committee to suggest how to secure the best results with special reference to the arrangement of the institute programme, E. L. Koethen, Riverside; C. A. Day, Pasadena, and Prof. H. Culbertson, El Cajon, were named. Another committee, suggested and appointed by Professor Cook to consider how best to effect wise, just and righteous legislation in the enactment of much-needed laws, was composed of F. L. Palmer, Pomona; G. Kahles, Montecito; E. S. Thatcher, Nordhoff; W. S. Melick, Pasadena, and C. Chapman, Orange. These committees will later report to the institute such recommendations as they deem wise.

After music by Mr. and Mrs. Hunter, the remainder of the forenoon was taken up with a consideration of the causes of decay of fruit in process of transportation by the Riverside club, James Kyle reading the first paper spoke of the importance of handling the fruit with care from the tree to the packing-house to prevent bruising and the necessity of good transportation, facilities, claiming that inestimable damage results from a packed car of oranges being side tracked even for a day be the weather hot or cold. James Boyd spoke of the bad effect of too much ill-timed irrigation, and the washing of oranges, on the keeping quality of fruit; the former will in time kill a tree and the latter is apt to break the fine cells and outer skin and induce decay.

E. L. Koethen, president of the Riverside club and secretary of the present institute session, considered how to prevent "blue mould," and quoted Prof. Woodworth's recent bulletin on orange rot caused by a fungus. The speaker said that the presence of moisture induced fungus and that a drop of water in the navel end of the orange is favorable for the germination of the spore, and that oranges picked in damp weather are more liable to the blue mould. Mr. Koethen stated that fruit picked immediately after a rain or irrigation shows poorer keeping qualities and advised against careless pickers who gather fruit in haste and mix oranges with visible signs of poor qualities with good fruit. The more dry the exterior of the orange when picked, the less danger from the rot fungus. J. H. Reed claimed that the kinds of retilizer used greatly affected the keeping qualities of the orange.

In the discussion, the speakers were Dr. Reed of Cucamonga, Prof. Culbertson of El Cajon, G. Kahles, Montecito; Prof. Paine of Redlands; Messrs. Prescott, Covina; Bishop, Orange; Kincaid, Cucamonga; Stone, Pasadena; Smith, Redlands, and Superintendent Mills of the experiment station, who repeated a prophecy made to him some time ago, with regard to decay in oranges, by Dr. John A. Myers, who said as they were driving by immense piles of cull oranges, that Southern California would be troubled with orange rot in a few years if care was not taken, for cull oranges quickly germinate spore. As there have been many boxes of culls dumped in fields during the past cold seasons, and as the rot has lately been increasing, Dr. Myer's off-hand remark is significant.

If you have anything to sell, to exchange, or want anything in the wide world, put a "Liner" in The Times. Rate, 1 cent a word each insertion; minimum charge, 15 cents.

LONG BEACH.

FOUR TICKETS OUT.

LONG BEACH, March 26.—This town is now in the hands of the politicians without reservation. Yesterday was the last day for filing nominations, and it closed with four chief tickets in the field. The chief fight is for control of the Council, and as each of the twelve men nominated has zealous friends, every voter is receiving flattering attention. There is a lively contest for the offices of Marshal and Treasurer, but Clerk Julian will have clear sailing, being on three tickets. There are so many conflicting interests that at this time it is impossible to predict with any certainty the outcome. Here are the tickets:

High License—Trustees, A. B. Caldwell, E. L. Wingord, R. Brown; Marshal, J. C. Baker; Clerk, Will B. Julian; Treasurer, Charles L. Heartwell.

Citizens' Ticket—Trustees, D. M. Cate, W. L. Campbell, C. D. Hendrickson; Marshal, Thomas W. Willimas; Clerk, Will B. Julian; Treasurer, Charles L. Heartwell.

Independent Municipal Ticket—Trustees, John Roberts, William Penn Wilson, Harry Barrdollar; Marshal, Harry M. Wilson; Clerk, Will B. Julian; Treasurer, Edwin S. Brown.

Socialist—Trustees, Edward R. Brown, Charles W. Shook, Ben Craven; Marshal, George W. Fulmer; Clerk, C. A. S. Higley; Treasurer, Frank S. Volk.

If you have anything to sell, to exchange, or want anything in the wide world, put a "Liner" in The Times. Rate, 1 cent a word each insertion; minimum charge, 15 cents.

ALHAMBRA.

AGED BRIDEGROOM.

ALHAMBRA, March 26.—Mrs. Johanna Kretschmar and J. H. F. Jarchow, a well-known orange grower, both of San Gabriel, were married by Rev. Benjamin Hartley. The groom is 77 years of age, but remarkably active. The bride is 56.

ALHAMBRA BREVITIES.

Grading Main street for the electric line is to be commenced Thursday, and the tracklayers are expected to follow the graders quickly. The section from the winery crossing of the Southern Pacific to Garfield avenue, Alhambra's business center, will be first covered.

Another important transfer of Alhambra residence and orchard property is reported. A. B. Gates has purchased the fine home place of H. J. Tier, which may be occupied by his brother-in-law, Mr. Hanson of Newhall.

R. F. Bishop of Alhambra has been appointed by the Supervisors to act in conjunction with the committee for naming roads and numbering houses in the county.

Charles Winter underwent an operation for acute appendicitis, and is now recovering.

Dr. Bailey of Chicago gave his lecture on "Child Study" at an open meeting of the Wednesday Afternoon Club. The attendance was large and the lecture appreciated.

Apricot trees in this vicinity are blooming profusely, and prospects are for an excellent crop.

The third lecture in the university extension course will be given Thursday evening at Reading Room Hall.

COVINA.

DUNKARDS MEET.

COVINA, March 26.—The Dunkards of Arizona and California held their annual ministerial meeting today. The incoming trains were crowded with delegates. Elder George Chamberlin presided, with E. T. Keiser, secretary. The programme opened this morning with devotional exercises at 9:30 a.m., followed by addresses by Elders L. E. Yoder, C. Wine and Gillette of Arizona, on "What is a Gospel Sermon?" "Is the Present Day Preaching Effective?" Elders L. E. Yundt and H. Taylor, the latter being of the Iowa church; "How Can we Better the Ministerial Forces?" Elders Daniel Dierdoff, J. Overholtzer and W. J. Trostle. In the afternoon addresses were made by Edmund Forney and William Thomas, entitled "What is the Church Relationship Toward the Ministry?" and "Best Method of Conducting a Series of Meetings," Elders E. G. Lehmer and S. W. Funk; "A Lesson for Ministers," Elders D. A. Norcross and S. E. Decker. The annual district meeting will be held tomorrow in which the laity will take an active part.

FAREWELL DINNER.

Manager Kirkland of Owl Drug Company Entertains a Few Friends Prior to Starting on a Tour of the World.

A jolly company of men, prominent in the business and professional walks of the city, gathered round the mahogany at the California Club last evening in response to the invitation of D. W. Kirkland, president of the Owl Drug Company. Covers were laid for sixteen, and it was a full board that assembled at the appointed hour. The dinner was informal, and a most enjoyable affair. Long after the menu had been served, the feast of wit proved so satisfying that it was a late hour when the last toast had been drunk.

Mr. Kirkland will start next Tuesday on a year's tour of the world, and the little dinner given by him last night was of the nature of a farewell banquet. During the course of the postprandical remarks, James Long, on behalf of the guests, presented Mr. Kirkland a beautiful thirty-second-degree Masonic charm. The host was quite overcome by this unexpected token of esteem, and feelingly voiced his appreciation of the gift.

O. C. JOSLEN, M. D.
Strictly Reliable.

Men's Diseases Treated With Certainty.

When I speak of my certain methods of treating men's diseases I do not mean to imply that every case in existence will yield to them. However, I do mean that a majority of those cases that have been unskillfully treated and that are supposed to be incurable, will yield promptly and completely. I also mean that my acceptance of a case for treatment is assurance of a cure, for I will not undertake a case unless conditions are favorable to give thoroughly satisfactory results.

"Weakness."

In treating so-called "weakness," I employ no tonics or stimulants. "Weakness" in all its phases and in practically every case that comes to me for treatment, is merely a symptom resulting from a state of chronic inflammation existing in the prostate gland. This inflammation may be a lingering result of some contracted disease, or may have been brought on by early dissipation, excesses, etc. In by far the greater number of cases the general health of the patient is perfect, there being no lack of either physical or nervous energy. No stimulants or tonics are needed, and if employed would only result in temporary excitement of the functions and positive injury to the tender and already disordered prostate. My treatment is a local one entirely. It removes all inflammation, swelling and tenderness from the prostate gland, establishes normal circulation throughout the parts and restores permanently and completely all natural functions. By this method alone is it possible to bring complete restoration of strength and vigor.

Contracted Disorders.

Every contracted disease is attended by grave dangers that nothing less than a thorough and absolute cure can remove. To take even the slightest chance in such cases is to invite lifelong misery. Men do not realize this as they should. A partial cure is followed by a chronic stage with all its horrors the same as though the disease had not been treated at all. I positively will not dismiss a patient until every possibility of relapse is removed. By my system of treatment every patient is soundly cured, and made as free from disease taint as he was before the ailment was contracted.

Varicocle.

This most prevalent of all diseases of men is also the most neglected, either through dread of the harsh methods of treatment commonly employed, or through ignorance of the grave dangers that accompany the disease. As varicocele interferes directly with the circulation and process of waste and repair, throughout the generative organs, the necessity of a prompt and thorough cure cannot be too forcibly emphasized. I cure varicocele in one week by an absolutely painless process. My cures are thorough and absolutely permanent and are accomplished without the use of knife, ligature or caustic.

Stricture.

My treatment for stricture is entirely independent of surgery. A complete cure is accomplished without cutting or dilating. All growths and obstructions in the urinary passage are dissolved, the membranes cleansed, and all irritation or congestion removed throughout the organs involved.

Piles.

Though I have seldom made mention of this distressing ailment in my announcements, new cases come to me every day for treatment as a result of recommendations from those I have cured. I positively cure all cases of piles by the use of soothing and healing remedies. I can guarantee a complete cure in every instance.

My Colored Chart will afford you valuable information as to the nature of men's diseases. Sent free upon request.

CONSULTATION FREE.

DR. O. C. JOSLEN

Cor. Third and Main Sts.

Entire Building over Wells-Fargo Express Office.

WRINKLES Positively removed from the face in 10 days. Eight years practice in this city. Mrs McNall, Dermatologist. Tel. Peter 6731 Reception Room 4, Hotel Savoy, 403½ S. Bdwy

TAPE WORMS

and all other parasites removed by herb tonic DR SMITH & ARNOLD, 209½ South Broadway. Rooms 229-231.

A Weak Man Need Not Be Weak

This is the largest, oldest, most successful institution of its kind on the Coast.

20,000 Patients Have Been Treated.

We know that weakness is curable, because we cure it. We do not treat it even according to theory alone, but according as our long and successful experience dictates. We understand weakness, from whatever cause it may have developed. We know exactly how and what to do that a perfect and vigorous cure may result.

A weak man is usually a nervous man. His judgment is unsound. He is easily persuaded. Such a man must be treated by a specialist, and by a specialist who lives up to his name.

We have brought so many unfortunate men out of the pitfall and dismissed them sound and hearty that a thinking man would not hesitate. Dr. Meyers & Co. have won a national reputation for their distinguished success in curing men who were pronounced incurable.

DR. MEYERS & CO. 218 South Broadway, Los Angeles, Cal.

Hours—Daily, 9 to 12, 1 to 4. Evenings, 7 to 8. Sundays, 10 to 12.

Savings Bank Free.

SEND your address to The Pacific Newspaper Union, 927 Market street, San Francisco, and secure free, a beautiful Nickel Savings Bank, also full particulars regarding the new Three Volume 1902 International Encyclopaedic Dictionary which is now being furnished to readers of this paper for only FIVE CENTS A DAY.

Dr. HARRISON & CO

We Cure Without Experimenting.

Since perfecting our OZO-CHEMIC process eight years ago actual cures have taken the place of uncertainties and our patients pay for absolute cures instead of experiments, which is the common practice among nearly all who are pretending to relieve the abnormal vital centers which are at the bottom of and the actual cause of all cases of weakness of the reproductive apparatus.

"Weakness"

If other physicians have treated you for so-called "weakness" you were helped only temporarily if at all, and the reaction is very apparent when the cause of loss of power in man is understood. "Weakness" isn't a weakness at all, but is merely a symptom of chronic inflammation in the prostate gland. My system of local Ozo-Chemic treatment removes this inflammation, and is the only treatment that has ever or ever can permanently restore strength and vigor.

Contracted Disorders.

Every case of contracted disease I treat is thoroughly cured. My patients have no relapses. When I pronounce a case cured there is not a particle of infection or inflammation remaining, and there is not the slightest danger that the disease will return in its original form, or work its way into the general system. No contracted disorder is so trivial as to warrant uncertain methods of treatment, and I especially solicit those cases that other doctors have been unable to cure.

Stricture.

Our permanent cure of stricture is accomplished by our own local Ozo-Chemic method by completely dissolving and removing the mass of contracted tissue known as stricture; and we guarantee you no pain or inconvenience whatever.

Varicocele.

Many who are but slightly afflicted with varicocele believe that the trouble is of little consequence. The disease is of a progressive nature. As it advances nervous complications come, power diminishes, and the general health is impaired. We cure varicocele in five days without the use of knife, ligature or caustic, and without pain.

Specific Blood Poison

The idea that specific of contagious blood poison is incurable still exists in the minds of thousands of physicians, who continue to salivate their patients with potash, mercury and other dangerous minerals, such treatment can only drive the disease deeper into the system, where it lies dormant for a time, then manifests itself in the form of bone decay or frightful eruptions. We positively cure this disease, never to return, and we use only vegetable remedies that can have no harmful effects. Fees reasonable, and may be made as patient sees improvement. Consultation and advice free. No charge for remedies.

We will send free on application our 40-page Medical Journal, and colored plates describing fully the different diseases we cure.

Office Room 19,
Second Floor, Burdick Block,
129 W. Second Street.

A 300 PAGE BOOK GIVEN AWAY

On Oriental Medicine, Diet Hygiene and HOW TO KEEP WELL. Also make a FREE PULSE DIAGNOSIS, asking no questions. Office always open.

FOO & WING HERB CO.,
T. Foo Yuen, Pres. Ex-Official Physician to the Emperor of China. T. Leong, Vice-President.
903 S. OLIVE ST., LOS ANGELES, CAL.
Pasadena Office—357 Cypress Avenue.

V-E-R-U-S

PILE CURE.

GUARANTEED by reliable druggists..... $2.00.

Dr. Bull's COUGH SYRUP

Cures a Cough or Cold at once.

Conquers Croup, Grippe and Consumption. FREE—A Beautiful Calendar sent free. Mention this paper. A. C. Meyer & Co., Baltimore, Md.

FREE WARNER'S SAFE CURE

To all who suffer, or to the friends of those who suffer with Kidney, Liver, Heart, Bladder or Blood diseases, a sample bottle of Warner's Safe Cure (the celebrated Kidney and Liver remedy) will be sent absolutely Free of Cost. Address WARNER'S SAFE CURE CO., Dept. 1, Rochester, N. Y.

THE W. H. PERRY LUMBER MFG. CO.

LUMBER YARD AND PLANING MILL.
231-239 COMMERCIAL ST.

Blood and Skin Diseases.

Positively Cured from 4 to 40 Days.

I HAVE secured the services and treatment of an old specialist of 30 years' experience in the treatment of all Blood and Skin Diseases. Our Remedies are entirely new and contain no mercury or iodides of potash, and we positively cure Scrofula, Cancer, Indolent Ulcers, Eczema, Pimples, Catarrh, Rheumatism, Stricture, Piles, and all private diseases. A trial treatment free in any typical case. Office: 302½ SOUTH BROADWAY, over Wolf & Chilson's drug store, rooms 211 to 215, hours from 9:30 a.m. to 4:30 p.m.; 7:30 p.m. to 9:30 p.m.

MELVIN E. EYKES, M.D.

BLOOD POISON

PRIMARY, SECONDARY OR TERTIARY Blood Poison Permanently Cured. You can be treated at home under same guaranty. If you have taken mercury, iodide potash, and still have aches and pains, Mucous Patches in Mouth, Sore Throat, Pimples, Copper-colored Spots, Ulcers on any part of the body, hair or eyebrows falling out, write

Cook Remedy Co.

1072 Masonic Temple, Chicago, Ill., for proofs of cures. Capital $500,000. We solicit the most obstinate cases. We have cured the worst cases in 15 to 35 days. 100-page book Free.

The German Treatment is the only CURE for all diseases of MEN and WOMEN. The only "Specific Blood Poison" cure to cure "SYPHILIS" in the world. No matter what others falsely claim. The only cure for Lost Vigor, Weakness, Errors, & Abuses. SYPHILIS, INDIGESTION, RHEUMATISM, Piles, BRONCHIAL Troubles, Old COUGHS. No cutting, no pain. Be wise, and direct home until you have read book "TRUTH." Tells all; exposes everything fraudulent in Medicines and Electricity. Send 20c in 2 and it stamps to the only graduated GERMAN SPECIALIST in America, with 37 years practice and 6 years German Hospital experience.

PROF. G. F. THEEL, M. D.
731 S. HILL STREET, Los Angeles, Cal.
Successful Mail Treatment. Cures guaranteed.
Hours daily 10-4, Sun 10-3, Wed & Sat eves 7-8

The Dr. Wong Co. AND CHINESE HERBS

INVESTIGATE

The famous Wong remedies, improved and perfected for six generations, have a record of 10 years in Los Angeles. Thousands who tried them as a last resort and been restored to health. Herbs and medicine by mail. Sanitarium and office

713 S. Main St.

ONE BOTTLE CURES **McBurney's Kidney and Bladder Cure**

Is a positive cure for RHEUMATISM. One dose relieves. One bottle cures. Send 25c to W. F. McBurney, 423 S. Spring St., Los Angeles Cal., for five days treatment. Express prepaid. Druggists.

Drawing Papers, Measuring Tapes, Architects and Engineers' Supplies.

ADOLF FRESE,
126 SOUTH SPRING STREET.

RUPTURE

Cured in 60 days without pain or detention from business. You pay nothing till cured. PILLETT RUPTURE CURE, 423½ S. Spring St. J. B. BAKER, M.D., Physician in Charge.

BUSINESS WAGONS.

New consignment custom made, high grade, low down, short turn, milk, butcher, baker, hardware, grocer and furniture wagons. Something new, something good. Call and inspect.

Hawley, King & Co., 104-108 N. Los Angeles St.

DIAMONDS...

H. J. WHITLEY CO.
111 N. Spring St.

Rupture

Can be Cured BY PROF. FANDREY

643 S. Main St.

Encyclopedia Brittanica

Important Announcement in

SUNDAY'S ISSUE

SCHOOL FOR HOUSEWIVES—By Marion Harland

Complete Directions for Making Beautiful Easter Flowers at Home Out of Waxed Paper

TISSUE and crepe paper flowers can be made more handsome and durable by waxing them. The process is quite an easy one, very inexpensive, considering the result obtained.

When intending to wax flowers take care to arrange them on a stout wire stem, strongly attached to the flower, as the wax will make the flower heavy, and if the stem is weak the flower is likely to droop or even break at the base.

The paper is not waxed before the flower is made. First finish the flower and tint it as desired. The wax (refined paraffine, retailing at fifteen cents a pound at the drug store) is put in a small, rather deep agate saucepan and melted. Leave the saucepan on the back of the stove, where it will keep melted and yet not boil or get too hot. Add nothing to the wax.

When the wax is ready dip your blossoms quickly into it, one at a time, and when the surplus wax has run back into the pan lay the soft waxed flower on a sheet of blotting paper and proceed in the same way with another flower. While the wax is soft there may be sprinkled, if desired, on each blossom or leaf a little "diamond dust." This is procurable at the druggist's at ten cents an ounce. It gives to the flower a dewy or frosted appearance. The flowers, however, look well without it.

In making lilies or other flowers with large blossoms that must be grouped again on a single stem to imitate nature, do not finish the stem or plant before waxing.

Make all the buds, blossoms and leaves necessary, wax them one by one and group them as desired. Then cover the stems with tissue paper and wax the main stem by pouring wax on it from a spoon.

As Easter is fast coming and many will not be able to purchase hothouse lilies, the following directions for making the different varieties of lilies will be valuable. And if well made, they look quite natural.

The Easter lily has for center one pistil and five or six stamens. The pistil is made by covering a wire with green tissue paper, forming a little ball at the upper end; the stamens are made by covering a piece of wire, about five inches long, with deep orange-yellow tissue paper, having the paper wrapped in such a manner at the upper end as to be flat and one-sixth of an inch in width, for about one inch in length.

This wider part is bent over. The pistil and stamens in the tiger lily are done in the same way, in the illustration, both the tiger lily and Easter lily show the arrangement.

For the petals, cut six pieces of white crepe paper, same shape as Fig. S, about ten inches in length, and two inches wide at the widest part. Cut six pieces of white covered wire (green can be used if white is not to be had) about fourteen inches long, and paste one lengthwise through the center, from point b to a of each petal. Arrange the six petals around the centre, with the wired side out and about one-third of the petal (end a) bent outward gracefully. Tie all together at base b and make calyx of green tissue to cover ends of wires, and add the leaves, which are cut about the same shape as the petals, and of varied length.

If an entire stalk of the Easter lily plant is desired, first make a few buds of various sizes, then three or four blossoms, then the leaves disposed along the length of the stalk, smaller leaves nearer to the blossoms, getting gradually larger when nearing the base. More leaves are arranged at the base, that it may look like the growing plant. Then leave a few inches of the stalk without any leaves at all. This is to play the role of root and be planted in the sand of a flower pot or jardiniere.

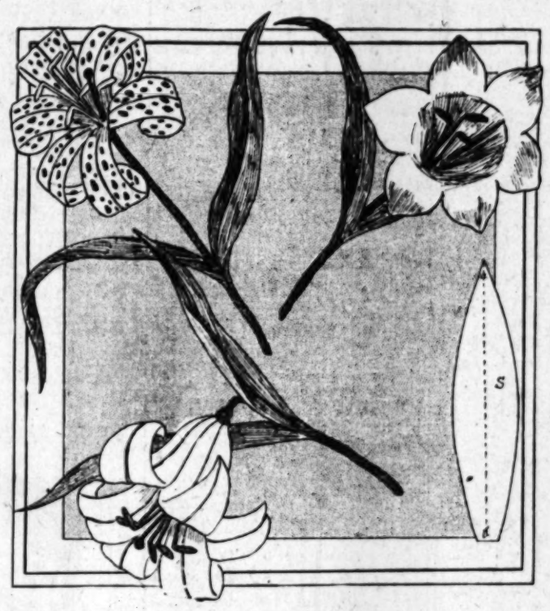

TIGER LILY

These directions apply to the making of "tiger lilies." The exceptions are these: The stamens in the tiger lilies are covered with a light shade of yellow, while the petals are made of orange-color crepe paper. Some blossoms have the petals only slightly curved, as in the Easter lily, while some others (those supposed to be withering) have the petals rolled as shown in the illustration. The orange-color petals can be left plain or tinted.

Make the spots on the ordinary tiger lily with ink, taking a burnt match to apply the ink. If other varieties of lily are desired, such as the "Japanese," etc., make the markings to imitate nature, using ink or water-colors.

A small quantity of diamond dye of the correct color, diluted in water, is useful in tinting flowers, and can be made as deep or as light in color as desired.

Even if the petals of the tiger lily are not rolled as shown in the illustration they must be bent outward in a more decided manner than the petals of the Easter lily. In the last named the petals are first brought upward in cup-like fashion before being bent outward. In nature the tiger lily does not form a deep cup, as does the Easter lily, so the petals must, of course, be bent accordingly.

When quick work is more to be desired than a close imitation of nature, the Easter lily may be made in the simple way illustrated by the blossom in the upper right hand corner. To make it, cut a piece of crepe paper four inches wide, and six inches long, glue the lengthwise edges together, and make six rounded scallops at one end for the upper edge of the flower; with the finger spread the wrinkles in each of the six scallops, at the same time curving and bending them outward as shown. The centre is formed of a pistil and five stamens, as in the regular Easter lily. The lower edge is gathered around that centre and the rest of the work is done in the same way as the Easter and tiger lillies. At a distance it looks quite natural and effective.

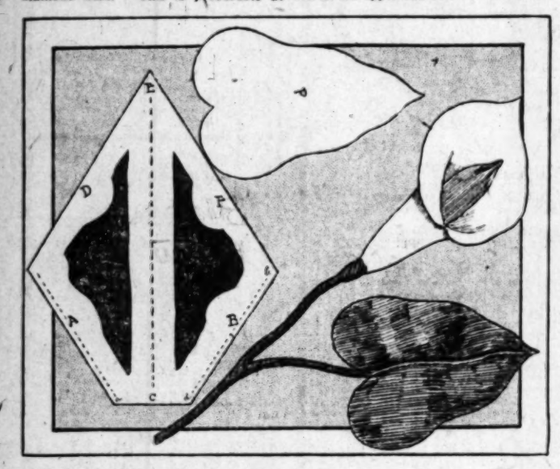

CALLA LILY

Calla Lily.

This flower is, of all lilies, the easiest to make, and whether "dwarf" or "giant" calla is desired, the directions for cutting are the same. Four or five stalks of calla lilies, planted in a jardiniere, look very pretty and natural.

The diagram A D E F B C shows how the white crepe must be cut. The edges are made alike, so that the pattern can be folded over and the line C E laid on a double fold of the crepe paper. The lines A and B from a to d, and d to b, are glued together. A long bud (for centre) is made of yellow crepe, taking a piece five or six inches long and two inches wide, shaping it as shown in the illustration.

Twist the upper end tightly and gather at the base, fastening with a wire. Insert this bud inside the pasted white petal and fasten together at the base G, leaving the ends of the wire for a stem.

Now stretch the edges D E F, flattening and drawing them backward gracefully, and the blossom is complete.

Cut green leaves like Fig. P and arrange them naturally along the stem.

Iris.

It is incorrect to call this flower the "fleur de lis." The French name "fleur de lis" belongs by right to the Easter lily, which is France's national flower. The iris, then, to call it by its right name, is one of the most difficult of all flowers to make. It is, however, so beautiful that the effort will be amply compensated by the result.

The iris is made from white crepe paper, of a heliotrope tint, and is composed of six petals, in two sets of three each. As the crepe is cut on the bias, the petals must be made in half sections, six each (Figs. A and B), so that when joined by giuing around a six inch long petal with the grains of crepe will take a V from base of petal outward. This tates replacing the pattern on the each time three half-petals are cut.

When joining half-petals hold the of crepe, with glued wire between, straight edges. Fig. B shows half lower petal, and Fig. A half of the petal. On the lower petal glue low cotton, as indicated in the tion.

In putting the flower together, two petals should be made to curve the fashion of the tulip, with one and bent down close to the stalk. three lower petals are bent outward shown, and the edges of each of petals must be pulled or stretched, a natural ruffled effect. When been done tint the flowers; the made a branch of cowardice and want of confidence in physical powers by carrying weapons. I am sure your boy sink to that depth of cowardly

THE IRIS

THE HOUSEKEEPER'S EXCHANGE

"I would like to tell D. L. C. of a simple remedy which was effectual in ridding a whole block of houses in our neighborhood of Croton bugs.

"Having tried many so-called exterminators, in vain, we were in despair, until told to take a tablespoonful of powdered borax, well blended with a teaspoonful of sugar, and scatter it in every crack and crevice in pantry and kitchen. In three or four weeks, after using once a week, our unwelcome visitors had quite disappeared. We tried borax without sugar, but it failed in its purpose. Now, 'eternal vigilance is the price of liberty,' and not a particle of food or garbage should be left exposed at night, but if we grow careless at long intervals our little foes send out scouts, for whom we immediately prepare a meal of the powder, and are troubled no more for months or years.

"M. A. J."

This remedy I have found useful in ridding a pantry of ants, large and small. But sundry correspondents to whom I recommended it last summer reported it a failure. Apparently the pestilential "small deer" reckoned by the notable housewife among the minor miseries of life are of various tastes. What is the bane of one swarm is innocuous to another. Borax and sugar are cleanly, inodorous and easily procured. Try the mixture before resorting to more heroic measures.

Another helpful sister has also a simple preventive to propose:

"If you will not think me presumptuous, I will answer the one who inquired for a remedy for cockroaches.

"Take fresh cucumber peelings, strew them about the resorts of the insect for three or four nights, and they completely destroy them.

MRS. S. S. C."

"Presumption" is a word not to be named in this friendly Exchange. All suggestions are welcomed and nearly all are of practical, if not of present, value. May I add (again) as the camp-meeting sisters say, "my testimony to that of the last speaker?" In my "Old Virginia Home" cucumber-parings were always used for the discouragement or the destruction of cockroaches. We inclined to the belief that they disliked the odor of the parings, for we found no corpses. Perhaps, like the rats who eat patent poisons, they did "not die in the house." Certain it is they deserted kitchen and pantries for a season.

Kindly advise as to the most effective way of cleaning heavy yellow lace.

"G. H."

You may wash it as you would thread lace. A full description of the process was given in the Parents' Corner of last Sunday's paper. Or, if you desire to keep the lace yellow, pour enough gasoline into an earthen crock to cover the lace, shake it about in the liquid, rubbing soiled spots gently between your hands; immerse it fully in the liquid, cover the crock and leave the lace in the gasoline for five or six hours. Squeeze and shake it then, and leave it in the open air. When quite dry lay it on a clean cloth, spread over a board or table, and dampen slightly. Pull into shape with your fingers while it is damp. If the lace be wide, baste it to a thick, dampened cloth, setting a stitch in every scallop and figure, cover with a thin, damp cloth and press with a warm iron.

"Kindly inform me what is best and what amount to put in a ten-gallon cask of grape wine (home-made), something to preserve and improve the flavor.

"READER."

If your wine has been properly made and has fermented well, nothing but age is needed to improve the flavor. All new wines are crude of flavor. You may add a pound of plump raisins to your ten-gallon cask, if you like. An admirable article on the subject of home-made wines was published in this department recently. I advise you to look it up.

"Will you kindly enlighten me about the following:

"At an 'At Home' given every two weeks, or each month, during a certain period—

"1. Do the guests spend the evening, or do they make a short call?

"2. Are refreshments served to all the guests at one time, or are the guests invited to the dining room after having greeted the hostess, as at a reception?

"3. What should be the character of the refreshments?

E. B. D."

1. It is a matter of choice. Those who have the time to spare and are on comparatively intimate terms with the family come in full dress and pass the evening. But it is quite as comme il faut for women to wear their bonnets and to remain but half an hour or an hour.

2. A table is laid in the dining room, and guests drift in and out at their will.

3. You may have nothing more elaborate than cakes, coffee and chocolate, or you may add sandwiches and ices. It is hardly expected that a supper of salads, oysters, etc., will be served twice a month during the season.

A valuable contribution comes to us from a Maryland housewife, a new member of the Exchange:

"I read in the Housekeepers' Exchange last week an inquiry about the treatment of old, disfigured floors. Having had the same difficulties to overcome, I have tried many ways, and at last have found an article which gives entire satisfaction.

"To any housekeeper who wishes a clean, durable, hard finish, beside being beautiful and economical, the following will fill the long-felt want:

"Whatever colored floor is desired, give one or two coats, as needed, or paint; then give two coats of 'Jap-A-Lac.' This can be procured at any paint and varnish store. It is easy to apply, and dries quickly, leaving a hard, glossy surface which will not show heel-prints or scratches of any kind, and needs only to be wiped with a damp cloth.

"MRS. A. L."

A CANARY HOSPITAL

The Birds Live in a House Kept at Very Low Temperature.

Philadelphia has a canary hospital. Policeman Frederick Coulter owns and manages it at his home, No. 3672 Stenton avenue.

When off duty this policeman whiles away his leisure hours as a bird fancier. He raises birds and he also takes sick ones as patients. He has them in all the rooms of his house and in the rear he has built for them a whitewashed shed which looks like a conventional chicken house.

The astonishing fact is that the birds grown, seventy-five to one hundred of them, live out there in cold weather.

People make a great mistake, Mr. Coulter declares, in keeping their birds too warm. The shed in which his live is about the same temperature as the outer air. Oftentimes it has been as cold as 18 degrees and he frequently has had to break the ice in the drinking cups.

The cold hurts the canaries no more than it does the sparrows who live in the trees, he says. He gives them plenty of green stuff to eat all winter long.

Among the ailments to which birds are particularly subject, Mr. Coulter mentions rheumatism. To cure it he gives them a few doses of a tonic and replaces their metal cage with a wooden one. Asthma is the only bird disease which he cannot cure, Mr. Coulter says. He may relieve it, but it is bound to come back, and sooner or later it is sure to kill.

At bird surgery he is an expert and his services are often required. Birds frequently fail from their perches or their swings and break their legs, the bones of which then have to be set like those of human beings.

Recipes For Two Tempting Dishes

BISQUE OF CHEESE

Into a pint of milk put a pinch of soda, and bring to the scalding point. To this add a cup of stock (chicken or mutton or lamb), in which an onion has been boiled, and a cup of water, in which rice has been cooked, until you can run it through a strainer. Cook together in a good-sized saucepan, a tablespoonful of butter and two of flour. When they are thoroughly blended and bubble, pour on them the white soup and stir until it thickens to the consistency of cream. Now beat in a half cup of grated cheese. Have ready in a bowl two well-whipped eggs, and on these pour, a little at a time, a cupful of hot soup, beating steadily to prevent curdling. Return the cup of soup, with the eggs, to the soup on the fire, beat for half a minute, season with salt and pepper and serve. Odd, but very good when properly made.

SPAGHETTI SOUFFLE.

Half a pound of spaghetti broken into inch lengths.

One quart of milk.

Four eggs.

Half a cupful of sugar.

An even teaspoonful of salt in the milk, with a pinch of soda.

Vanilla to taste.

Boil the spaghetti slowly in the milk until soft. Set away to get cold. Then beat in the whipped eggs and sugar, with seasoning. Lastly, whip in the frothed whites and bake in a buttered pudding dish, set in a pan of boiling water, in a brisk oven.

Eat with wine sauce, or cream and sugar.

The excellence of a souffle depends upon beating and baking. The eggs must be as light as the beater can make them, the baking quick, the serving prompt.

A PRETTY EMBROIDERED NET

THIS pattern has been very much admired, its braidlike effect giving the illusion of the Renaissance or duchesse lace combined with net. The work being done well, the illusion is so complete that only a very close examination will show that no duchesse braid has been applied, but that the darning is done through the meshes of the net.

The illustration shows such a natural size of the pattern that it can be copied from the paper as it appears, without enlarging. First stamp or transfer the pattern to a rather stiff, but yet pliable, pasteboard, something that will not break in the hands while working, and yet will give body to the net and hold it in position while the darning is going on.

Now baste the net very smoothly on the stamped paper, and begin working. The direction of the stitches is shown very clearly in the illustration. First darn the braidlike pattern, passing the thread in and out of the meshes as in darning stockings. It will be noticed that there are here and there in the braiding little holes which are not darned. In some places it is one of the net loops, in other places four little loops, which are not darned, so as to imitate the open spaces in duchesse braid.

When the darning is complete in the braiding run a coarser thread or silk on the outline, then again a second row of outline, leaving one space of the net between. Sometimes this outline can be done with good result in gold or silver threads. The stem, leaves and little blossoms of the little sprays are done in the same darning stitch, each leaf or petal being outlined with the coarser silk, as in the braid, but having only one row of outline.

A good-sized French knot is made in the centre, where the four loops of braid come together in a bow; small French knots are made over the meshes of the net inside the loops of braid, giving the lace filling effect of the Renaissance work.

The French knot is made thus: The needle is brought up at the exact spot where the knot is to be. Hold the silk in the left hand, twist it around the needle once, twice, three times, or more, according to the size of knot required, then pass the needle through the fabric close to the point where it came up, drawing it down with the right hand, and with the thumb of the left keeping the twists in place until the knot is secure.

The French knot stitch is also used, as will be seen in the illustration, on some part of the braid work. It is done, of course, after the darning has been completed. The little dots in the background are also done in darning stitch, with one outline thread run around the darning to give the finishing touch.

This pattern worked on fine black silk net, with two sizes of silk threads or silk and gold or silver, looks exceedingly well over white satin for waists, overskirts, etc., or made in white over pale colors of satin.

Made on coarser linen net, black and gold over yellow or red satin, or white and silver over pink or blue, it makes one of the daintiest and most serviceable sofa pillows, as it launders very well. Take care, however, to use no alkaline soap when gold or silver threads are used.

This pattern, while showy, is simple of construction, having only two sorts of stitches—darning and French knots. It is quite rapidly worked, and its beauty well repays one for the trouble taken in working it. One essential point for the beginner is to have the proper stiffening for the net—something of the same flexibility as a postal card answers very well, or if not found too expensive some table oilcloth; if wanted, white oilcloth can be used, stamping the pattern on it and then basting the net very carefully over it, and in such way that it will not "bag;" that is, move away from the pattern, as it would if set too loosely. It is also well for beginners to take coarse material at first.

THE EMBROIDERED NET COMPLETED

THE CARE OF CHILDREN

"I have a baby six months old, and her birth was never recorded. Does it make any difference? Or can it be done at this late day?

"M. R. B."

Recorded where? Your clergyman can hand you a certificate of baptism even now. He must have one. Whether it will be admitted at the clerk's office or not I do not know. Will some one better versed in the law inform us on this head?

"Why do some of the gentlest, sweetest mothers we know, who have the dearest little babies, have at times an uncontrollable impulse to squeeze those babies until they are hurt, or to bite pieces out of them, when in reality they wouldn't harm a hair of their dear little heads? I heard once of a woman who squeezed her baby until she injured it, and it died from the effects. It seems a strange contradiction to me, and one I should like very much to have explained. I fear that it will not be a particularly interesting subject to the masculine members of your constituency, but feel confident that, for the sake of satisfying the famous bump of female curiosity, they will be as glad to make room for this as they would be to rise and offer me a seat in a street car.

"A. D. A."

As a psychological study the phenomena you describe should interest the readers of both sexes. The idea is novel to me. From a laywoman's point of view, I am inclined to diagnose such demonstrations as hysterical affections. A mother, quite sane in body and in mind, would never squeeze her baby until she injured him. She may protest that she "could eat him up because he is so sweet," but teeth and arms would be gentle in action.

The more I ponder the instances of the savage propensity adduced by you, the more inclined I am to consider them as evidences of ill-disciplined natures, willful impulses and unregulated minds. Such women, if ill-tempered, would brain a baby with a fire-shovel, or cut its throat with its father's razor. The whole picture is revolting.

Apropos of counsel just given comes this note:

"1. When a child's stomach teeth begin to ache at the age of 5 years do you think it advisable to have them filled or pulled?

"2. How soon do the new teeth come?

"A MOTHER."

1. There is something wrong if a child's teeth ache at such a tender age. Take him without delay to a judicious dentist and let him save them, if possible. If he understand his business he will not pull them unless it is absolutely necessary.

2. The age varies greatly. Some children begin to "shed" their teeth at 5 years of age; others not until 8. Don't hurry the process. Wait until the old tooth is actually falling out before you draw it.

"My 10-year-old son is a great grief and anxiety to me. He minds well and studies well, is regular at Sabbath school and is good and loving at home. But he has a perfect mania for fighting. He is a regular little scourge to us all. If he would pick out opponents smaller and weaker than he I would not complain, as there would be no danger. But he says, 'What is the use of hitting a fellow who can't hit back? There's no fun in that!' And he tackles only boys older and bigger than he is. I tell him he is a disgrace to the family, and when he comes home with torn clothes or a black eye I almost hate him. I am a heart-broken mother. Will you or some wise mother of sons counsel me? I need it, heaven only knows. He has also saved up his allowance and got a crazy thing he says is a punching bag. He says: 'I don't want to be a prize fighter, but I want to be able to resent insults.' Did you ever hear such crazy talk? My other son is gentle, and him.

MRS. A. L."

The "heart-broken mother" and the irrepressible smile that invites us to laugh as I read her plaint. That is worth twenty milksops. Like worth's "simple child," he "has in every limb," and it must be self. He is evidently not quarrelsome, yet more evidently no bully. The willful republication of the idea, of lows smaller and weaker than fine.

Encourage him to hit the when the strong necessity of out" comes upon him. Send him nasium and let him learn to climb and run. Surplus energy ails him. Every boy should manly art of self-defense. If made a branch of compulsory fewer grown men would show ardice and want of confidence physical powers by carrying weapons. I am sure your boy sink to that depth of cowardly

Don't be unhappy over him. you credit in days to come, if ruly him now by misunderstanding, repressing him.

"Will you please tell me if monthly magazine issued regularly fants, same giving instructions child's different ailments and dis take care of same? Furthermore same to contain instructions as to ing infants' dresses, etc.

"A YOUNG MOTHER."

"Babyhood"—published at 36 street, New York city—is such a zine.

FIRST BOOKS MADE

Government Has a Rare Old Collection at Washington Library.

The Library of Congress has a northwest gallery a collection of books and engravings which delights soul of every bibliophile who has on. Some relate to the early history America, and some were done in monks of old, long before the of this continent.

There is a whole case of Chinese rich in covers of gold and silk, and there is a magnificent script of the thirteenth century, written on vellum, with illustrations, and nearly twelve miniatures. All of the colors are quisitely fresh and beautiful, with a liancy that excels anything modern times.

There is a series of old books in chronological order, beginning year 1467, only about fourteen than the date assigned for the of any magnitude. There is every year down to the sixteenth when books became less rare specimens correspondingly more ous. The first of the series volume of the constitutions of ment V. It is rubricated, and in usual in the early books, the is at the end. A quaint old Rolevinck, entitled "Fasciculus porum," and published by Peter 1477. Among its illustrations cut of Noah's ark, with all of partments labeled, so that the of birds, animals and men may indicated. A beautifully illumi "The Life of Christ," was learned monk, Ludolphi di Vi ber of books bound in rich leather, with coronets and ings stamped thereon, are braries of famous noblemen. One bears the imperial arms Napoleon, and was presented Josephine. And with the there is also a fine collection shank's original engravings, a wonderfully clear idea of the early part of the last

CONTINUED ON SIXTH PAGE.

OFFERINGS OF FOOD PRODUCTS.

SEE MARION HARLAND'S "SCHOOL FOR HOUSEWIVES," Opposite Page.

THE TIMES COOKY COMPETITION.

RECIPES ALL IN—WHICH ONE IS THE BEST?

Voting is Now in Order—Make Out Your Vote on the Coupon Found on This Page.

When The Times, last Friday, in a modest agate advertisement, less than four inches in length and without display—such an advertisement as many a knowing advertiser would have spurned as wholly inadequate—asked for recipes for making cookies and offered $5 for the best one sent in by Wednesday morning, it had no expectations of getting more than a dozen or two, or at the most, 50. The advertisement was repeated two or three times, in varying forms, and on other days, but always in the agate and without either display or special position. The result is to be seen in the appended list of responses.

Originally it was thought that room might be spared in The Times for publishing all the recipes that would come in. How out of the question that has turned out to be is now apparent. Selections have been made from the 693 received, as judiciously and impartially as possible in the time and under the circumstances, and the recipes chosen are herewith presented for criticism and the votes of any and all who care to take a hand in awarding the prizes—for that is to be done by ballot. Those who wish to accept the invitation to do so include everybody—have only to clip the coupon, fill up and forward to The Times office one or more—there are no restrictions as to the number—of the "ballots" that will appear daily in The Times for that purpose from now until next Wednesday.

Much more might be said in reference to the difficulty of making exactly the right selections from among the hundreds of excellent recipes sent in. Many, doubtless, of those passed over were just as good, or better, than some of the ones chosen. But nobody should feel personally aggrieved over that, in such a case one can only do his best he, or she, knows how. It should be borne in mind that 700 recipes would make up in volume about as many printed pages as the ordinary school history of the United States. To go through them all conscientiously, reading the most of them word for word, and making a careful digest of the matter contained, and comparing each with the other, is no small job. It takes time and no small degree of patience. And if sometimes the judgment seems faulty, allowance should be made. The Times desires nothing but exact justice, and in this case has done its best to achieve it. And it here and now thanks everybody who has contributed to this contest most heartily. The result of the voting will be announced in this column next Thursday, April 3. The next contest will be over puddings. Here are the recipes as to be voted upon at present:

No. 1. CHOCOLATE COOKIES. One coffee-cup of light brown sugar, one-half cup melted butter, 1 egg, yolk of another, 1 white, reserved for frosting; one-half cup of milk, one teaspoon of soda in milk, 1½ cup of flour, 1 cup raisins (chopped a little,) 1 cup walnuts (chopped a little,) 2 squares of chocolate. Melt butter in cup, set in hot water and mix other ingredients.

Frosting—One white of egg beaten to froth, pulverized sugar, 1 small teaspoon of butter, 1 square chocolate melted.

No. 2. SOFT AND FRUIT COOKIES. One cup of sugar, 1 cup of butter, 1 cup of raisins, chopped fine; 2½ cups of flour, 1 cup of English walnuts, chopped fine, 2 tablespoonfuls of milk, 1 teaspoon of soda, 1 tablespoonful of cinnamon. Drop from the spoon two inches apart. Bake in moderate oven.

No. 3. LAYER COOKIES. One cup sugar, ½ cup butter, 1 egg, one-half cup of sour milk, 1 teaspoon baking powder, enough flour to make a stiff dough; roll the dough out very thin, cut sheet and sprinkle with 1 teaspoon of cinnamon, one-half teaspoon of cloves and one-half teaspoon of nutmeg. Fold the sheet over and roll it to former thickness, cut and bake. For variety I sometimes add to the above 1 cup dropped raisins or dates, or well-chopped English walnuts.

No. 4. GINGER COOKIES. One teacupful of brown sugar, 1 teacupful of butter, 1 cup of molasses, one-half teacupful of sour milk, 2 eggs, 1 tablespoonful of ginger, 2 teaspoonfuls of cinnamon, 2 teaspoonfuls of soda, one-fourth teaspoonful of salt, flour enough to mold out rather soft, then roll out thin and bake in a quick oven.

No. 5. OLD-TIME COOKIES. One pound and one-quarter pound of butter, three pounds of sugar, one-half of grated nutmeg; cream the butter, stir in one-half of the sugar, leaving the rest to roll out in. Add the egg yolks without the whites as well (with as much of the unbeaten as will make a stiff dough after the flour and dough have been added. Roll out in three-inch lengths.

No. 6. OATMEAL COOKIES. One and one-half cups of "Quaker Oats" (coffee cup,) 1 cup of flour, one-fourth cup of butter, 1 teaspoon of milk, 1 egg, one-half cup sugar, 1 even teaspoon of soda, 2 teaspoons of cream tartar, 2 teaspoons of vanilla, sugar into the oatmeal, pour in the flour, add the beaten egg, milk and last the flour, to which the soda and tartar have been added dry. Roll out flat. If too thick add a little more flour, but do not have mixture thin enough to roll them. In baking they should be rolled

COOKY COMPETITION.

(CONTINUED FROM FIFTH PAGE.)

spoon cinnamon, 1 teaspoon salt; mix as soft with flour as you can handle easily. Bake in quick oven.

NO. 144. ALMOND COOKIES. Eight tablespoons soft butter, 2 cups sugar, 4 eggs, juice and rind of 1 lemon, one-half cup sweet milk, 2 heaping cups flour, 1 teaspoon baking powder in the flour. Beat well together. Pour in buttered dripping pan and sprinkle over the top the following: One teacup of chopped almonds (blanched,) mixed with a tablespoonful of ground cinnamon and three-fourths cup of sugar. Place in oven and bake carefully. This will make two dripping pans of cookies, one-half inch thick before baking. When done and cool, cut in cooky-sized squares.

NO. 146. COCOANUT COOKIES. One cup butter, 2 cups sugar, 2 cups prepared cocoanut, 2 well-beaten eggs, 1 even teaspoon soda and enough flour to make stiff batter. Drop on buttered tins.

NO. 147. RIBBON AND SANDWICH COOKIES. First mix, after your favorite recipe, a batch of white cookies and flavor strongly with lemon. In another dish mix a batch of cookies, flavoring these with vanilla. Roll these out quite thin, roll out the white cookies to some thickness, then lay one on top of the other and press slightly with the rolling-pin, just enough to make them adhere. Now, beginning at the ends, roll smoothly and evenly, exactly as though it were a roll jelly cake; then with a thin, sharp knife cut slices from the roll, turn them over and lay them in your baking pan. The result will be a beautiful ribbon cooky, a delight to the eye as well as to the palate. The white and chocolate cookies are made as follows: WHITE COOKIES. One cup butter, 1 of sugar, 3 eggs (all beaten together to a cream;) use just enough flour to mix and roll thin. Lemon flavor. CHOCOLATE COOKIES. Beat to a cream 1 cup butter, 1 cup sugar, then add one-fourth teaspoonful salt and 1 teaspoonful of vanilla flavor. Then add 2 ounces melted chocolate; now add 1 well-beaten egg and one-half teaspoonful baking soda, dissolved in 2 tablespoonfuls sweet milk; stir in about 3 cups flour; roll thin. Quick oven. The secret of making good cookies is the use of as little flour as will suffice.

NO. 179. THE CORONATION COOKY. One-half cup of flour and one-half cup of powdered sugar, separately sifted six times to be light and airy; yolks and whites of 3 eggs separately whipped to a froth, and 15 drops of vanilla extract or any flavor desired. While still whipping the yolks add a teaspoonful of flour, sugar and white of eggs in turn till all is mixed, then add the extract. The oven must be very hot and the butter on the plates tripping when batter is poured on, and bake until the edges appear like a deep brown corona and the center a delicious yellow. After removing from oven and while still limp place cookies on sides of bottles lying horizontally, which gives them, when cool, the curve of a shield or breastplate. They may be symbolically ornamented if used with dessert.

NO. 198. GOOD COOKIES. Two cups sugar, 1 cup of butter, 1 of sour cream, 2 eggs, 1 teaspoon soda; mix soft with flour, roll thin, sift granulated sugar over dough and gently roll it in. Will roll much easier if mixed at night and baked next morning.

NO. 205. One and one-half cups sugar, 1 cup of butter, 2 eggs, 1 tablespoonful of cream, 1 teaspoonful of baking powder, flavor to taste; add flour until stiff enough to roll. Do not roll too thin. Bake in quick oven.

NO. 206. Two cups sugar, one-half cup butter, one-half lard; mix sugar, butter and lard thoroughly, then add 2 eggs, 1 cup sour cream, 1 teaspoon cinnamon, one-fourth teaspoon allspice, 2 tablespoons chopped citron, 1 cup chopped raisins, 1 cup chopped walnuts, grated rind of 2 oranges, grated rind of 2 lemons, 1 teaspoon soda. Mix with the flour, using enough to roll easily. Roll one-fourth inch thick and bake in a moderate oven. These cookies, like fruit cake, will improve with time.

NO. 220. HERMIT COOKIES. Three eggs, 1½ cups sugar, 1 cup butter, 1 cup chopped raisins, 1 cup chopped walnuts, 1 teaspoon cinnamon, one-half teaspoon cloves, 1 small teaspoon soda, 1 small teaspoon vanilla, 2 tablespoons milk, 2½ cups flour, after being sifted; cream butter and sugar; add other ingredients, soda last, dissolved in tablespoon boiling water. Mould in balls about size of a walnut; drop on buttered tins. Bake in slow oven. Will keep like fruit cake.

NO. 221. WALNUT COOKIES. One cup of butter, 2 cups of sugar, 4 cups of flour, one-half cup of sour milk, 1 cup of chopped nuts, 1 small teaspoon of soda, 2 eggs. Cream the butter, then add sugar and cream together; then add the eggs and milk, and then the flour, which has been sifted. Add the soda, well dissolved in about 2 teaspoons of water, and then the chopped nuts. Roll out to the thickness of a quarter of an inch, and bake in a moderate oven until brown.

NAMES AND ADDRESSES OF PERSONS CONTRIBUTING RECIPES.

No. 1—Mrs. J. A. McGowan, 209 E. 14th st.
Nos. 2, 3 and 4—Mrs. Emily W. Billings, Claremont Cal.
No. 5—Mrs. J. B. Stewart, Columbia Hill, Pasadena.
Nos. 6 and 7—Helen M. Hubbs, 154 N. Daly.
No. 8—Grace E. Bird, 1041 Lucretia st.
No. 9—Mrs. Elizabeth Jamison, 1009 W. 9th.
No. 10—Lillian Werden, 350 W. Colorado st., Pasadena.
No. 11—Mrs. D. A. Peet, 1139 Lerdo st.
No. 12—Mrs. M. E. Staebler, 1929 Lovelace.
Nos. 13 and 14—Mrs. W. H. Palmer, 930 W. 21st st.
Nos. 15 and 16—Mrs. Florence B. Connard, 721 S. Figueroa.
Nos. 17 to 20—Lillian Blankenhorn, Pasadena.
No. 21—Mrs. Jennie M. Anderson, Pasadena.
No. 22—Mrs. F. A. Anderson, Pasadena, Cal.
No. 23—Mrs. C. Davis, 620 Court st.
No. 24—Mrs. Johnston Jones, Los Angeles.
No. 25—Mrs. A. C. Grube, Pasadena.
No. 26—Mrs. J. S. Gove, Pasadena.
No. 27—Nellie R. Ferguson, Pasadena.
No. 28—Miss M. E. Messerly, 826 Burlington.
Nos. 29 and 30—Mrs. Elizabeth B. Cochran, Soldiers' Home.
No. 31—Mrs. L. Mathews, 308 W. 12th st.
No. 32 to 35—Mrs. J. A. Lockett, Pasadena.
No. 36—Mrs C. E. 419 Wilshire st., Riverside.
No. 37—Mabel Locke, Alhambra, Cal.
No. 38—Sarah M. J. Taylor, 1539 W. 7th st.
No. 39—Nellie Hills, Riverside, Cal.
No. 40—Mrs. C. M. Brown, 540 S. Flower st.
No. 41—Isidora Pedroarena, 318 N. Hill st.
No. 42—Mrs. P. Pedroarena, 318 N. Hill st.
No. 43—M. B. P. Taylor, 1539 W. 7th st.
No. 44—Mrs. Lafayette Rhoer, San Dimas.
No. 45—Mrs. F. J. Martin, Pomona, Cal.
No. 46—C. Hilton, 916 Park View.
No. 47—Mrs. S. R. H., 1257 W. 4th st.
No. 48—Mary Belle Grant, 512 Bonnie Brae.
No. 49—A. M. Litten, Santa Ana.
No. 50—Mrs. M. Litten, Loara, Cal.
No. 51—Mrs. L. Harbin, Fairview, Cal.
No. 52—Mrs. E. E. Palmer, Long Beach, Cal.
No. 53—Mrs. A. A. Campbell, 2483 W. Adams.
No. 54—Soubie H. Laing, 242 N. Hope st.
No. 55—L. L. McAvoy, 230 W. 11th st.
No. 56—Mrs. E. A. Hotchkiss, Corona, Cal.
No. 57 and 58—Mrs. R. R. Holloway, Olinda.
No. 59 to 61—Miss Annie Cary McLeod, Riverside, Cal.
No. 62 to 64—Mrs. Hattie Charnock, 354 N. Breed st.
No. 65—Della M. Metzger, Monrovia, Cal.
No. 66—Mrs. S. A. Schilling, Long Beach.
No. 67—Mrs. C. A Blackmar, 64 N. Belmont.
No. 68—Mrs. A. Mackay, 1305 Daly st.
No. 69—C. Kates, 1232 S. Grand ave.
No. 70—Mrs. M. M. Goodwin, 1349 S. Hope st.
No. 71—Mrs. J. Brininstool, 1307 Altura st.
Nos. 72 and 73—Miss Mabel Dunsmore, 721 S. Workman st.
No. 74—P. B. Daniels, Redlands, Cal.
No. 75—Mrs. C. S. Potter, 319 W. 12th st.
No. 76—Mrs. Ida G. Hunt, San Dimas, Cal.
No. 77—Miss A. M. Brock, San Dimas, Cal.
No. 78—Mrs. E. S. Brock, San Dimas, Cal.
No. 79—Mrs. L. O. Cowan, Tucson, Ariz.
No. 80—Miss A. C. Highland, Cal.
No. 81—Zella M. Rainbow, 1122 Aubrey st.
Nos. 82 and 83—Mrs. C. C. Amoe, Redlands.
No. 84—Mrs. M. Dickerson, Ontario, Cal.
No. 85—Mrs. H. Brown, 510 W. Second st.
No. 86—Mrs. A. B. Smith, Urbana, Ill.
No. 87—Mrs. J. C. Fraser, Pasadena, Cal.
No. 88—Mrs. J. B. Green, Whittier, Cal.
No. 89—Mrs. Mattie Berg, 119 N. Bunker Hill.
No. 90—Mrs. G. L. Berg, 119 N. Bunker Hill.
No. 91—Mrs. Nora M. Watson, 224 S. Olive st.
No. 92—Mrs. J. S. Thayer, 107 W. 25th st.
No. 93—Mrs. N. M. Dickson, 1412 Georgia st.
No. 94—Mrs. N. A. Field, 112 W. 21st st.
No. 95—Mrs. H. W. Bailey, Long Beach, Cal.
No. 96—Mrs. Emma E. Sour, Santa Barbara.
No. 97—Miss Carrie Sugg, Rivera, Cal.
No. 98—Mrs. H. A. Slaughter, 942½ S. Flower.
No. 99—Mrs. Ella J. Wright, 1408 W. 8th st.
No. 100—Mrs. W. A. Rusling, 816 E. 6th st.
Nos. 101 and 102—Anna Langer, 1159 W. 28th.
No. 103—Mrs. M. H. Thorn, 1726 Kane st.
No. 104—Mrs. G. C. Horton, Pasadena, Cal.
No. 105—Mrs. G. C. Horton, Pasadena, Cal.
No. 106—Mrs. J. F. Page, 724 S. Los Angeles.
No. 107—Mrs. C. W. Mills, 633 N. Hill st.
No. 108—C. L. Pooley, Los Angeles, Cal.
No. 109—Mrs. L. A. Durfee, Elmwood, Cal.
Nos. 110 to 112—Mrs. Clark, 645 S. Flower st.
No. 113—Wanda Dodenhoff, Palmdale, Cal.
No. 114—Mrs. H. H. Hills, Lordsburg.
No. 115—L. E. Mansfield, Santa Monica.
No. 117—Bertha Hill, 1921 Ocean View ave.
No. 118—Miss L. Rimon, Covina, Cal.
No. 119—Mrs. L. Ashenfelter, Covina, Cal.
No. 120—Mrs. Leo Mayer, 853 Alvarado st.
No. 121—Mrs. Annie Scott, 121 Monte, Cal.
No. 122—Mrs. G. L. Marks, 307 N. Broadway.
No. 123—Mrs. J. H Seitz, 2149 Maple ave.
No. 124—Mary Sunshine, 229 N. Raymond ave., Pasadena.
No. 125—Mrs. Eaton, 725 S. Broadway.
No. 126—Mrs. Allen McClure, 216 E. 31st st.
No. 127—Annie Holbrook, Long Beach, Cal.
No. 128—Julia E. Emigh, Santa Barbara, Cal.
No. 129—Emma J. Lamer, Burbank, Cal.
No. 130—Belle Gilmore, Los Angeles, Cal.
No. 131—Mrs. R. G. Ward, Carlsbad, Cal.
No. 132—P. O. Box 858, Avalon, Cal.
No. 133—Mrs. A. Chapman, Avalon, Cal.
No. 134—Mrs. R. Maxwell, Avalon, Cal.
No. 135—Mrs. D. R. Ingles, Claremont, Cal.
No. 136—Mrs. J. Reynolds, Colton, Cal.
No. 137—Mrs. C. H. Huntoon, Bloomington.
Nos. 138 and 139—Lizzie A. Graves, Ontario.
Nos. 140 and 141—Mrs. W. F. Lemon, 627 Court st.
No. 142—Mrs. Bertie Salmons, Ontario, Cal.
No. 143—Mrs. T. J. Knox, 314 W. 4th st.
No. 144—Florence Wood, 829 Lake st.
No. 145—Mrs. Mary J. Wood, 829 Lake st.
No. 146—Marian Wood, 829 Lake st.
Nos. 147 to 149—Mrs. H. D. Maynard, 141 N. Bunker Hill ave.
Nos. 150 to 152—Mrs. Wilkinson, The Angelus.
No. 153—Lillie B. Hank, 1041 Grand ave.
No. 154—Mrs. Annie Moore, San Bernardino.
No. 155—Mrs. M. Goodwin, 1349 S. Hope st.
No. 156—Mrs. John A. Smith, 1219 W. 6th st.
No. 157—Mrs. C. W. Sargent, Pasadena, Cal.
No. 158—Mrs. F. E. Twombly, Pasadena, Cal.
Nos. 159—Mrs. H. E. Hiebe, Redlands, Cal.
Nos. 160-161—Mrs. H. J. Parker, Redlands.
Nos. 162-169—Miss Nellie S. Swett, Beaumont.
No. 170—Mrs. W. G. Churchill, Ocean Park.
No. 171—Mrs. J. H. Udelmeyer, Moneta, Cal.
No. 172—Mrs. Hamilton, 4954 S. Broadway.
No. 173—Mrs. W. H. Simonton, Santa Monica, Cal.
No. 174—Mrs. H. F. Cowan, Monrovia, Cal.
Nos. 175-176—Mrs. E. M. Bates, Pasadena.
No. 177—Miss Anita Hoag, Pasadena, Cal.
No. 178—Mrs. Minnie White, San Dimas, Cal.
No. 179—Miss Nanna Mesch, 250 S. Hill st.
No. 180—Mrs. Todhunter, Orange, Cal.
No. 181—K. L. Tohn, Arcadia, Cal.
No. 182—Mrs. E. A. Slinchfield, North Cucamonga, Cal.
No. 183—Mrs. C. D. Robbins, San Jacinto.
Nos. 184-185—C. J. Baker, San Jacinto, Cal.
No. 186—Mrs. W. C. Martin, San Jacinto.
No. 187—Irma Clifford, Tustin, Cal.
No. 188—Miss K. L. Johnson, 1720 Kane st.
No. 189—Eunice Carr, 2117 S. Main st.
No. 190—Delbert Maddox, 2117 S. Main st.
No. 191—Mrs. M. J. Walker, 731 S. Figueroa.
No. 192—Miss Arvilla Copenhaver, 1420 W. 23d.
Nos. 193-194—Mrs. D. Sinclair, Lincoln Park.
Nos. 195-197—Sallie Taylor, Encinitas, Cal.
No. 198—Mrs. L. Knight, San Antonio, Cal.
No. 199—Mrs. D. C. Smith, Pomona, Cal.
No. 200—Torris Douglas, Bisbee, Ariz.
No. 201—Mrs. Geo. A. Wilcox, Phoenix, Ariz.
No. 202—Mrs. M. Hawkins, Pomona, Cal.
No. 203—Mrs. G. E. Preble, Tustin, Cal.
No. 204—Mrs. H. W. Bonner, 619 W. 9th st.
No. 205—Mrs. W. N. Sarver, 1527 S. Olive.
No. 206—Julia Steffer, Pomona, Cal.
No. 207—Mrs. Effa L. Phillips, 2730 Francis.
No. 208—Mrs. J. M. Willey, Burbank, Cal.
No. 209—Mrs. F. M. Troxel, Pernando, Cal.
No. 210—Mrs. E. E. Barden, 1409 S. Hill st.
Nos. 211-212—Miss Ethel, 731 E. 18th st.
No. 213—Miss Mary Sheldon, 1638 Winfield st.
No. 214—Mrs. C. C. Frock, 425 Temple st.
No. 215—M. A. Fuller, 1427 Edgeware road.
No. 216—Mrs. Abbie Hiller, 147 W. 25th st.
No. 217—Mrs. H. C. Hunt, 705 E. 21st st.
No. 218—Mrs. Nixon, 1429 Constance st.
No. 219—Mrs. H. E. Badger, Sentinel, Ariz.
Nos. 220-221—Mrs. F. E. Blodgett, 541 Crocker.
No. 222—Mrs. Anna Osgood, 647 W. 18th st.
No. 223—Mrs. H. E. Graves, 632 W. 18th st.
No. 224—Miss H. A. Drees, 632 W. 18th st.
No. 225—Mrs. K. V. Frackelton, E. L. A.
No. 226—Mrs. H. M. Lutz, Pasadena, Cal.
No. 227—Hyda D. Heller, 1089 W. 20th st.
No. 228—Mrs. C. C. Pettis, 521 S. Fremont.
No. 229—Mrs. R. C. Carter, 859 Denver ave.
No. 230—Mrs. H. Sibiger, Nordhoff, Cal.
No. 231—Miss Violet I. Pirie, Nordhoff, Cal.
No. 232—Miss S. B. Redmond, Ventura, Cal.
No. 233—Mrs. A. Chilldiss, Ventura, Cal.
No. 234—V. H. Lowner, 430 Union ave.
Nos. 235-236-237—Susan Williams, Elsinore.
No. 238—Mrs. M. Goodwin, 1349 S. Hope st.
No. 239—Mrs. M. McKee, Santa Ana, Cal.
No. 240—Mrs. C. W. Sargent, Pasadena, Cal.
No. 241—Miss Violet I. Pirie, Nordhoff, Cal.
No. 242—Miss S. B. Redmond, Ventura, Cal.
No. 243—Miss A. Chilldiss, Ventura, Cal.
No. 244—V. H. Lowner, 430 Union ave.
Nos. 245-246-247—Susan Williams, Elsinore.
No. 248—Mrs. Ruth G. Paull Artesia, Cal.
Nos. 249-250—Miss Florence M. Bowes, Santa Ana, Cal.
No. 251—Mrs. Marian Fairbanks, Santa Ana.
No. 252—Mrs. W. S. Hall, Santa Ana, Cal.
No. 253—Mrs. L. W. Wright, Santa Ana, Cal.
No. 254—Katharine M. Charnock, Palms, Cal.
No. 255—A. R. Carpenter, Downey, Cal.
No. 256—Mrs. Flora Shaw, Florence, Cal.
Nos. 257-258—Mrs. Rogers, El Monte, Cal.
No. 259—Mrs. Frances W. Purdum, Colton.
No. 260—Mrs. Frank A. Atkins, Riverside.
No. 261—Mrs. Edgar Boughn, Riverside, Cal.
No. 262—Lillie M. Pierce, Riverside, Cal.
No. 263—Mrs. J. D. Crawford, Riverside, Cal.
Nos. 264, 274 and 276—Mrs. D. H. Burnham, Riverside, Cal.
No. 265—Emma Mather, Riverside, Cal.
No. 266—Mrs. I. F. Shaw, Redlands, Cal.
No. 267—Mrs. J. W. Boyden, Redlands, Cal.
No. 268—Mrs. S. C. Nunno, Redlands, Cal.
Nos. 269 and 270—Mrs. T. G. Corfield, 152 W. Thirty-eighth st.
No. 271—Mrs. J. A. Hall, Cucamonga, Cal.
Nos. 282 and 284—Mrs. Kari C. Wells, Redlands, Cal.
Nos. 285 and 288—L. A. Benson, Redlands, Cal.
No. 289—Mary E. Glynn, Redlands, Cal.
No. 290—Kittie Maxwell, Redlands, Cal.
No. 291—Miss Katie Plank, Pasadena, Cal.
No. 292—Mrs. Frank Wynbrook, Long Beach, Cal.
No. 293—Mrs. M. L. Pinkham, Santa Barbara, Cal.
No. 294—Maude R. Pinkham, Santa Barbara, Cal.
No. 295—E. B., Santa Barbara, Cal.
No. 296—Mrs. A. M. Kelly, Santa Barbara, Cal.
No. 297—Mrs. A. Florence, Santa Barbara, Cal.
No. 298—Mrs. John Earl.
No. 299—Mrs. D. F. Johnson, 121 S. Clarence.
No. 300—Flora Howle, Compton, Cal.
No. 301—Elizabeth Cometock, Ventura, Cal.
No. 302—Mrs. J. W. Morse, 1046 W. 39th st.
Nos. 303 and 304—Mrs. P. Sauer, 2727 Ellendale Place.
No. 305—Mrs. S. W. Luitweiler, Los Angeles.
No. 306—Mrs. E. E. Luitweiler, Los Angeles.
Nos. 307 and 308—F. G. Taylor, 139 E. 26th st.
No. 309—A. M. Fellows, 415 E. 21st st.
No. 310—Mrs. M. T. Wilbur, 734 E. 23d st.
No. 311—Mrs. A. B. Condit, 1429 W. 41st st.
No. 312—Miss Jourolman, 2217 S. Union ave.
No. 313—Mrs. J. S. Howell, Long Beach, Cal.
No. 314—Jennie W. Reynolds, 2128 Bonsallo.
Nos. 315 and 316—Mrs. M. G. Foote, 1522 W. 17th st.
No. 317—Mrs. S. S., 1811 S. Flower st.
No. 318—Agnes Daily, 1376 W. Washington st.
No. 319—Mrs. E. M. Shipman, 218 W. 17th st.
Nos. 320 and 322—Mrs. M. A. Jarvis, 1519 S. Hill st.
No. 323—Mrs. J. A. Phelps, Pasadena, Cal.
Nos. 324 and 326—Mrs. Susan Arnold, Pasadena, Cal.
No. 327—Venie Miller, Pasadena, Cal.
No. 328—Miss Sarah Shoemaker, Pasadena, Cal.
No. 329—Mrs. F. L. Conway, Pasadena, Cal.
Nos. 330 and 331—Katharine Wilson, Pasadena, Cal.
No. 332—M. A. W., Santa Ana, Cal.
Nos. 333 to 336—Mrs. Lydia C. McPherson, Santa Ana, Cal.
Nos. 337 and 338—Mrs. Elizabeth R. Buell, Santa Ana, Cal.
No. 339—Mrs. E. T. Langley, Santa Ana, Cal.
No. 340—Mrs. O. J. Aldrich, La Habra, Cal.
No. 341—Mrs. W. A Arfwedson, La Habra, Cal.
No. 342—Mrs. P. D. Chaffee, Fullerton, Cal.
No. 343—Mrs. Miller, McFarland, San Diego, Cal.
No. 344—Mrs. Colin C. Thomas, San Diego.
Nos. 345 and 346—Mrs. J. M. Kennan, Pasadena, Cal.
No. 347—Mrs. E. L. Conger, Pasadena, Cal.
Nos. 348 and 349—Miss Mary Miller, Pasadena.
No. 350—Mrs. G. G. Charlton, Claremont, Cal.
No. 351—Mrs. W. J. Graham, Fullerton, Cal.
No. 352 to 354—Pedra Power, Fullerton, Cal.
No. 355—Mrs. Henry Rogers, 848 S. Grand.
No. 356—Mrs. W. P. Baker, 1357 W. 23d st.
No. 357—Mrs. G. M. Paine, Station A, city.
No. 358—Edith M. Day, 2648 N. Sichel st.
No. 359—Mrs. Coffin, Pasadena, Cal.
No. 360—Mrs. S. G. Link, Redlands, Cal.
No. 361—Mrs. S. E. Bragg, 329 S. Chicago st.
No. 362—Mrs. J. E. Seymour, Redlands, Cal.
No. 363—Mrs. S. B. Parish, San Bernardino.
No. 364—Mrs. E. C. Cash, 825 Hubbard st.
No. 365—Mrs. E. C. McCausland, 460 S. Burlington ave.
Nos. 366 and 367—A. J. Hill, 865 Kensington Road.
No. 368—Mrs. T. D. Hammond, Ocean Park.
No. 369—Stella Strange, 3229 Manitou ave.
No. 370—Anna MacD. Scott, Redlands, Cal.
No. 371—Jennie R. Fellows, 1401 Rich st.
No. 372—E. Curtis, 1019 S. Hill st.
No. 373—Mrs. E. O. Wilkinson, 470 Centennial.
Nos. 374 and 375—Miss E. M. Strock, 638 S. Hill st.
Nos. 376 to 381—Miss Florence June Osborne, 1631 S. Flower st.
Nos. 382 to 385—E. Augusta Lamb, 1929 Ocean View ave.
No. 386—Miss E. Louise Woodward, 2934 Manitou ave.
No. 387—Mrs. E. L. Brown, 2934 Manitou ave.
No. 388—Mrs. Ida C. Woodward, 2934 Manitou.
No. 389—Mrs. John Hartley, 139 N. Olive st.
No. 390—Mrs. H. Cronkhite, 2941 W. Sixth st.
No. 391—N. Litchfield, Pasadena, Cal.
No. 392—Mrs. Mullally, 959 Yale st.
Nos. 393 and 394—Mrs. F. A. King, 244 N. Belmont ave.
No. 395—Mrs. Bass, 1631 E. 51st st.
No. 396—Mrs. E. R. Sturtevant, Hollywood.
Nos. 397 and 398—Mrs. S. E. Chaffin, 713 S. Broadway.
No. 399—Mrs. Charles Aymer, San Francisco.
Nos. 400 and 401—Mrs. W. G. Blewett, 101 N. Broadway.
No. 402—Mrs. H. C. Campbell, 1908 Darwin.
No. 403—Mrs. K. P. Paulin, 334 Clay st.
Nos. 404 and 405—Ella C. Howard, Pasadena.
No. 406—Mrs. Bessie Hocking, 316½ S. Spring.
No. 407—Evelyn Dooly, 623 Court st.
No. 408—Miss Zoe Waldron, 147 S. Broadway.
No. 409—A. A. M. Walker, 1188 W. 25th st.
No. 410—Miss E. E. Ansley, Fernando, Cal.
No. 411—Miss A. J. Boone, 1612 Pennsylvania.
Nos. 412 and 413—Mrs. W. C. Brewster, Station K, city.
No. 414—E. S. Blanchard, 1157 E. 45th st.
No. 415—H. H. S. Gregory, 1435 S. Union ave.
No. 416—Mrs. V. L. Gregory, 1435 S. Union ave.
No. 417—Miss Belle Rae, Long Beach, Cal.
No. 418—Mrs. H. Lapham, 2127 Ellendale Place.
No. 419—Mrs. R. L. Freeman, San Gabriel.
No. 420—Mrs. W. F. Whaites, Alhambra, Cal.
No. 421—Mrs. W. F. Thompson, Riverside.
No. 422—Mrs. Brainard, Florence, Cal.
No. 423—Mrs. Ed L. Garvalia, Cal.
No. 424—Ione Walker, city.
No. 425—Mrs. J. A. McGowan, 209 E. 14th st.
No. 426—Mrs. T. W. Burton, 321 Witmer st.
No. 427—Mrs. C. A. Sammers, 608 Court st.
No. 428—Mrs. J. R. Watson, 1329 San Pedro.
No. 429—Millie Brandt, 967 W. Adams.
No. 430—Miss Myrtle Ames, San Bernardino.
No. 431—Miss Ellen Dermont, Williams, Ariz.
No. 432—Mrs. Earl Ames, San Bernardino.
Nos. 433 and 434—Mrs. W. H. Buggs, 236 S. Grand ave.
Nos. 435 and 436—Mrs. Wm. Hawks, Chloride.
No. 437—Mrs. John McNickols, Mojave, Cal.
No. 438—Mrs. C. O. Willits, Bakersfield, Cal.
No. 439—Mrs. H. M. Smith, Long Beach, Cal.
No. 440—Alice Meers, 1222 Pine st., S. F.
No. 441—Anna Bright, 1222 Pine st., S. F.
No. 442—Mrs. Francis Spach, San Fernando.
Nos. 443 and 444—Mrs. David Meh, 145 E. 35th.
No. 445—Mrs. Helen G. Teed, 313 California.
No. 446 to 448—E. J. Oadley, 409 W. 24th st.
No. 449—Mrs. Rose M. Bryant, 2647 Anita ave.
No. 450—Mrs. B. H. Witherle, 2213 Downey.
No. 451—Mrs. F. Gordon, Bakersfield, Cal.
No. 452—Miss Juanita G. Ornelas, 1001 1st.
No. 453—Mrs. C. Rixon, 737 Bonnie Brae st.
No. 454 and 455—Mrs. M. Agnes Kelly, city.
No. 456—Miss Julia Royar, Hotel Catalina.
No. 457—Mrs. M. L. Sleiter, Hotel Catalina.
No. 458—Miss Nellie Royar, 416 Crocker st.
No. 459—Mrs. Chas. M. Liddell, University.
No. 460—Miss Ada Mehling, 8 Hill st.
No. 461—Mrs. C. L. Nichols, 921 E. 20th st.
No. 462—Mrs. Jennie Barse, Pasadena, Cal.
No. 463—Mrs. Thomas Kelly, city.
No. 464—Mrs. E. F. Elliott, Devon Inn, city.
No. 465—Mrs. H. McLean, 1711 Bush st.
No. 466—Mrs. B. R. Boynton, 1845 Estrella.
No. 467—Mrs. H. C. Terrell, 1527 Temple st.
No. 468—Mrs. Ransome Lorrey, 1006 E. 23d.
No. 469—Mrs. L. A. Jeffers, 229 Witmer st.
No. 470—Mary A. Stickle, 2036 Leeds ave.
No. 472—Mrs. E. G. Robinson, 822 Union ave.
No. 473—Mrs. Emily Hassler, 3127 E. 24 st.
No. 474 and 475—Mrs. Jennie Cady, Pasadena.
Nos. 476 and 477—Mrs. J. O. Bannon, 351 Wall.
No. 478—Mrs. E. E. Boden, Duarte, Cal.
No. 479—Mrs. T. A. Chaffey, 141 E. 34th st.
No. 480—Mrs. Ralph, 119 W. 39th st.
Nos. 481 and 482—Mrs. E. H. Moore, 511 W. 23d st.
No. 483—Mrs. S. W. Leffingwell, Homet, Cal.
No. 484—L. A. Beach, Pasadena, Cal.
No. 485—Mrs. Ina Magee, 122 N. Johnson st.
No. 486—Mrs. D. E. Trexler, Colegrove, Cal.
No. 487—Mrs. A. C. Maple, Whittier, Cal.
No. 488—Ione Weiss, 1530 E. Washington st.
No. 489—Miss Ethel Thornton, Norwalk, Cal.
No. 490—Mrs. E. S. Evans, Kokell, Cal.
No. 491 and 492—Mrs. Fred Mickle, Anaheim, Cal.
No. 493—C. E. Skinner, Riverside, Cal.
No. 494—Mrs. H. H. Whitehill, 1400 Maple.
No. 495—Mrs. F. W. Wharfield, 917 Maple.
No. 496—Mrs. Maude Rust, 1204 W. 8th st.
No. 497—Mrs. Robert Main, Goleta, Cal.
Nos. 498 and 499—Mrs. R., 1523 Cambria st.
No. 501—Mrs. E. L. Brooks, 515 Clanton st.
No. 502—Mrs. Cora Lorance, 415 N. Fremont
No. 503—Mrs. Barry, Pasadena, Cal.
No. 504—Huida Chamblin, Riverside, Cal.
No. 505—Mrs. Hall, Riverside, Cal.
No. 506—Mrs. G. E. Atwater, Clearwater, Cal
No. 507—Mrs. C. W. Sheets, Tustin, Cal
No. 508—Mrs. J. Wilde, 1218 Ingraham st.
No. 509—Mrs. ——, 226 W. 4th st., Pomona.
No. 510—Mrs. J. W. Armstrong, Ontario, Cal.
Nos. 461 to 464—Mrs. G. T. Butterfield, Long Beach, Cal.
No. 465—Mrs. R. E. Ford, Gardena, Cal.
Nos. 467 to 469—Mrs. G. W. Thompson, Covina, Cal.
Nos. 470 to 472—Mrs. F. R. Hennion, Ventura.
No. 473—Mrs. E. L. Junod, Ventura, Cal.
No. 474—Mrs. J. Philbrook, Fillmore, Cal.
Nos. 475 to 478—Mrs. A. Dorman, Rivera, Cal.
No. 479—A. L. Preston, Santa Ana, Cal.
No. 480—Mary E. C. Anderson, Westminster.
No. 481—Mrs. A. R. Barnes, Santa Ana, Cal.
No. 482—Mrs. Nannie S. Hoyle, Los Angeles.
No. 483—Mrs. S. Cohn, 526 Beacon st.
No. 484—Mrs. G. J. Kubris, 524 S. Workman
Nos. 485 and 486—Mary E. Cleland, Florence.
Nos. 487 to 489—Helen D. Snodgrass, Florence.
Nos. 490 to 493—Mrs. J. A. Parkins, Placentia.
No. 495—Mrs. M. A. Weber, Fullerton, Cal
No. 496—Mrs. E. C. Webster, 308 Winston st
Nos. 497 and 498—Mrs. E. P. Baright, 429 N. Bonnie Brae st.
No. 499—Miss A. E. Pierce, 225 Avenue 25.
No. 500—Miss Charlotte Bridges, 1548 Starr st.
No. 501—H. Edith Pausle, 921 S. Olive st.
No. 502—Mrs. J. C. Oestergard, Burbank, Cal.
No. 503—Mrs. Kopp, Tropico, Cal.
No. 504—Mrs. F. R. Sykes, Glendora, Cal.
No. 505—Flora E. Quesal, Monrovia, Cal.
No. 506 to 508—Addie Jordan, 1126 E. 29th st.
No. 509—Olive W. Lay, Los Angeles.
No. 510—Mrs. Lou G. Buxton, Rialto, Cal.
No. 511—Mrs. W. J. Cox, Glendora, Cal.
No. 512—Mrs. C. A. Moses, Pasadena, Cal.
Nos. 513 to 515—Mrs. John McKay, Alhambra.
No. 516—Mrs. J. H. Mosely, Lordsburg, Cal.
No. 517—Ida Martel, Pomona, Cal.
No. 518—Mary Ranson, Pasadena, Cal.
No. 519—Mrs. L. M. Jones, Pasadena, Cal.
No. 520—Mrs. M. L. Stevenson, Pomona, Cal.
No. 521—Mrs J. J. Morgan, Covina, Cal.
No. 522—Mrs. E. F. Graves, Norwalk, Cal.
Nos. 523 and 524—Mrs. J. E. Dimon, Highland, Cal.
Nos. 525 and 526—Mrs. Emma Ament, Highland, Cal.
Nos. 527 and 528—Mrs. A. T. Ament, Highland, Cal.
No. 529—Mrs. Dora Reavis, 339 W. 8th st.
No. 530—Mrs. W. A. Colwell, 2813 S. Olive st.
No. 531—Mrs. C. E. Gibson, Woodruff, Cal.
No. 532—Mrs. G. H. Darrow, Long Beach, Cal.
No. 533—Annie Campbell, Los Angeles.
No. 534—Mrs. J. W. Parker, San Dimas.
No. 535—Mrs. S. A. Salter, Newport Beach.
No. 536—Mrs. Amanda M. Payne, 2302½ S. Main st.
No. 537—Mrs. Clarence Knapp, 1631 W. 23d.
No. 538—Mrs. A. A. Johnston, 1631 W. 23d st.
No. 539—Mrs. F. Ellsworth, 106 N. Figueroa.
No. 540—A. Jeanette Miller, 1227 W. 20th st.
No. 541—Mrs. Abbie Hiller, 147 W. 25th st.
No. 542—Mrs. C. L. Nichols, 921 E. 20th st.
Nos. 543 to 545—Mrs. Fraucella Holly, 1923 Norwood st.
No. 546—Mrs. David Burt, 916 W. 48th st.
No. 547—Mrs. Annie R. Row, 923 Maple ave.
No. 548—Mrs. E. W. Gardner, Long Beach.
No. 549—Mrs. Lucy Boley, San Bernardino.
No. 550—Miss J. B. Alderson, 739 S. Broadway.
No. 551—Miss Madelyn Brown, 1938 S. Grand.
No. 552—Miss Ida Virginia Brown, 1938 S. Grand ave.
No. 553—L. A. Curtis, 1154 E. Vernon ave.
No. 554—Mrs. Samuel Hoffman, 1134 W. 31st.
No. 555—Mrs. Sarah L. Bishop, Colegrove.
No. 556—Mrs. Stanley Crawford, 396 Magnolia ave.
No. 557—Mrs. A. M. Taylor, Compton, Cal.
No. 558—Mrs. W. A. Knighten, 159 W. 31st st.
No. 559—Mrs. W. J. Church, 1224 Arnold st.
No. 560—Mrs. H. M. Gregory, Santa Ana, Cal.
No. 561—Mrs. John Lowrey, 321 N. Union.
No. 562—Mrs. J. J. Gibson, 1217 Trenton st.
No. 563—Mrs. O. J. Brown, 671 W. 7th st.
No. 564—Mrs C. A. Bailey, 671 W 7th st.
No. 565—Miss Julia McMahon, 636 Rampart.
No. 566—Mrs. Hendry, 129 N. Flower st.
No. 567—Mrs. Milton Bull, Bull Hill.
No. 568—Mrs. E. P. Jope, 1149 S. Olive st.
Nos. 569 and 570—Mrs. C. W. Conway, 614 S. Figueroa st.
No. 571—Mrs. W. I. Clapp, 752 College st.
No. 572—Harriet McIntosh, Redlands, Cal.
No. 573—Mrs. H. R. Preston, San Bernardino.
No. 574—Mrs. M. C. Brown, 1138 W. 36th.
No. 575—Mrs. E. C. Soule, 132

THE ORANGE MARKET.

Special and Authentic Quotations by Telegraph

CITRUS FRUITS IN THE EAST. NEW YORK AVERAGE PRICES. [BY DIRECT WIRE TO THE TIMES.] NEW YORK, March 26.—[Exclusive Dispatch.] The California orange market continues steady, and prices excellent. Twenty cars of oranges and one of lemons were auctioned off today. Most of the fruit was in good condition. Prices follow:

Navels, extra fancy, large 2.85@2.90; regular, 2.05@2.95; small, 3.25@3.65; fancy, large, 2.60@3.00; regular, 2.35@2.60; small, 2.75@3.70; half boxes, 1.55; choice, large, 2.00@2.90; regular, 2.20@3.75; small, 2.60@3.50; standard, large, 2.15@2.75; regular, 2.30@3.25; small, 1.95@2.25; seedlings, extra fancy, regular, 2.60@3.15; small, 2.45@3.00; fancy, regular, 2.80@3.05; small, 2.35@2.55; choice, regular, 2.60@2.95; small, 2.40@2.60; orchard run, large, 1.30@1.90; regular, 2.20@2.75; small, 2.20@2.30; bloods, 2.30@3.30; half boxes, 1.50@2.10; Ruby bloods, half boxes, 1.55@1.90; grape fruit, extra fancy, 2.00@2.50; fancy, 1.50@1.62½; Tangerines, 1.37½@2.37½; Half boxes, 1.55@1.80. Lemons, extra fancy, large, 1.80@1.95; 360s, 2.00@2.25; small, 2.05; choice, large, 1.90@2.90; 360s, 2.50@3.00; small, 2.50.

BUSINESS.

FINANCIAL AND COMMERCIAL.

OFFICE OF THE TIMES.
Los Angeles, March 26, 1902.

FINANCIAL.

MONEY ACTIVE. The demand for money in the local market is good. New dealings in real estate create a fair demand. Rates are firm at 6 per cent. on good mercantile paper, and 5 per cent. on real estate. The prevailing rates are 6 to 7 per cent.

COMMERCIAL.

GASOLINE UP. The jobbing price of gasoline is up to $2.20 in five-case lots.

MACARONI COMBINE. A well-founded rumor from Chicago is going the rounds that several wealthy steel manufacturers, who recently sold out their plants to the United States Steel Corporation, have interested themselves in and perfected new machinery to be used in the manufacturing of macaroni. The chief interest to the public lies in the fact that when the new company is fully organized and under management decided upon the owners of the new process expect to double their product upon the market at a greatly reduced price compared with present quotations. The parties interested, it is said, control millions, and intend their product to be one of the most widely advertised food products in the country.—[St. Louis Grocer.

GENERAL BUSINESS TOPICS.

CITRUS-FRUIT SHIPMENTS. Shipments of oranges from Southern California for Tuesday were 72 carloads and 1 of lemons. The total for the season, November 2, 1901, to date, is 10,036 carloads, of which 726 were lemons.

CHEESE OUTPUT. France makes about 300,000,000 pounds of cheese annually, or about as much as is made in the United States. The value of cheese exports leave the annual consumption of cheese in France equal to about eight pounds per capita. The annual production of butter in France is estimated at 400,000,000 pounds. The country contains about 4,500,000 cows.—[New York Commercial Bulletin.

NATIONAL BISCUIT'S PROFITS. The National Biscuit Company profits as reported at $3,670,445, or 9.50 per cent. on the sales, which is equivalent to $9 per cent. on the capital stock. Some 7 per cent. per annum on its $15,000,000 of preferred stock, and 4 per cent. on the $29,236,000 of common stock, left profits in 1900 were $833,248 more than enough to provide for its dividends. This is not a very flattering showing for a company reporting liabilities of $59,600,124, about one-half which represents the water injected by the trust.

REAL PRODUCE MARKETS.

Prices to fancy potatoes are firmly held for full prices. Large stocks being carried for weeks past are clearing.

Sweet onions are all but impossible to find. They would bring top prices if they could be had. Red stock, even after being sorted is none too firm. The disposition is to hold it up and stop loss on it. New onions are in and to some extent take the place of old.

Green peas are plentiful and cheap. Green string beans and green corn are still scarce and command high prices.

No new stock the week has brought in, nor in fresh meats. Cured meats some brands of salt and of compound lards are off during the week.

Fresh fruits of all kinds and all varieties of nuts are quiet in the local market. Shippers continue to rake in the whole section and ship an occasional carload of dried fruits, as for prunes.

Oranges continue to be in good demand and lemons are doing well. Eastern markets are strong.

Apricots are clearing up rapidly. Prices are firm.

Fresh strawberries begin to come in. They are in better demand at higher prices than poor stock has been bringing.

Trade is easy, the disposition being to hold and clean up. The demand is fairly strong since the promise of a crop has been so well defined.

Fresh meats no notable changes are reported.

Fresh poultry is still scarce. A very few of youngsters are beginning to come. They are in good demand. Old dressed birds are firm.

Eggs are weak with declining tendency. Merchants are compelled to put them on the cooler—as little as possible—at 20 to 22½ cents per pound is a fair price. The usual figures are 25@27½ cents.

Butter is firm, although a little irregular, being quoted as low as 16½ cents and as high as 17½. The general market tends to be 17.

Fresh cheese is not lower. But the supply of milk is larger and the factories are getting all they can handle. Coast prices are 9 to 11 cents in San Francisco, but will tend to send that product in larger quantity.

Honey seems to come to the honey point. One to six or seven carloads bob up here and there and yonder.

Beans are quiet and firm.

Vegetables, Onions and Vegetables

Potatoes—Per ctl, choice to fancy, 2.15@2.40; good, 1.85@2.00; sweets, 1.80@1.75.

Onions—Ready to fancy, per cwt., 2.25@2.75; Australian—Beets, per cwt., 90@95; cabbage, 2.00@2.25 per cwt.; green peas, 6@8c per lb.; dry chiles, per string, 25@30c per doz. 20; parsnips, 1.40@1.25 per sack; peas, 4@6c; radishes, per dozen bunches, 12@15; turnips, 85@90 per sack; tomatoes, 2.25@2.50; asparagus, 10@15c; celery, per doz., 20@25c; rhubarb, per lb., 4@5c.

Live Stock.

Cattle—Per cwt., 3.00@4.00.
Hogs—Per cwt., 5.00@4.25 for prime steers; 3.50@4.00 for heifers; calves, 4.00@5.00; cows, 3.00@3.50; wethers, 4.50@4.00; ewes, 3.50@4.00.

Dried Fruits, Nuts and Raisins.

Dried fruits—Apples, evaporated, choice to fancy, 6@7½; peaches, fancy, 6@7½; pears, fancy evaporated, 6@7½; choice, 7½@8; prunes, 4@6½; dates, 5; figs, sacks, 2½@3c per lb.; 6@7; California, fancy layers, 2 crown, per box, 1.75@2.00; Smyrna, 8; Imperial, per box, 2.00; London Layers, per box, 1.75@2.25; loose, 10@c per lb.; 6@7.

Nuts—Walnuts, soft-shell, 14; softshell, 12; hardshell, 11; Brazils, 14@16; filberts, 12@14; peanuts, raw, eastern, 6½; roasted, 8½; California, choice raw, 5½; California fancy raw, 6; California, roasted, 7@7½; walnuts, softshell, first grade, 10½@11; hardshell, first grade, 9½@10; pinones, New Mexico, 7.

Fresh Fruits and Berries.

LEMONS—Per box, choice to fancy, 2.00@2.50; fancy, 2.50@3.00.
ORANGES—Navels, 2.00@2.50.
LIMES—Per 100, 1.00.
COCOANUTS—Per doz., 80@1.00.
PINEAPPLES—Per doz., 4.00@5.00.
GRAPE FRUIT—Per box, 1.25@1.75.
STRAWBERRIES—Per box, common, 12½@15; fancy, 18@20.
APPLES—Good to choice, 1.50@2.00.
BANANAS—Per bunch, 2.00@2.75.

Hay and Grain.

BARLEY—Mill price, 95.
OATS—Jobbing price, 1.35.
CORN—1.45.
HAY—New barley, 8.00@12.00; alfalfa, 11.00@12.00.
WHEAT—Mill price, per cental, 1.15@1.20.

Poultry.

POULTRY—Dealers pay live weight for stock in good condition: 11@12 per lb. for poultry; ducks, 10@11; for turkeys, 13@20; geese, 10@11.

Butter, Eggs and Cheese.

BUTTER—Fancy Board of Trade creamery, per square, 30; southern creamery, 27½; dairy, 25; Coast creamery, 25@27½.
EGGS—Per doz., fresh ranch, 17@17½.
CHEESE—California, Anchor, per lb., 15½; California, Young America, per lb., 16½; California, 3-doz. band, per lb., 17½; Coast, full cream, per lb., 12@12½; domestic Swiss, per lb., 17@17½; imported Swiss, per lb., 27; Edam, fancy, per d.z., 9.50; Martin's New York cream, per lb., 15½@16; Wisconsin, full cream, per lb., 15½@16; Magaw, 15@15½.

Honey and Beeswax.

BEESWAX—Per lb., 23@28.
HONEY—Per lb., in comb, frames, 11@12½; extracted, 5@6.

Flour and Feedstuffs.

FLOUR—Per bbl., local extra roller process, 3.00@3.50; northern, 3.95; eastern, Pillsbury's Best, 5.75; other brands, 3.75@4.50; graham flour, 2.60 per 100 lbs.
ROLLED BARLEY—1.60.
CRACKED CORN—1.45.
BRAN—90.

Beans.

BEANS—Pink, 2.65@2.85; Lima, 3.50; Lady Washington, 3.40; white, 3.75@4.00.

Fresh Meats.

BEEF—Per lb., 7½@7¾.
VEAL—8@10.
MUTTON—Per lb., 8; lamb, 8½.
PORK—Per lb., 9.

Provisions.

HAMS—Per lb., Rex, 13½; Gilbert, 11½; picnic, 9@10½; Winchester, medium, 13½; do., light, 13¾; Premium, 14½; skinned, 13½@14½; 40's, 12½; Gold Band, 14½.
DRY SALT PORK—Per lb., clear bellies, 11¾@12½; short clears, 11¾@11¾; clear backs, 10½@11¾.
DRIED BEEF—Per lb. insides, 14½@15¾.
PICKLED PORK—Per bbl., Sunderland, 24.00.
BACON—Per lb., Rex breakfast, 13¾@14½; mild cured do., 13½; special fancy, 13; bacon backs, 12½; Winchester, medium, 13½; light, 14¾; Empire, 15½; Premium, 17½; 40's, medium, 12½; light, 14½; Gold Band, 17½.
LARD—Pure, per lb., Silver Leaf, tierces, 11¾; 50-lb. tins, 11¾; 10s, 12½; 5s, 12¾; 3s, 13½; Rex tierces, 11¼; 50s, 11¾; 10s, 12¼; 5s, 12¾; 3s, 12¾; White Label, tierces, 11¼; 50s, 11¾; 10s, 12¼; 5s, 12¾; 3s, 12¾.

Total sales for the day, 412,400 shares

Bond List.

U. S. R. 2s reg	109	L. & N. Un. 4s	102¼
U. S. R. 2s coup	109½	Mex. Cen. 4s	84
U. S. 3s reg	109¾	Mex. C. 1st 1gc	33½
U. S. 3s coup	109¾	M. & St. L. 4s	104
U. S. n. 4s reg	123	M., K. & T. 4s	100½
U. S. n. 4s coup	123½	M., K. & T. 2ds	72½
U. S. old 4s reg	111	N. Y. C. 3½s	103¾
U. S. old 4s coup	112	N. Y. C. G. 5½s	108¾
U. S. 5s reg	106	N. J. C. Gen. 5s	140
U. S. 5s coup	106	N. P. 4s	106¾
Atchison, Gen. 4s	103½	N. P. 3s	74¾
Atchison, Adj. 4s	94	N. & W. Con. 4s	102¾
B. & O. 4s	104¾	Reading Gen. 4s	87½
B. & O. 3½s	96	St. L. & I. M. 5s	120
B. & O. Conv. 4s	107	St. L. & S. F. 4s	99½
Can. So. 2ds	104	St. L. & S. W. 1sts	99½
Cen. of Ga. 5s	110¾	St. L. S. W. 2ds	80¾
C. of Ga. 1st inc.	78¾	S. A. & A. P. 4s	91½
C. & O. 4½s	106	So. Pacific 4s	84¾
C. & A. 3½s	84½	So. Railway 5s	121¾
C. B. & Q. n. 4s	95¾	T. & P. 1sts	120¾
C. M. & St. P. 4s	116	T. St. L. & W.	84½
C. & N. W. 7s	129	Union Pacific 4s	105¾
C. R. I. & P. 4s	112½	U. P. Conv. 4s	106¾
C. C. C. & St. L.	102	Wabash 1sts	119¾
Chicago Ter. 4s	88½	Wabash 2ds	110¼
Colo. & So. 4s	94½	Wabash Deb. B.	74½
D. & R. G. 4s	103¾	West Shore 4s	113
Erie prior lien 4s	100	W. & L. E. 4s	91½
Erie Gen. 4s	87¾	Wis. Cen. 4s	90¾
Fort Worth 1sts	112¾	Con'l Tob. 4s	66¾
Hock. Val. 5s	109¾		

*Bid.

Boston Stocks and Bonds

Money—		Mining—	
Call loans	4@5	Adventure	28½
Time loans	4@5	Allouez	37½
Railroads—		Amalgamated	69¾
Atchison	77	Baltic	47½
Atchison pfd	97	Bingham	27½
Boston & Albany	263	C. & Hecla	585@600
Boston & Maine	194½	Centennial	23¼
Boston Elevated	167½	Copper Range	71
N. Y. N. H. & H.	214½	Dominion Coal	121¾
Union Pacific	90½	Franklin	12¼
Mexican Central	20	Isle Royale	24¾
Miscellaneous—		Mohawk	54
Am. Sugar	132	Old Dominion	25¾
Am. Sugar pfd	119	Osceola	105¾
Am. Tel. & Tel.	171½	Parrot	28
Dom. I. & S.	42¼	Quincy	73
Gen. Electric	223	Santa Fe Copper	2¾
Mass. Electric	37	Tamarack	180¼
Mass. Elec. pfd.	96¾	Trimountain	95
N. E. G. & C.	68	Trinity	14
United Fruit	104¼	United States	13¾
U. S. Steel	41¾	Utah	22¼
U. S. Steel pfd.	94	Victoria	3¾
Westhouse Com.	58	Winona	1¼
		Wolverine	53¼

London Financial Market.

NEW YORK, March 26.—The Commercial Advertiser's London financial cablegram says: "The stock market was characterized by holiday idleness. There was a dull opening on the more unfavorable news about Cecil Rhodes, but strength developed later on the defeat of Gen. Delarey, which is expected to expedite peace. American shares were lifeless and dull on bear talk of labor troubles among miners. Rio Tintos spurted to 43¾ on the ¾ rise in copper to £53½ the ton, but Anaconda was weak at 7¾, fearing a passing of dividends."

New York Money.

NEW YORK, March 26.—Close: Money on call, firm at 3@5 per cent.; closing offered at 3 per cent. Prime mercantile paper, 4¼@5 per cent. Sterling exchange firm, with actual business in bankers' bills at 4.87⅞ for demand and at 4.83¼ for sixty days. Posted rates, 4.86 and 4.88½. Commercial bills, 4.84½@4.85¾. Bar silver, 53¾. Mexican dollars, 43¼. Bonds, government, steady; States, steady; railroads, easier.

Treasury Statement.

WASHINGTON, March 26.—Today's statement of the treasury balances in the general fund, exclusive of the $150,000,000 gold reserve, in the Division of Redemption, shows: Available cash balance, $172,243,959; gold, $91,219,055.

GENERAL EASTERN MARKETS

GRAIN AND PROVISIONS.

[BY THE NEW ASSOCIATED PRESS—P.M.]

CHICAGO, March 26.—Corn strength easily ruled all grains, and the corn pit led in activity. At the start cables were higher, as compared to lower prices here yesterday. There was some early selling on wheat influence, but soon there started a bull movement in July corn that caused a sharp up-turn in all corn options. There was some glint of bull campaign to be worked in July corn, and considerable importance was attached to it. Other bull factors were the cash corn situation, which was greatly improved, and the later up-turn in wheat. May corn closed strong, 1¼ higher at 69¼@69⅝. Aside from the corn influence, there had been great cause for corn to advance prices. Opening conditions, such as cables and small receipts, wrked for fair early advances, but "long killer" once started an active factor. Word was received from the president of the Kansas and Oklahoma Grain Dealers' Association, stating that Kansas would harvest only 60 per cent. and Oklahoma only 40 per cent. of a crop. At the advance there were liberal offerings, but some of the big men bought. Corn exerted its influence and shorts covered, sending prices up. Some profit-taking toward the close caused a loss of some of the advance, but throughout the session the tone was excellent. May started ¼ to ⅓ higher, at 72¼@72⅝, eased to 72¼, recovered to 73⅛@73¾, and closed firm; May, 73¾ higher at 73⅝. There was only moderate trade in oats, but the tone ruled firm with other grains. May closed ⅛ up at 42⅞. Covering of large short lines of pork was the principal bull factor in provisions. Trade was heavier than usual in all lines. Commission houses bought freely for packers, and bulls took lard and ribs. May pork closed 22½ up; lard, 7½@10 higher, and ribs advanced 10c.

The leading futures closed as follows:

Wheat, No. 2—	Closing.
May	73¾
July	73¾
September	73¾
Corn, No. 2—	
May	69¼@69⅝
July	57¾
September	57⅞
Oats, No. 2—	
May	42⅞
July	34⅛
September	29¾

Cash quotations were as follows: Flour was steady; No. 2 spring wheat, 71¼@72; No. 3, 69@70¾; No. 2 white, 44@45; oN. 3 white, 43@44¾; No. 2 rye, 57½; fair to choice malting barley, 61@66; No. 1 flax seed, 1.68; No. 1 northwestern, 1.72½; mess pork, per bbl., 16.06@16.10; lard, per 100 lbs., 9.62½@9.65; short ribs, sides (loose), 8.70@8.85; dry salted shoulders (boxed,) 7¼@8¼; short clear sides (boxed) 9.15@9.25; whisky, basis of high wines, 1.30; clover, contract grade, 8.75.

Grain Movements.

Articles—	Receipts.	Shipments.
Flour, barrels	43,000	40,000
Wheat, bushels	81,000	19,000
Corn, "	153,000	45,000
Oats, "	214,000	102,000
Rye, "	1,000	5,000
Barley, "	42,000	20,000

On the Produce Exchange today the butter market was easier; creamery, 20@27½; dairy, 19¼@20; cheese, firm, 11¾@13. Eggs, steady; fresh, 13¾@14.

Closing Figures.

CHICAGO, March 26.—The close: Wheat, March, 71¼; May, 73¾; July, 73⅝; September, 72¾; December, 75¼. Corn, March, 58½; May, 69⅛@69⅝. Oats, March, 42¾; May, 42⅞. Rye, March, 56¾. Barley, 61@66. Timothy, 4.

California Dried Fruits.

NEW YORK, March 26.—There is rather an easier feeling in evaporated apples, but trade is very quiet, and prices are not quotably lower. State, common to good, 7@8¾; prime, 9@9¾; choice, 9¼@10; fancy, 10¼@11. Prunes are somewhat easier in tone, and moved slowly, with business mostly of a jobbing nature. Apricots and peaches are held steady, and are receiving a good jobbing interest. No change in quotations. Prunes, 3½@7. Apricots, Royal, 10@14; Moorpark, 11¾@12½. Peaches, peeled, 13@18; unpeeled, 8@10.

New York Metal Market.

NEW YORK, March 26.—A firm tone to the New York market was noted in pig tin, with spot closing at 26@26¼. At London prices were about as last quoted. Copper was unchanged but steady at New York, with lake at 12@12⅛, and casting and electrolytic at 12¼ asked. At London there was an advance of 7s 6d. Lead was steady and unchanged here at 4¼, whereas London was 1s 3d higher. Spelter was unchanged, but quiet and steady at 4.35 at New York. London was unchanged. Iron ruled firm in tone. Pig iron warrants were nominal.

New York Coffee Market.

NEW YORK, March 26.—Coffee: Futures closed firm at a net advance of 10 to 20 points. April, 5.30@5.35; May, 5.30@5.45; June, 5.30; July, 5.30@5.40; September, 5.70@5.85; October, 5.85; December, 5.85@6.05; January, 5.95.

New York Sugar Market.

NEW YORK, March 26.—Sugar, raw firm; fair refining, 3¾-32; centrifugal, 96 test, 3 17-32; molasses sugar, 3 25-32. Refined, quiet; crushed, 5.30; powdered, 4.70; granulated, 4.60. Coffee, quiet; No. 7 Rio, 5 11-16.

Cotton at New York.

NEW YORK, March 26.—The cotton market opened firm with prices unchanged to 5 points higher, and closed quiet and steady with prices net 7 points higher to 1 point lower.

Portland Wheat Market.

PORTLAND, March 26.—Wheat, steady but inactive; Walla Walla, 64½@65; valley, 64; blue stem, 66.

Wheat at Liverpool.

LIVERPOOL, March 26.—Close: Wheat, March, 6s; May, 5s 11¾d; July, 5s 10¾d.

Tacoma Wheat Market.

TACOMA, March 26.—Wheat, quiet; unchanged; blue stem, 66; club, 63.

Oil Transactions.

OIL CITY, March 26.—Credit balances, 1.15; certificates, no bid.

New York Dairy Market.

NEW YORK, March 26.—Butter, receipts, 4800 packages; steady. State dairy, 22@27; creamery held 24@26¾; creamery, State, 22@28; factory, 19@22. Eggs, receipts, 18,900 packages; steady; State and Pennsylvania, 13¾; western at mark, 15½@15¾.

EASTERN LIVE-STOCK MARKETS.

DENVER CLOSING FIGURES.

[BY THE NEW ASSOCIATED PRESS—P.M.]

DENVER (Colo.) March 26.—Cattle, receipts 50; dull; beef steers, 4.00@5.75; cows, 3.00@4.75; stockers and feeders, freight paid to river, 3.00@3.25; bulls, stags, etc., 1.50@4.00. Hogs, receipts 3.00; steady; light packers, 6.00@6.05; mixed and heavy, 6.05@6.45. Sheep, receipts, 1500; steady; good fat muttons, 3.50@4.50; lambs, 4.50@5.50.

New York General Markets.

NEW YORK, March 26.—Wheat, spot firm; options closed firm at ⅝c net advance, as follows: March, 73⅝; May, 73¾ July, 73¼; September, 73⅝. Hops, quiet. Hides, quiet. Wool, quiet. Coffee, spot Rio dull; No. 7 invoice, 5¾; Cordova, 8@12.

Kansas City Live-stock Market.

KANSAS CITY, March 26.—Cattle, receipts, 5000; including 1000 Texans, steady; native steers, 5.00@5.60; Texas and Indian steers, 4.65@6.00; Texas cows, 3.30@5.00; native cows and heifers, 3.50@4.50; stockers and feeders, 3.25@5.25; bulls, 3.50@4.50; calves, 4.50@6.00. Hogs, receipts, 7000; market strong; bulk of sales, 6.20@6.35; heavy, 6.35@6.70; packers, 6.25@6.40; medium, 6.35@6.40; light, 5.90@6.45; yorkers, 6.25@6.45; pigs, 5.10@5.85. Sheep, receipts, 2000; market, steady; muttons, 5.25@5.65; lambs, 6.40@6.75; range wethers, 5.20@5.25; ewes, 4.75@5.25.

Chicago Live-stock Market.

CHICAGO, March 26.—Cattle: Receipts, 18,000; steady; good to prime steers, 6.50@7.40; poor to medium, 4.25@6.40; stockers and feeders, 2.50@5.00; cows, 1.60@5.30; heifers, 2.50@6.00; canners, 1.40@2.40; bulls, 2.50@5.00; calves, 2.50@8.25; Texas fed steers, 5.00@6.00; western steers, 4.90@6.00. Hogs, receipts, 40,000; opened weak, closed strong; mixed and butchers, 6.30@6.70; good to choice heavy, 6.50@6.72½; rough heavy, 6.35@6.50; light, 6.20@6.50; bulk of sales, 6.35@6.55. Sheep, receipts, 18,000; sheep and lambs steady; good to choice wethers, 5.00@5.50; fair to choice mixed, 4.25@5.00; western sheep and yearlings, 5.35@6.00; native lambs, 4.25@6.65; western lambs, 5.25@5.90.

South Omaha Live-stock Market.

SOUTH OMAHA, March 26.—Cattle: Receipts, 2300; market strong; native steers, 4.50@6.75; cows and heifers, 3.75@5.80; western steers, 4.25@5.65; Texas steers, 3.85@6.25; canners, 1.50@3.00; stockers and feeders, 2.75@4.85; calves, 4.00@7.00; bulls, stags, etc., 2.75@4.75. Hogs, receipts, 8600; market 5c lower; heavy, 6.40@6.60; mixed, 6.25@6.35; light, 6.00@6.30; pigs, 4.75@5.75; bulk of sales, 6.25@6.35. Sheep, receipts, 2000; market, steady; fed muttons, 5.00@5.85; westerns, 4.25@5.50; ewes, 3.80@5.70; common and stockers, 2.25@4.75; lambs, 5.25@6.70.

SAN FRANCISCO MARKETS.

GRAIN AND PRODUCE.

[BY THE NEW ASSOCIATED PRESS—A.M.]

SAN FRANCISCO, March 26.—Wheat, weaker,. Barley, weak. Oats, quiet. Hay, weak. Bran and middlings, steady. White beans, weaker; colored, steady. Dairy products, weak. Fancy navel oranges, firmer and other grades fairly steady. Potatoes and onions, easy; green peas and asparagus, lower; rhubarb, easy. Poultry, steady.

CLOSING QUOTATIONS.

SAN FRANCISCO, March 26.—Flour—Net cash prices for family extras, 3.50@3.75 per bbl.; bakers, 2.40@3.50; Oregon and Washington, 2.75@3.50.

Wheat—Shipping, 1.10; milling, 1.11½@1.13¾.

Barley—Feed, 87½@90 per ctl.; brewing, 97½@1.00; Chevalier, 97½@1.20.

Oats—Red, 1.12½@1.42½ per ctl.; white, 1.27½@1.45; black, 1.15@1.20.

Hay—Wheat, 9.00@11.50 per ton; wheat and oat, 9.00@11.00; oat, 8.00@9.50 for wild and 8.50@10.50 for tame; barley, 8.00@10.00; alfalfa, 9.00@11.00; clover, 7.00@8.50.

Straw—40@55 per bale.

Millstuffs—Middlings, 17.50@18.50 per ton; mixed feed, 16.00@16.00; cracked barley, 20.00@21.00; oatmeal, 4.75@5.00 per 100 lbs.; oat groats, 5.00; rolled oats, 6.50@6.75 for wood, and 6.00@6.50 for sacks.

Beans—Lima, 4.00@4.15 per sack; small white, 2.75@2.90; large white, 2.40@2.65; pink, 2.00@2.15.

Potatoes—River Burbanks, 1.25@1.35 per sack; Merced sweets, 1.75@1.85; Oregon Burbanks, 1.35@1.75; Early Rose, 1.60@1.70; river reds, 1.60@1.60; new potatoes, 3½@4.

Onions—Fancy, 2.15 per 100 lbs.; common, 1.75.

Various—Green peas, 4½@6 per lb.; egg plant, 25@30; squash, 1.75; green peppers, 12½@15; garlic, 1½@2¾ per lb.; cucumbers, 75@1.50 per box; mushrooms, —; tomatoes, 75@1.25; string beans, 17½@20; Mexican tomatoes, 75@1.00; rhubarb, 1.00@1.50; asparagus, 5@11.

Citrus fruits—Oranges, navels, 1.25@2.75 per box; seedlings, 1.25@1.75; Mexican limes, 4.50@5.00; common California lemons, 75; good to choice, 2.75.

Other fruits—Bananas, 1.00@2.50; pineapples, 3.0 @4.00; apples, fancy, 2.50; common, 40.

Poultry—Live turkeys, 14@16 per lb.; dressed, 16@19; old roosters, 4.50@5.00; per doz.; young roosters, 6.50@7.00; small broilers, 5.00@6.00; large broilers, 5.00@5.50; fryers, 5.50@6.00; hens, 5.00@6.50; ducks old, 4.50@5.50; young, 7.00@8.00; geese, 1.50@1.75; goslings, 2.50@2.80; pigeons, old, 1.00@1.75; pigeons, young, 2.75@3.00.

Butter—Fancy creamery, 29; seconds, 28; fancy dairy, 19; seconds, 17.

Cheese—New, 9½ old, 9@11; eastern, 13@15; Young America, 16@16.

Eggs—Ranch, 14@15 per doz.

Receipts.

SAN FRANCISCO, March 26.—Receipts: Flour, centals, 146,885; barley, centals, 4745; corn, centals, 135; onions, sacks, 58; middlings, sacks, 3100; straw tons 5; hides, number, 251; wheat, centals, 4178; oats, centals, 504; beans, sacks, 1957; potatoes, sacks, 2620; bran, sacks, 1190; hay, tons 270; hops bales, 75; wine, gallons, 100,050.

Calloard Sales.

SAN FRANCISCO, March 26.—Wheat and barley, no sales. Corn, large yellow, 1.37½@1.45. Bran, 15.00@15.50.

Drafts and Silver.

SAN FRANCISCO, March 26.—Silver bars, 53¾; Mexican dollars, 43; drafts, sight, 10; telegraph, 12½.

WHITES AND NEGROES ENGAGE IN BATTLE.

ONE HUNDRED AND FIFTY SHOTS EXCHANGED BY COMBATANTS.

Trouble is at a Negro Colony in Alabama and Has Been Brewing for Some Time—Number of Casualties not Known.

[BY THE NEW ASSOCIATED PRESS—P.M.]

BIRMINGHAM (Ala.) March 26.—A special to the Age-Herald from Jasper, Ala., says information has just been received of a race riot twelve miles east of Jasper late this afternoon. One hundred and fifty shots are reported to have been exchanged, but the casualties cannot be ascertained at this hour.

The trouble has been brewing for some time and is the outgrowth of bitter racial feeling, which was further accentuated by white men whipping two negroes on the charge of stealing.

NO FURTHER DETAILS.

[BY THE NEW ASSOCIATED PRESS—P.M.]

JASPER (Ala.) March 26.—Up to 11 o'clock tonight nothing further had been heard from the seat of the race trouble. Sheriff Moore has received a telegram from Gov. Jelks authorizing him to call out the local militia whenever he thinks it necessary. Capt. Bankhead has also been instructed by the Governor to respond to the call of the Sheriff.

The affray occurred at a negro colony on Warrior River. The negroes have organized and armed themselves and are prepared to make a stubborn resistance.

RATHBONE IN JAIL.

Senor Lopez Offered to Furnish Bail in Any Amount but the Court Refused to Accept it.

[BY THE NEW ASSOCIATED PRESS—P.M.]

HAVANA, March 26.—[By West Indian Cable.] Estes G. Rathbone, the former director of posts, remained in the Vivac prison all night. Today he was taken to the jail. Rathbone's bondsman, Señor Lopez, announced that he was willing to furnish bail in any amount, but bail was absolutely refused.

W. H. Reeves was also removed to jail today.

What Is It?

A man who has been running a race with steam and electricity for years, finds himself suddenly stopped. It seems as if a cold hand clutched his heart. His brain whirls; he can hardly see. "What is it?" he asks himself as the attack passes.

If his question meets a right answer, he'll be told that his seizure is a warning to pay more attention to his stomach, which is already deranged by irregular meals and rich foods.

Doctor Pierce's Golden Medical Discovery cures diseases of the stomach and organs of digestion and nutrition. It eliminates from the blood disease breeding poisons. It makes the blood rich and pure, and furnishes a foundation for sound, physical health.

"About ten years ago I began to have trouble with my stomach," writes Mr. Wm. Connolly, of 535 Walnut Street, Lorain, Ohio. "It got so bad that I had to lay off quite often—two and three days in a week. I have been treated by the best doctors in this city, but got no help. Some said I had cancer of the stomach, others catarrh, others dyspepsia. Then I wrote to you for advice. You advised the use of your 'Golden Medical Discovery' and 'Pleasant Pellets.' These medicines I have taken as directed. I commenced to get better from the start, and have not lost a day this summer on account of my stomach. I feel tip-top, and better than I have for ten years."

Keep the bowels healthy by using Dr. Pierce's Pellets. They don't gripe.

An Electric Belt Free

Send Your Application At Once To The Physician's Institute.

They Will Send You Absolutely Free One of Their 100 Guage Supreme Electric Belts, the Belt Which Has Made so Many Wonderful Cures—You Needn't Send Even a Postage Stamp. Just Write Name and Address.

Seven years ago the State of Illinois granted to the Physicians' Institute of Chicago a charter. There was need of something in the form of many methods of treatment for chronic diseases, something more than any one specialist or any number of specialists acting independently could do, so the State itself, under the powers granted it by its general laws, gave the power to the Physicians' Institute to furnish to the sick such help as would make them well and strong.

Ever since its establishment this Institute has endeavored in every possible way to carry out the original purposes of its establishment under the beneficient laws of the State.

Three years ago, the Physicians' Institute, realizing the value of electricity in the treatment of certain phases of disease, created under the superintendence of its staff of specialists an electric belt, and since then has been proved to be of great value as a curative agent. From time to time it has been improved until it reached that stage of perfection which warranted its present name of "Supreme."

This belt is the most effective of all agents in the cure of rheumatism, lumbago, lame back, nervous exhaustion, weakened or lost vital functions, varicocele, kidney disorders and many other complaints.

This "Supreme Electric Belt" is made in one grade only—100 guage—there is no better electric belt made and no better belt can be made. Whenever in the opinion of our staff of specialists the wonderful curative and revitalizing forces of electricity will cure you we send you, free of all cost, one of these Supreme Electric Belts. It is not sent on trial, it is yours to keep forever without the payment of one cent. This generous offer may be withdrawn at any time, so you should write to-day for this free "Supreme Electric Belt" to the Physicians' Institute, 1 and Masonic Temple, Chicago, Ills.

MUNYON'S DYSPEPSIA CURE

When Prof. Munyon says his Dyspepsia Cure will cure indigestion and all forms of stomach trouble he simply tells the truth. It will cure a stomach that has been abused by over-eating and over-drinking. It will cure a stomach that has been weakened by old-style drugs. It will do much toward making an old stomach act like a sound one. At all druggists, 25 cents. Fifty-six other cures. Munyen, New York and Philadelphia.

MUNYON'S INHALER CURES CATARRH.

TACOMA COMPANY

Eteolo Corporatin.

Just beginning business on Puget Sound. Will operate large works; owns large iron mines. Offers rare chance for investment. Write for prospectus.

THE AMERICAN GUARANTY & TRUST CO.
Selling Agent. San Francisco.

FLASHES FROM THE WIRES.

Prices of fresh meats are rising rapidly in New York.

Ex-President and Mrs. Cleveland left Princeton yesterday on an Easter trip to Florida.

Miss Ellen M. Stone, the American missionary, has started for London. It is understood that she will sail for America from there.

The Berliner Tageblatt says it understands that no visit to the United States by Prince Adelbert, the third son of Emperor William, has been contemplated.

A Newark, N. J., dispatch says that March 26 Dr. Thomas Dunn English is much worse, and his family and attending physicians have grave fears that he will not recover.

A Rock Island passenger train struck a buggy at a street crossing in East Pueblo, Colo., yesterday afternoon, killing Mrs. John Clare and her infant son, and fatally injuring Miss Ella Hines, aged 21 years.

Professors of the University of Michigan are conducting experiments on a new peat-drying process which, it is expected, will enable them to produce peat for fuel purposes at considerable less than the price of hard coal.

The steel steamer Redondo, built at Toledo, O., for Swain & Hoyt of San Francisco, to be used in the Pacific Coast trade, was launched at Craig's shipyards yesterday. It is 200 feet over all, 28 feet beam, 16½ feet depth of hold and 1000 tons gross tonnage. It will start on its voyage to San Francisco under command of Capt. Kreig about April 20.

A bill appropriating $100,000 for the erection of a monument at Buffalo in memory of President McKinley was passed by the New York State Senate yesterday. Gov. Odell sent an emergency message to the Legislature, urging the immediate passage of the bill.

The Osservatore Romano, the semi-official organ of the Vatican, published an article yesterday, said to have been written by the Pope. This article calls upon Christians throughout the world to pray to God for the conclusion of peace between the noble British nation and the gallant Boers.

Prof. Regis Chauvenet has resigned the presidency of the Colorado School of Mines and will retire at the end of the present school year.

An official bulletin on the subject of cholera at Mecca and Mesina admits that 1129 deaths from that disease have occurred in the two cities mentioned.

In an attempt to show how cheaply the human body can be palatably nourished, a unique one cent restaurant will be opened in New York City. The one cent dishes are limited, however, to large bowls of soups, steamed hominy, oats and barley.

Overstudy is believed by the physicians to have completely shattered the

Easter Coiffures.

The arrangement of the hair has a very appreciable effect on the becomingness of any hat. A little rearrangement of the hair from your customary mode of wearing it especially for Easter Sunday to be in accord with your Easter attire will give a little additional self-satisfied feeling.

Our Hair Dressing Parlors are the most modern and every new fashion of hair dressing is to be experienced here first.

New hair ornaments—dainty little bows and knots of Chiffon and ribbons with just the saucy French style of dash that attracts; and new "Du Barry" ribbon rosettes as shown in cut—all displayed at popular prices in our Hair Dressing Department.

Easter Veils.

The popularity of veils this season will be even greater than last year and the strikingly beautiful effects especially designed for the initial showing with Easter costumes are here in great variety and will be much sought by women of taste.

New Spring Veils are in distinctly novel patterns and designs—Chiffon, fancy mesh and complexion veilings, two-toned effects and mixed black and white. Prices range 25c to $1.50 a yard with intermediate prices.

Lace Collars.

The elaborate use of laces this season extends to ultra stylish effect in extra full lace collars of dainty weave in exquisite patterns and novel shapes. Our Easter display is simply matchless:

Batiste, Venice, Irish Point, Grass Linen and Escurial collars in all the latest and newest shapes. Colors, Arab, butter, also white and black. All in choice patterns of foreign weave. Prices range 75c to $8.50 with intermediate prices.

Ladies New Kid Easter Gloves.

A pair of new kid gloves is a necesary accessory to your Easter toilet. A firm that will warrant and fit gloves is sure of the qualities it sells—logical isn't it? We do our own importing and secure only the best; by saving the middlemen's profits can undr price every other local retail house.

2-Clasp Genuine "Boneta" Kid Gloves—black, white or colors; embroidered in black, white or self. Every pair warranted and fitted. Regular $1.25 value. Our price a pair $1.00

2-clasp Real French Kid Gloves—black and colors; embroidered in black, white or self. Three different finger lengths. Every pair warranted and fitted. Good value at $1.50. Prices per pair $1.15

2-clasp "Ebell"—Pique Gloves—three rows of embroidery on back; all the new spring colors also black—also 3-pearl clasp cable sewed glace kid gloves. Warranted and fitted. Both $1.50 values. Choice a pair $1.25

"La Mazeno" 3-clasp Kid Gloves—Paris Point and novelty 2-toned embroidery in black, self or white. Equal to many $2.00 values. Our great leader at per pair $1.50

3-clasp "Napoleon" Glace Kid Gloves in light shades—pink, blue, pearl, green; also white and cream; new two-toned embroideries. Price a pair $1.85

Ladies' 3-clasp Pique Kid Gloves in glace, suede or cable sewed—new spring colorings. Paris Point and Jouvin embroideries. An excellent value at per pair $1.65

Fine French Kid Gloves—Pique and cable sewed; Paris Point embroidery; the new spring colorings, three different finger lengths. Price a pair $2.00

Dainty, Stylish New Lingerie.

An entirely new attire is what you desire most for Easter. You will not be satisfied with your outer garments only possessing all the smartness of style but you want that comfortable feeling that your undermuslins have that fresh crisp newness to give perfect ensemble to your entire costume. The particularly pretty effects in new lingerie with their fullness of lace and embroidery appeal to every aesthetic taste: and prices for domestic made garments are so moderate that your every wish can be gratified without a heavy tax on your purse.

Cambric Corset Covers—extra fine; low and high neck; trimmed with Valenciennes lace, embroidery and hemstitched tucks. Price 25c

Corset Covers of Fine Nainsook and Cambric—finely trimmed with many rows of Valenciennes lace insertion. Price 48c

Corset Covers of fine Nainsook—pretty, new designs elaborately trimmed with Valenciennes lace insertion. An extra value 98c

Muslin Gowns—good quality; yoke of lace and fine tucks—cut extra full and long. Price 48c

Gowns of Fine Nainsook or Cambric—Empire and French styles handsomely trimmed with lace and embroidery. Price 98c

Gowns of Fine Cambric or Nainsook—round and low necks; trimmed with dainty laces, also Empire style elaborately trimmed with linen lace. An exceptional value at $1.48

Skirts of Fine Cambric—deep knee flounce of fine lawn trimmed with two rows of linen lace insertion, 8 fine tucks and ruffle finished with linen lace. Price 98c

Skirts of Fine Cambric—lawn flounce trimmed with 4 rows linen lace insertion, 8 fine tucks and ruffle of wide lace, very fluffy effect. Prettily and daintily made. Price $1.98

Skirts of Fine Cambric—effectively trimmed with linen lace and insertion, many new patterns of lace to choose from. Price $2.48

Drawers of Fine Muslin with a lawn flounce with hemstitched tucks. Umbrella style. Price 25c

Drawers of Fine Cambric—umbrella style; pretty patterns of embroidery, extra well-made. Price 48c

Drawers of Fine Cambric—trimmed with new patterns of blind embroidery. Price 98c

SECOND FLOOR.

Hamburger's [INC]

127 to 145 N. SPRING ST. LOS ANGELES.

Make Easter Purchases Now.

Don't wait until the last day for you know what a "rush" at the Hamburger Store means. Everybody will get waited on, of course, for we have scores of extra salespeople—but then you don't want to hurry in making your purchases. You want to take your time and feel satisfied with what you buy. The preparations we have made for Easter have outdone all previous efforts. Our buyers have reached every corner of the civilized world and brought forth every article of wearing apparel that fashion would dictate and compatible with good taste—and then those little reminders you give your friends at Easter time—ties, books, jewelry and candies and those clever little novelties so peculiarly reminiscent of Easter to little folks—rabbits, ducks, eggs, funny little figures—all with some receptacle for candy—all at moderate prices.

Ultra Modishness in Outer Garments for Easter.

For all the dash of style, and piquancy of effect, those smart new gowns, tailored suits and silk waists displayed in our Easter showing, are inimitable. The best informed leaders of fashion can suggest nothing that would add to their beauty and elegance. We have a particularly attractive line of imported gowns by the foremost designers of Paris and London; also the best tailor-made suits originated by exclusive tailors of Eastern Fashion centers. Don't delay making your selections of your Easter dress for you should have it in time to satisfy yourself of every detail of fit.

For $10.00 — Man Tailored Suits—all wool basket weave; tan shades only. Nobby Eton jacket, pointed collar, silk serged lined and trimmed with satin bands; new flounce skirt trimmed to match jacket. Easter Sale price $10.00

For $12.50 — Tailor Made Suits—all wool Basket Cloth; shades of tan or gray. Made double breasted Eton jacket, silk serge lined and satin trimmed; fancy flounce skirt trimmed to match. Easter Sale price $12.50

For $20.00 — Tailor Made Suits of Broadcloth, Venetian, Cheviots and Crash in the most wanted new spring shades—are made in several styles fancy Eton jacket; flare and flounce skirts trimmed with Taffeta, Moire or satin. Strictly up-to-now styles in every detail. None worth less than than $25.00. Easter Sale price $20.00

For $25.00 — Tailor Made Suits—all wool Broadcloth, Cheviot, Venetian or Crash; Eton jacket with fancy silk or cloth vest; some double-breasted styles; flare or flounce skirt. Some suits all silk lined. An exceptional value, price $25.00

For $35.00 — Tailor Made Suits of Etamine,—blue or black. Made with fancy Eton jacket trimmed with Moire or silk braid; flounce skirt with double ruffle. Complete suit lined with best quality Taffeta silk with drop skirt and plaited ruffle. Price $35.00

For $10.00 — Black All Wool Cheviot and Broadcloth Dress, Skirts—trimmed with either satin or Moire bands, braid and trimming of same material to give the flounce shape, skirt well tailored and lined. Price $10.00

For $10.00 — Crepe de Chine Waists in popular shades of blue or pink, also white and black—handsome tucked allover front; plain square yoke; lace trimmed collar; large tie at neck. Equal to any $12.50 value elsewhere. Our price $10.00

For $5.00 — Peau de Soie Silk Waists—pretty new shades of green, pink, rose, also white and black. The newest styles of tucking and plaiting, a matchless value at $5.00

For $6.50 — "Gibson" Moire Silk Waists—plain white or black; made with wide plaits, front and back in this popular American model. New, select assortment in complement of sizes. Your choice at $6.50

Other Fine Tailored Suits—the largest and best assortment in Los Angeles, consisting of all imported fabrics in popular colors—mode, blue, green, also black or fancy checks. Made Eton jackets; the newest flare or flounce skirts—all lined with Taffeta silk to match material. Every suit a distinct model, representative of the latest effect for this season. Prices range $45, $60, $65, $69 and $75.00

For $5.00 — Handsome Black Dress Skirt—all-wool Zibeline or Broadcloth trimmed with from one to three rows of satin bands around new flare flounce. Price $5.00

For $15.00 — Black Etamine Dress Skirts trimmed with braids—many new effects, exceptionally well tailored and finished; made with new flare flounce. Price $15.00

For $8.50 — Peau de Soie Silk Waists—either plain white or black; embroidered dots on front and collar. Very stylishly made and neatly finished. Price $8.50

For $7.50 — All-wool Black Cheviot and Broadcloth Dress Skirts—trimmed in pretty styles with satin bands, Moire and braid; nicely lined; finished with new flare flounce. Price $7.50

SECOND FLOOR.

New Stylish Spring Shapes in Shoes.

A component part of a swell Easter attire for man or woman is stylish, dressy footwear—without which the effect of a fine suit or gown suffers in comparison. The superiority of our shoe department is patent to the careful observer in that the style of our shoes sacrifices nothing to quality; and they are made in comfortable foot-form lasts which combine elegance with ease. "The Ebell" shoe for women and the "Elko" shoe for men are without equals in high grade, stylish yet popular priced footwear.

"Ebell" Shoes for Women—thirty selected styles; fit every shape foot; of the highest grade Vici kid, Paris kid and Dongola kid leathers. Lace or button styles; turned or extension soles; every style of stitching; newest shape last. Sold exclusively at the Hamburger Store. Price a pair, any style $3.50

"Queen Quality" Shoes for Women—are a well known agency shoe made in fine leathers and stylish lasts. Superior to any other shoe on the market priced at $3.00

"Her Latest Fancy" Easter Shoes—style No. 388,—is a ladies' patent calf lace shoe made with dull mat kid tops, Louis XV heel, medium round toe, very dressy and stylish. Priced at per pair $6.00

"Fashion" Easter Shoes—style No. 327 are a ladies' Paris kid hand-turned lace boot with patent leather perforated tips, toes about the size of a half dollar, medium low heels. Comfortable foot-form lasts yet a dressy shoe in good taste. Price a pair $5.00

Boys' Fine Dress Shoes—soft Vici kid; welt soles, mannish shapes—sizes 2½ to 5½. Price per pair $3.00

The "Elko" Shoe for Men—In all popular leathers; fashionable foot-form shapes and equal to any $4.00 shoe on the market. They are our special brand, handled by us exclusively and are priced at, a pair $3.50

Gentlemen's Fine Dress Shoes—patent leather or vici kid; made by Jas A. Banister—swellest shapes of the season and measured by their style; exclusive stores price them at $6.00. Our price $5.00

Misses' Fine Kid Shoes—lace only; welt extension sole; patent leather tips; spring heels—sizes 11 to 2. A genteel dressy shape. Price $2.50

Misses' Dongola Kid Shoes—lace only; made with low flat heels; patent leather tips. Comfortable foot-form shapes. Sizes 11 to 2. Price $2.00

Boys' Satin Calf Shoes for school wear and rough usage, as they are made of solid leather; have heavy soles; are in sizes 2½ to 5½. Priced at, a pair $1.50

Exclusive Elegance in Easter Millinery

Easter Sunday is the arbiter of millinery fashions. The milliner's work is done—the sales-ladies' duty accomplished and the great public—your neighbor and mine—passing judgment on the maker's idea of style and the wearer's conception of what is becoming taste. Adverse criticism will spoil your pleasure in your new possession as embodied in your Easter headwear. We can but repeat the well known and acknowledged fact that Hamburger millinery possesses all the elegance, and beauty, and style, and quality that is possible to incorporate in that only which can beautify and is in best taste.

Ultra Fashionable Dress Hats—copies from the most ... creations as also those designed in our own work room; ... in effect and the same wealth of trimming, with the high price ... eign models eliminated. Every new shape—suited to any and ... of beauty; handsomely trimmed with Malines, silks, ribbons, ... and flowers, to which are added the new millinery jewelry ... bead cabochons and metal buckles;—possessing more attract... than is possible to find at any other store in Los Angeles—and here in almost unlimited variety at prices ranging from $15 to ..... $25.

$12.50 Dress Hats at $8.50.

Stylish wide-brim, bell-crown Dress Hats made of white ... fancy colored hair braid; trimmed with American beautiy roses ... and Chiffon rosette; also black ribbon bandeau rosette—... pretty and stylish and an actual $12.50 value. Our Easter price ..... $8...

$8.95 Dress Hats at $6.95

These are hair braid in Colonial shapes—trimmed wit... pons, soft folds of silk or chiffon, velvet ribbons and straw cabochons. Every new and popular effect. Good value at $8.95. We price them this week ..... $6...

Dress Hats at $5.00

Cuba Braid Dress Hats—saucer shaped trimmed with ... foliage and rosette or black velvet ribbon, turban shapes of all braids trimmed with quills and ribbon. A choice, matchless assortment to select from at ..... $5...

SECOND FLOOR.

65c Lisle Hose at 50c

Ladies' Lace Lisle Thread Hose—double heels and toes; variety of new, nobby patterns. Fifty dozen pairs of a regular 65c quality will go on special sale Thursday at a pair 50c

200 Petticoat Patterns

5-yard Petticoat Patte... mercerized Sateen with ... moire finish, shades of ... nal, garnet, green, ros... gents, also black. ... selling price 40c a yard. ... vicable also for skirt ... A leader for Thurs... day, per pattern of 5 yards ....

Sale Novelties In Easter Neckwear.

A new shipment just arrived comprising all the newest Easter novelties—neck ruffs in great variety of Silk, Chiffon and Mousseline de Soie in shirred and knife plaited designs, long ends, single or double—some in all white or black and white. Prices range from $1.75 to $18.00.

Ladies' Liberty Silk Ruffs—heavy ruffle, edged with juby trimming and tie ends to match. Price $1.25

Ladies' Liberty Silk Ruffs—shirred ends and plaited tie $1.50

Ladies' Novelty Plaited Ruffs—with full center and heavy plaited ruffling, long tie ends $2.00

Ladies' Ruffs—plaited and shirred edges with plaiting to match tie ends. Price ....

Ladies' Heavy Fine Plaited ... made very full; long tie ends with shirring all around. Price ....

Ladies' Fine Knife Plaited ... heavily shirred on the ends; extra long ties with three rows of shirring. Price ....

Boys' Confirmation Suits.

Concurrent with our general display of new spring and summer suits we this week make an extra showing of boys' confirmation suits. They are cut in mannish style and are particularly well finished and tailored. The prices and the quality will decide mothers who are looking for the best values in boys' clothing.

Boys' Confirmation Suits $7.50
3-piece all-wool blue and black Serge Suits cut new military style; long roll lapel, plain or silk faced; trousers lined throughout—ages 9 to 17. Equal to $9.00 values elsewhere. Our great leader at $7.50

Boys' Confirmation Suits $6.00
3-piece knee pants suits—military cut; double-breasted vests—materials are Serges or Cheviots in black, blue, also fancy mixtures. Ages 9 to 16. An excellent value at $6.00

Boys' All-wool Suits at $5.00
Cassimeres, Cheviots, Coverts and Homespuns—plain solid colors or fancy mixtures; ages 2 to 9; made middy, reefer and Norfolk styles. Also the regulation double-breasted knee pant suits—ages 8 to 16. Choice $5.00

SECOND FLOOR.

Boys' All Wool Suits ...
Heavy blue serge Sailo... with deep collars, em... with silk anchors; ... shield front; plaited ... ages 3 to 8 years. ... Neatly finished and tailored. Price ....

Boys' All Wool Suits ...
Consisting of Cas... Cheviots and Tweeds—... middy style with single ... breasted open front vest; ... 9. Also suits with ... double-breasted jacket and ... pants; ages 8 to 16. ... ment of light and dark colors. Choice a suit ....

Boys' All Wool Suits ...
These are in Cassimere... Cheviots; are made double ... ed jacket with knee pants; ... light and dark effects and ... to 16—very service-able for school wear. Price ..... $2...

A Great Factory Sale of New Draperies at Very Little Prices.

The first two days have been an unqualified success—thousands of housewives have secured some of the great bargains—they pronounce them matchless, and they are. The prices ... less than cost to manufacture the goods. Remember, they are all new draperies made for this spring. No old stock. It's an opportunity you don't want to miss.

$6.50 Couch Covers at $2.75

Fine Oriental effects; made perfectly reversible; finished with deep tassel fringe all around. Good value at $6.50. Sale price.. $2.75

$2.75 Table Covers at $1.25

Tapestry Table Covers—two yds square; fine Armure weave; perfectly reversible; medallion centers; deep tassel fringe all around; fine assortment of colors. Actual $2.75 values. Sale price $1.25

$7.00 Portieres at $3.75.

Handsome Oriental Portieres and Bagdad effects—extra heavy Changeable stripe; lattice fringe at top. Made to sell at $7.00 per pair. Sale price $3.75

$8.00 Portieres at $4.50.

Handsome Ottoman Ribbed Portieres—the finest woven tapestry made; beautiful scroll designs on rich backgrounds. Never sold under $8; price $4.50

FOURTH FLOOR.

Tapestry Portieres at $1.50

Tapestry Portieres—double weave Armure effect. All new styles this season. Full three yards long. Sale price, a pair $1.50

$6.00 Tapestry Portieres $2.98

850 Pairs Fine Tapestry Portieres—ten styles in assorted colors to select from. These are heavy ribbed ground with raised designs on both sides; are full fifty inches wide; 12-inch lattice fringe at top. Sold regularly at $6.00. Sale price, a pair $2.98

75c Cushion Tops at 35c.

Tapestry Cushion Tops—the Heavy Ottoman weaves with raised designs. One of the most handsome weaves. Sold regularly at 75c. Sale price 35c

$10.00 Tapestry Curtains at $3.50

1,000 Odd Tapestry Curtains—some were used as a traveling salesman's samples; others could not be matched in pairs. They are all of the finest goods. Suitable for single doors and couch covers. They are actually worth from $4.50 to $20.00 a pair. For this sale prices range $1.50 up to, each $3.50

75c Cotton Rep at 45c a yard.

Cotton Rep—a popular curtain material in pretty shades and patterns; suitable for portieres or furniture covering. Sells regularly at 75c a yard. Sale price 40c

$1.50 Gobelin Tapestry at 75c.

Fine Gobelin Tapestry—handsome colors and patterns; good assortment of designs to select from. Worth regularly $1.50 a yard. Sale price 75c

25c to $1.50 Tapestry Squares at 10c to ...

3000 24-inch Tapestry S... in all the popular weaves ... ery possible shade and ... Serviceable for chair ... cushion covers. Worth from 25c to $1.50 each. Sale price 10c ....

50c Furniture Covering ...

50-inch Furniture Cove... extra heavy quality; ... terns. Can also be used ... tieres. Regular price ... 50c a yard. Sale price ....

The Hamburger Store. The Hamburger Store. The Hamburger Store.